John Adams Library,

IN THE CUSTODY OF THE
BOSTON PUBLIC LIBRARY.

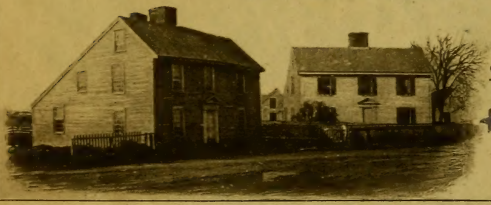

SHELF No
★ADAMS
★ 284.1
1839

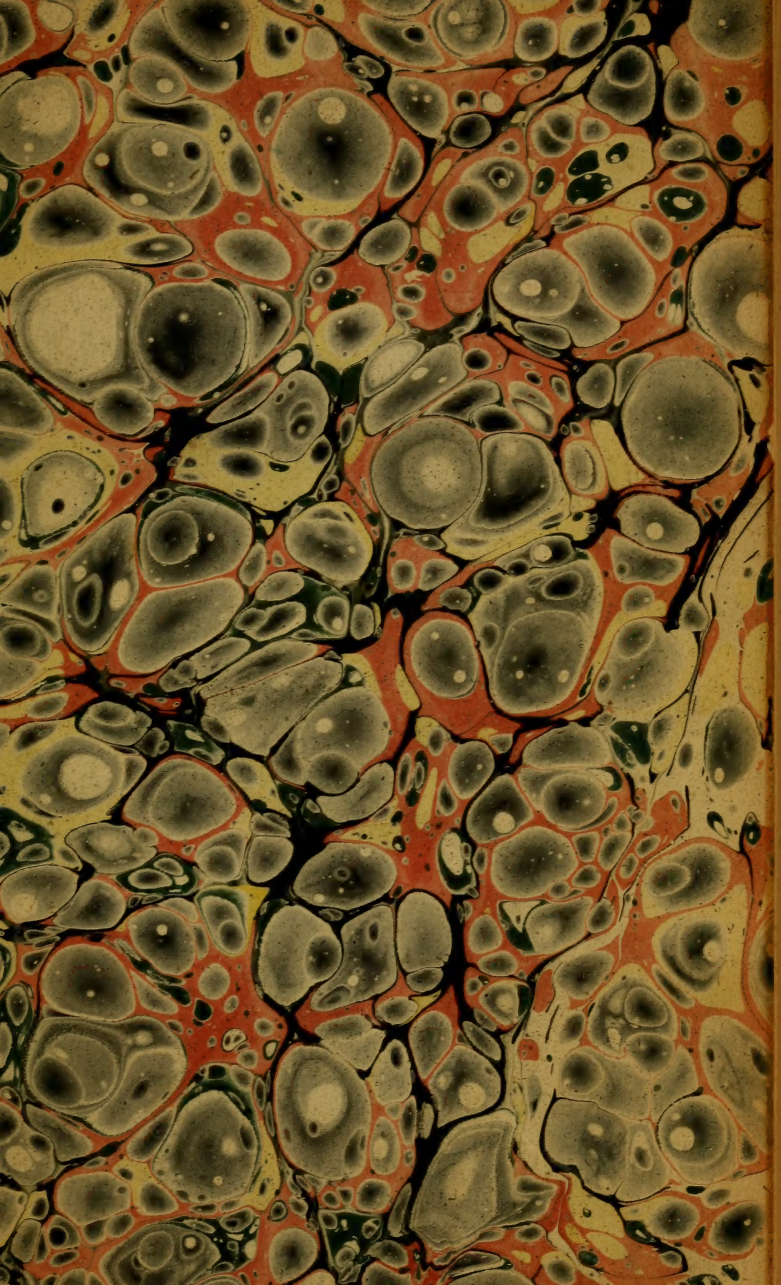

REGISTER

OF ALL

OFFICERS AND AGENTS,

CIVIL, MILITARY, AND NAVAL,

IN THE

SERVICE OF THE UNITED STATES,

ON THE

THIRTIETH SEPTEMBER, 1839,

WITH THE

NAMES, FORCE, AND CONDITION OF ALL SHIPS AND VESSELS BELONGING TO THE UNITED STATES, AND WHEN AND WHERE BUILT;

TOGETHER WITH

THE NAMES AND COMPENSATION OF ALL PRINTERS IN ANY WAY EMPLOYED, BY CONGRESS OR ANY DEPARTMENT OR OFFICER OF GOVERNMENT.

PREPARED AT THE DEPARTMENT OF STATE,
In pursuance of Resolutions of Congress of April 27, 1816, and July 14, 1832.

WASHINGTON.
PRINTED BY A. B. CLAXTON AND CO.

1839.

YX
ADAMS
284.1
1839

RESOLUTION requiring the Secretary of State to compile and print, once in every two years, a Register of all Officers and Agents, civil, military, and naval, in the service of the United States.

Resolved, by the Senate and House of Representatives of the United States of America in Congress assembled, That, once in two years, a Register, containing correct lists of all the officers and agents, civil, military, and naval, in the service of the United States, made up to the last day of September of each year in which a new Congress is to assemble, be compiled and printed, under the direction of the Secretary for the Department of State. And, to enable him to form such Register, he, for his own Department, and the Heads of the other Departments, respectively, shall, in due time, cause such lists as aforesaid, of all officers and agents, in their respective Departments, including clerks, cadets, and midshipmen, to be made and lodged in the Office of the Department of State. And the said lists shall exhibit the amount of compensation, pay, and emoluments, allowed to each officer, agent, clerk, cadet, and midshipman, the State or country in which he was born, and where employed.

2. *Resolved,* That the Secretary of the Navy subjoin to the list of the persons employed in his Department, the names, force, and condition, of all the ships and vessels belonging to the United States, and when and where built.

3. *Resolved,* That five hundred copies of the said Register be printed; and that, on the first Monday in January, in each year when a new Congress shall be assembled, there be delivered to the President, the Vice President, each Head of a Department, each member of the Senate and House of Representatives of the United States, one copy of such Register; and to the Secretary of the Senate, and Clerk of the House of Representatives, each ten copies, for the use of the respective Houses; that twenty-five copies shall be deposited in the Library of the United States, at the Seat of Government, to be used like other books in that Library; and that the residue of the said copies be disposed of in such manner as Congress shall, from time to time, direct.

4. *Resolved,* That, for the information of the present Congress, such Register as aforesaid, be prepared and distributed as aforesaid, on the first day of its next session. APPROVED, April 27, 1816.

RESOLUTION respecting the Biennial Register.

Resolved, by the Senate and House of Representatives of the United States of America in Congress assembled, That, in addition to the matter heretofore contained in the Biennial Register, published by direction of a joint resolution, passed on the twenty-seventn of April, one thousand eight hundred and sixteen, there shall be included a correct list in the next Register, of all printers of the laws of the United States, subsequent to the thirtieth of September, one thousand eight hundred and thirty-one, to the thirtieth of September, one thousand eight hundred and thirty-three, with the compensation allowed to each; and of all printers within the period aforesaid, in any way employed by Congress, or by any Department or officer of the Government, with the compensation allowed to each, designating the Department or officer causing the printing to be executed; and that said Register shall contain a correct statement of all allowances made by the Postmaster General, within the period last aforesaid, to each contractor on contracts for carrying the mail, discriminating the sum paid as stipulated by the original contract, and the sum as additional allowance. And to enable the Secretary of State to comply with this resolution, the several Heads of Departments, and officers directing or incurring the expense, or making the allowance mentioned, shall cause the lists, and the matter thereby required to be added, to be lodged in the office of the Department of State, as is directed in other cases, by the resolution of April twenty-seventh, one thousand eight hundred and sixteen.

Resolved, That said Register shall contain a correct list of the Presidents, Cashiers, and Directors of the Bank of the United States and its branches, in office on the thirtieth of September, eighteen hundred and thirty-three; which list shall be transmitted by the President of said Bank to the Secretary of State, by the first Monday of October, one thousand eight hundred and thirty-three.

Resolved, That all Biennial Registers, under the said resolution of April twenty-seventh, one thousand eight hundred and sixteen, shall hereafter be compiled and published conformably to the principles therein and hereby established.

APPROVED, July 14, 1832.

INDEX.

	Page
Agents, commercial,	4 to 13
Auditor 1st, of the Treasury,	15
2d, do	16
3d, do	16
4th, do	17
5th, do	18
For the Post Office Dept.	23
Appraisers, (see Collectors of Customs)	24 to 65
Agents, pension	90
Indian,	82 to 89
Adjutant General's office	91
Department	91
Armories, superintendents of, (see Ordnance,)	96
Armorers, Master,	96
Academy, Military,	120
Army list, viz:	103 to 124
General officers,	103
Staff officers,	103
Adjutant General,	103
Qr. Mr. General's Dep't	103
Inspector Gen.'s do	103
Subsistence, do	104
Medical, do	105
Pay, do	104
Purchasing, do	95-107
Engineers do	102
Corps of Engin'rs' Dep.	107
Topographical do do	98
do corps of do	108
Military Academy, do	120
Ordnance, do	108
Dragoons, 1st regt. of	109
2d, do	110
Artillery, 1st regiment of	111
2d do	112
3d do	112
4th do	113
Infantry, 1st do	114
2d do	115
3d do	116
4th do	117
5th do	117
6th do	118
7th do	119
8th do	119
Cadets,	121
Chaplains,	121
Pay of the Army,	124
Artillery, (see Army list)	111 to 115
Attorney General,	165
Attorneys, District,	165 to 170
Bounty Land Office,	81
Boatswains, (see Navy list)	150
Buildings, public, Commissioner of,	187
Buildings occupied by War Dept.	97
Capitol, police of,	187
Cadets, (see army list)	121
Captains of the Navy, (see navy list)	128
Commanders, (see Navy list)	129
Carpenters, (see ditto)	151
Chaplains of the Navy, (see ditto)	147
Chaplains of the Army,	121
Clerks of the Department of State,	1
Patent Office,	3
Treasury Department,	13
First Comptroller's office,	14
Second do do	15
First Auditor's do	15
Second do	16
Third do	17
Fourth do	17
Fifth do	18
Treasurer's do	18
Register of Treasury do	19
General Land do	20
Solicitor of Treasury do	22
Auditor P. O. Dept. do	23
War Department do	81
Bounty Land do	81
Office Indian affairs,	81
Pension office,	89
Commanding General's office	91
Adjutant General's office,	91
Paymaster General's office,	95
Purchasing department,	95
Quartermaster's department,	92
Ordnance office,	96
Subsistence department,	94
Surgeon General's offiee,	95
Indian office,	81
Navy Department,	127
Navy Comm ssioners' office,	127
District courts,	165 to 170
Gen. P. O. Department,	*1
In post offices	*304 to 311
Senate,	160
House of Representatives,	160
Collectors, deputies, inspectors, &c. of the customs,	24 to 65
for Maine,	24
New Hampshire,	28
Massachusetts,	28
Rhode Island,	34
Connecticut,	36
Vermont,	35
New York,	37
New Jersey,	49
Pennsylvania,	51
Delaware,	53
Maryland,	53
District of Columbia,	55
Virginia,	56
North Carolina,	58
South Carolina,	59
Georgia,	60
Tennessee,	63
Ohio,	63
Missouri,	64
Michigan,	64
Louisiana,	61
Mississippi,	61
Alabama,	61
Kentucky,	63
Florida,	65

	Page
Commercial Agents, (See Consuls, &c.)	4 to 13
Commis'y Gen. of Subsistence	104
Commissioner of Patents	3
Gen. Land Office	20
Pensions	89
Indian Office	81
Public Buildings	187
Commissioners of Navy Board	127
Insolvency	186
Comptroller, First	14
Second	15
Congress	160
Senators	160
Representatives	160
Officers of the Senate	163
do House of Reps.	164
Librarian of	164
Consuls and Comm'l Ag'ts abroad	4 to 13
British Dominions	4, 5
Russia,	5
French Dominions,	6
Spanish Dominions,	6
Portuguese Dominions,	7
Belgium,	7
Dominions of the Netherlands,	8
Danish Dominions,	8
Sweden & Norway,	8
Prussia,	8
Austria,	9
Saxony,	9
Hanover,	9
Bavaria,	9
Grand Duchy of Hesse,	9
King of the Two Sicilies,	10
Grand Duchy of Mechlenberg Schwerin,	9
Hanseatic, or Free Cities,	9
Switzerland,	9
Turkish Dominions,	10
Sardinian States,	10
Pasha of Egypt,	10
Tuscany,	10
Greece,	10
Pontifical States,	10
Barbary States,	11
China,	11
Dominions of the Imaum of Muscat,	11
Independent Pacific Islands,	11
Hayti, or San Domingo,	11
Republic of Texas,	11
Mexican Republic,	11
Central America,	12
New Grenada	12
Venezuela,	12
Equador (Ecuador)	12
Brazil,	13
Uruguay, or Cisplatine Rep.	13
Argentine Republic,	13
Chili,	13
Peru,	13
Contractors, Mail	*276 to 304
Courts, Supreme	164-5
Dist. of Maine,	165
do New Hampshire,	do
do Massachusetts,	do
do Connecticut,	do
Courts, Dist. of Rhode Island,	165
do Vermont,	do
do New York, North	do
do New York, South	166
do New Jersey,	do
do Pennsylvania, East	do
do Pennsylvania, West	do
do Delaware,	do
do Maryland,	do
do Virginia, East	do
do Virginia, West	do
do North Carolina,	do
do South Carolina,	167
do Georgia,	do
do Alabama, South	do
do Alabama, North	do
do Mississippi, North	do
do Mississippi, South	do
do Louisiana, East	do
do Louisiana, West	do
do Tennessee, East	168
do Tennessee, Middle	do
do Tennessee, West	do
do Kentucky,	do
do Ohio,	do
do Indiana,	do
do Illinois,	do
do Missouri,	do
do Arkansas,	do
do Michigan,	169
do East Florida,	do
do Middle Florida,	do
do West Florida,	do
do South Florida,	do
do Wisconsin,	do
do Iowa,	do
District of Columbia,	169
Orphans' Court of D. C.	170
Levy Court of D. C.	171
Justices of the Peace D. C.	170-1
Customs, officers of	24 to 65
Cutters, Revenue	66
Commanders (See Navy list)	129
Coast, Survey of	187
Department of State,	1
Treasury,	13
War,	81
Navy,	127
Gen'l Post Office,	*1
District Courts,	165 to 170
Draughtsman, Navy Board	128
Dragoons, (See Army list)	109
Engineer department,	102
Engineers, corps of,	107
Topographical, Agents	98
do corps of	108
Gardener, principal,	187
General Post Office,	*1
General Land Office,	20
Governors of Territories,	187
Gunners, (see Navy list)	151
House of Representatives,	160
officers of,	164
Indian office,	81
Superintendencies,	82 to 89
Agents,	82 to 89
Sub-agents,	82 to 89
Commiss'rs and special ag'ts	88

Page
Indian, Conducting and enrolling agents in the emigration of, 82 to 89
Conductors of exploring parties, do
Valuing agents, do
Collecting agents in emigration of, do
Issuing agents, do
Disbursing agents, do
Interpreters, do
Physicians, do
Clerks, do
Gun and blacksmiths, do
Teachers, 83 to 89
Millers, do
Infantry, (see Army list) 114
Judiciary U. S. (see courts) 164 to 170
Inspector General's department, 103
Justices of the peace, D. C. 170
Land office, General, 20
Patents, secretary for signing, 189
Public, surveyors of, 79
Offices, registers of, 76
receivers of, 77
Office, Bounty, 81
Legislative dep't. (see Congress) 160
Librarian of Congress, 164
Lieuts. of the Navy, (see Navy list) 130
Light-houses, 67
Light ships, 74
Land titles, recorder of, 79
Lead mines, superintendent of, 96
Levy court, District of Columbia, 171
Ministers, public, abroad, and Charges d'Affaires, 4 to 13
to Great Britain, 4
Russia, 5
France, 6
Portugal, 7
Spain, 6
Belgium, 7
Netherlands, 8
Denmark, 8
Sweden, 8
Prussia, 8
Austria, 8
Turkey, 10
Texas, 11
Mexico, 11
Central America, 12
Venezuela, 12
Brazil, 13
Chili, 13
Peru, 13
Medical department of the Army 105
Military Academy, 120
Military storekeepers, designated as disbursing agents, 97
Mint, United States, 80
branches of, 80
Midshipmen, passed, (see Navy list) 140
Midshipmen, do 144
Marine corps, 153
Pay of, 159
Marshals of districts, 165 to 170
Mail contractors, *276
Navy, Secretary of, 127

Page
Navy Department, 127
Commissioners, 127
Navy list, 128 to 157
Captains, 128
Commanders, 129
Lieutenants, 130
Surgeons, 136
Passed Assistant Surgeons, 137
Assistant Surgeons, 138
Pursers, 139
Chaplains, 140
Passed Midshipmen, 140
Midshipmen, 144
Masters, 149
Professors of Mathematics 149
Teachers of Languages, 150
Boatswains, 150
Gunners, 151
Carpenters, 151
Sailmakers, 152
Marine Corps, 153
Pay of the Navy, 157
Navy agents, (permanent) 154
(temporary) 155
Naval storekeepers, 152
Naval constructors, 151
Navy, ships and vessels of, 155
Ordnance Office, 96
Department, 108
Orphans' Court, Dist. of Columbia, 170
Public Buildings, Commis'r of 187
Police of the Capitol, 187
Patent Office, 3
Pay of the Army, 124
Navy, 157
Marine Corps, 159
Paymaster General's Office, 95
Pay Department, 104
Pensions, Agents for paying 90
Pension Office, 89
Penitentiary, Officers of 188
Post Office Department, *1
Auditor of 23
Postmaster General, *1
President of the United States, 1
Senate, 1
Purchasing Department, 95
Pursers of the Navy, 139
Printers of the Laws, 171 to 174
Printers employed, 174 to 187
Post Offices, Maine, *3
New Hampshire, *14
Massachusetts, *28
Rhode Island *39
Connecticut, *41
Vermont, *21
New York, *47
New Jersey, *84
Pennsylvania, *90
Delaware, *117
Maryland, *118
Dist. of Columbia, *124
Virginia, *124
North Carolina, *143
South Carolina, *156
Georgia, *163
Florida, *173
Alabama, *174

	Page
Post offices, Mississippi,	*182
Louisiana,	*187
Arkansas,	*189
Tennessee,	*192
Kentucky,	*205
Ohio,	*214
Michigan,	*238
Indiana,	*245
Illinois,	*256
Missouri,	*266
Wisconsin,	*274
Iowa,	*273
Canada,	*304
Quartermaster's Department,	92
Persons employed in,	92
General's Department,	92
Receivers of public money, (Land Offices)	77
Registers of Land Offices,	76
Register of the Treasury,	19
Register of Orphans' Court, D. C.	170
Revenue Cutters, Officers of	66
Recorder of Land Titles,	79
Reporter of decisions of Sup. Court,	187
Representatives, House of	160
Sailing Masters, (See Navy list)	149
Sail Makers, do	152
Secretary of State,	1
Treasury,	13
War,	81
Secretary of the Navy,	127
for signing Land Patents,	188
Senate of the U. States,	160
Officers of	164
Ships of War, list of	155
Solicitor of the Treasury,	22
Speaker of the House of Reps.	160
Senate, President of	1–160
Subsistence Department,	104
Supreme Court U. S.	164-5
Reporter of decisions of	187
Surgeon General,	105
Office of	95
Surveyors of Public Lands,	79
Survey of Coast,	187
Territories, Governors of,	187
Courts of,	169
Topographical Engineers,	108
Treasury Department,	13
Secretary of.	13
Comptrollers of,	14, 15
Auditors of,	15
Register of,	19
Solicitor of,	22
Treasurer,	18
Vessels of war,	155
Vice President U. S.	1
War Department,	81
Secretary of,	81
Warden of penitentiary,	188

REGISTER

SEPTEMBER 30, 1839.

EXECUTIVE.

PRESIDENT OF THE UNITED STATES.

MARTIN VAN BUREN,

Of New York.

$25,000 per annum.

VICE-PRESIDENT OF THE UNITED STATES.

RICHARD M. JOHNSON,

Of Kentucky.

$5,000 per annum.

DEPARTMENT OF STATE.

Names and Offices.	Where Employed.	Where Born.	Compensation.
			Dol. cts.
SECRETARY.			
John Forsyth	Washington	Virginia	6000 00
CHIEF CLERK.			
Aaron Vail	do	France	2000 00
DIPLOMATIC BUREAU.			
William S. Derrick	do	Penn	1600 00
William Hunter, Jr.	do	R. Island	1500 00
Francis Markoe, Jr.	do	Penn	1400 00
CONSULAR BUREAU.			
Benj. C. Vail	do	France	1400 00
Robert S. Chew	do	Virginia	1400 00

DEPARTMENT OF STATE — *Clerks — Messengers.*

Names and Offices.	Where Employed.	Where Born.	Compensation.
			Dol. cts.
HOME BUREAU.			
Andrew T. McCormick...	Washington ...	Ireland	1400 00
Horatio Jones	.....do.....	Maryland ..	1000 00
James S. Ringgold	.....do.....	....do.....	1400 00
Alexander H. Derrick	.....do.....	Penn	900 00
TRANSLATOR.			
Robert Greenhow	.....do.....	Virgin ia...	1600 00
DISBURSING AGENT.			
Edward Stubbs	.....do.....	Ireland	1400 00
EXEQUATURS AND COMMISSIONS.			
W. B. Hodgson.....	.....do.....	Dist. Col...	800 00
KEEPER OF THE ARCHIVES			
T. W. Dickins.....	.....do.....	England ...	1400 00
EMPLOYED IN PACKING, FILING, ARRANGING, AND PRESERVING NEWSPAPERS, PRINTED DOCUMENTS, ETC.			
William H. Prentiss.....	.....do.....	Dist. Col...	800 00
MESSENGERS.			
John Kavanaugh.....	.....do.....	Ireland	700 00
John Gibbons	.....do.....	Dist. Col...	350 00
SUPERINTENDENT OF THE NORTHEAST EXECUTIVE BUILDING.			
Edward Stubbs	.....do.....	Ireland	250 00
WATCHMEN.			
Geo. McDuell.....	.....do.....	....do.....	416 66⅔
Wm. P. Faherty	.....do.....	Maryland ..	416 66⅔
Andrew R. Locke	.....do.....	Dist. Col...	416 66⅔

DEPARTMENT OF STATE — *Clerks — Messengers.*

Names and Offices.	Where Employed.	Where Born.	Compensation.
			Dol. cts.
PATENT OFFICE.			
COMMISSIONER OF PATENTS.			
Henry L. Ellsworth	Washington	Conn	3000 00
CHIEF CLERK.			
Joseph W. Hand	do	do	1700 00
EXAMINERS.			
Charles M. Keller	do	France	1500 00
Thomas W. Donovan	do	Maryland	1500 00
ASSISTANT EXAMINER.			
Henry Stone	do	England	1250 00
DRAUGHTSMEN.			
Arthur L. McIntire	do	Dist. Col.	1200 00
*J. J. Greenough	do	Mass	1200 00
*Francis Benne	do	Germany	1150 00
*Charles L. Fleischman	do	do	1150 00
*George Strickland	do	Penn	1150 00
MACHINIST.			
Hazard Knowles	do	Conn	1250 00
CLERKS.			
Thomas Johns	do	Maryland	1200 00
John J. Roane	do	Virginia	1000 00
Lewis G. Fales	do	Maine	800 00
ON RECORDS, ETC.			
*John H. Titcomb	do	Mass	1000 00
*William G. Cranch	do	Dist. Col.	1000 00
MESSENGER.			
Henry Bishop	do	England	700 00

* Employed under Act of March 3, 1837.

DEPARTMENT OF STATE — *Ministers, Consuls, &c.*

Ministers, Consuls, and other Diplomatic and Commercial Agents of the United States in Foreign Countries.

Names and Offices.	Where Employed.	Where Born.	Compensation.
			Dol. cts.
BRITISH DOMINIONS.			
ENGLAND.			
Andrew Stevenson, Envoy Extraordinary and Minister Plenipotentiary....	London.....	.....	9000 00
Benj. Rush, Secretary of Legation.....	.....do.....	.....	2000 00
Thomas Aspinwall, Consul	.....do.....	Mass.....	2000 & fees.
Albert Davy,.....do	Kingston upon Hull...	Penn...	Fees ..
Francis B. Ogden....do..	Liverpool.....	New Jersey	..do...
Thomas Dennison....do..	Bristol.....	.....	..do...
Robert W. Fox.....do..	Falmouth.....	England...	..do...
Thos. Were Fox.....do..	Plymouth.....	....do.....	..do...
Robt. R. Hunter.....do	Cowes, Isle of Wight.....	New York.	..do ..
SCOTLAND.			
Robt. Grieve,...Consul,	Leith, Port of Edinburgh,	.....	..do ..
Edward Baxter.....do..	Dundee.....	.....	..do...
Alexander Thompson.do..	Glasgow.....	.....	..do...
IRELAND.			
Thomas Wilson...Consul,	Dublin.....	.....	..do...
Thos. Wm. Gilpin...do..	Belfast.....	Delaware..	..do...
James Corscaden....do..	Londonderry..	.....	..do...
John Murphy.....do..	Cork.....	.....	..do...
Thomas M. Persse...do..	Galway.....	.....	..do...
IN AND NEAR EUROPE AND AFRICA.			
Horatio Sprague..Consul,	Gibraltar.....	.....	..do...
Wm. W. Andrews...do..	Island of Malta,	.....	..do...
Wm. Carroll, Commercial Agent.....	Island of St. Helena...	.....	..do...
Isaac Chase....Consul,	Cape-town, C of Good Hope	.....	..do...
Wm.H.H. Griffiths, Commercial Agent.....	Port-Louis.. Mauritius, or Isle of France	.....	..do...

DEPARTMENT OF STATE — *Ministers, Consuls, &c.*

Names and Offices.	Where Employed.	Where Born.	Compensation.
NORTH AMERICA.			
Thomas Leavitt, Consul,	St. John's, N. Brunswick	.....	Fees ..
John Morrow .....do..	Halifax, Nova Scotia	.....	..do...
James Primrose....do..	Pictou, Nova Scotia	.....	..do...
John I. D'Wolf....do..	Sydney, Nova Scotia	.....	..do...
WEST INDIES.			
Wm. Tudor Tucker, Consul	Bermuda.....	.....	..do...
George Huyler .....do	Nassau, Bahama Islands	.....	..do...
John Arthur .....do..	Turks' Island..	.....	..do...
Robt. M. Harrison...do	Kingston, Jamaica.....	Virginia ...	..do...
Richard S. Higinbotham, Commercial Agent...	St Christoph'r and Antigua	Maryland ..	..do...
John Haly .....do..	Barbadoes	.....	..do...
SOUTH AMERICA.			
Moses Benjamin, Consul	Demerara ... Brit. Guiana.	.....	..do...
AUSTRALIA.			
Jas. H. Williams, Consul	Sidney, New South Wales	.....	..do...
EAST INDIES.			
Philemon S. Parker, Consul	Bombay	.....	..do...
Joseph Balestier. ....do..	Singapore	.....	..do...
RUSSIA.			
George M. Dallas, *Envoy Extraordinary and Minister Plenipotentiary*	St. Petersburg .	.....	9000 00
William W. Chew, *Secretary of Legation*.....	.....do.....	.....	2000 00
ON THE BALTIC SEA.			
Abraham P. Gibson, Consul	.....do.....	.....	Fees ..
Alex. Schwartz.....do..	Riga	.....	..do...
Edmund Brandt.....do..	Archangel	.....	..do...

DEPARTMENT OF STATE — *Ministers, Consuls, &c.*

Names and Offices.	Where Employed.	Where Born.	Compensation.
ON THE BLACK SEA.			
John Ralli.....Consul,	Odessa	.....	Fees ..
FRENCH DOMINIONS.			
FRANCE.			
Lewis Cass, *Envoy Extraordinary and Minister Plenipotentiary*	Paris	.....	9000 00
Henry Ledyard, *Secretary of Legation*.....	.....do.....	.....	2000 00
Daniel Brent.....Consul,	.....do.....	Virginia ...	2000 & Fees ..
PORTS ON THE ATLANTIC.			
Reuben G. Beasley, Consul	Havre	....do.....	Fees...
Nathan Haley .....do..	Nantes.....	.....	..do...
Henry P. Van Bibber, do..	La Rochelle ...	.....	..do...
George Strobel .....do..	Bordeaux	S. Carolina .	..do...
PORTS ON THE MEDITERRANEAN.			
Frederick Bousquet, Consul	Cette.....	.....	..do...
Daniel C. Croxall ....do..	Marseilles.....	.....	..do...
WEST INDIES.			
Felix H. Suau ..Consul,	Pointe à Pitre Guadeloupe	France	..do ..
Philip a de Crény..do..	St. Pierre ... Martinique..	.....	..do ..
AFRICA.			
Francis Lacrouts ..Consul,	Algiers	.....	..do...
SPANISH DOMINIONS.			
SPAIN.			
John H. Eaton, *Envoy Extraordinary and Minister Plenipotentiary*	Madrid	.....	9000 00
Arthur Middleton, Jr. *Secretary of Legation*	.....do.....	S. Carolina.	2000 00
Maximo de Aguirre, Consul	Bilboa	.....	Fees...
Alexander Burton....do..	Cadiz.....	Penn	..do...

DEPARTMENT OF STATE — *Ministers, Consuls, &c.*

Names and Offices.	Where Employed.	Where Born.	Compensation.
George Read.....Consul,	Malaga	.....	Fees ..
Joseph Borras .....do....	Barcelona.....	.....	..do...
Obadiah Rich.....do..	Port Mahon. Isl'd Minorca	Mass	..do ..
CUBA.			
Nicholas P. Trist..Consul,	Havana.....	Virginia ...	..do...
Daniel W. Courts ....do..	Matanzas	.....	..do...
Thomas R. Gray.....do	Trinidad de Cuba	.....	..do...
Michael Mahon.....	Sant-Iago de Cuba	.....	..do...
PUERTO RICO.			
James C. Gallaher..Consul	Ponce	.....	..do...
John O. Bradford ....do	San Juan, or St. John's ...	.....	..do...
Richard J. Offley ....do..	Mayaguez.....	.....	..do...
William H. Tracy ...do..	Guyanna.....	Conn	..do...
OTHER SPANISH ISLANDS.			
Joseph Cullen ...Consul	Teneriffe, Canary.....	.....	..do...
Henry P. Sturgis ...do.	Manilla, Philippine ...	.....	..do...
PORTUGUESE DOMINIONS.			
PORTUGAL.			
Edw. Kavanagh, *Chargé d'Affaires*	Lisbon.....	.....	4500 00
I. P. Hutchinson...Consul	.....do.....	Penn	Fees ..
William H. Vesey....do	St. Ubes, or Setuval ...	.....	..do...
PORTUGUESE ISLANDS.			
Charles W. Dabney, Consul	Fayal, Azores .	Mass	..do...
John H. March .....do	Funchal, Madeira	N. Hamp...	..do...
Ferdinand Gardner...do	Saint-Jago, Cape Verd ..	.....	..do...
BELGIUM.			
Virgil Maxcy ..... *Chargé d'Affaires*	Brussels	.....	4500 00

DEPARTMENT OF STATE — *Ministers, Consuls, &c.*

Names and Offices.	Where Employed.	Where Born.	Compensation.
			Dol. cts.
Thomas H. Barker, Consul	Antwerp.....	.....	Fees...
DOMINIONS OF THE NETHERLANDS.			
HOLLAND.			
Hermanus Bleecker, *Chargé d'Affaires*.....	Hague.....	.....	4500 00
John Wambersie...Consul	Rotterdam	Georgia....	Fees...
COLONIES OF THE NETHERLANDS.			
Thomas Trask ..Consul	Paramaribo.. Surinam, S. America...	.....	..do...
Jacob H. D'Meza....do	Curaçoa, W. India Island .	.....	..do...
Owen M. Roberts....do	Batavia, Java, East India Island	.....	..do...
DANISH DOMINIONS.			
DENMARK.			
Jona F. Woodside, *Chargé d'Affaires*	Copenhagen...	.....	4500 00
Charles H. Hambro, Consul	.....do.....	.....	Fees...
Edmund L. Raynals..do..	Elsineur	.....	..do...
George P. Todsen....do..	Altona.....	.....	..do...
WEST INDIES.			
David Rogers....Consul	Sainte Croix, or Santa Cruz	.....	..do...
SWEDEN AND NORWAY.			
Christopher Hughes, *Chargé d'Affaires*.....	Stockholm	Maryland ..	4500 00
Chas. D. Arfwedson, Consul	.....do.....	.....	Fees ..
C. A. Murray.....do..	Gothenburg ...	G. Britain..	..do...
Helmich Janson .....do..	Bergen	Norway....	..do...
PRUSSIA.			
Henry Wheaton, *Envoy Extraordinary and Minister Plenipotentiary*	Berlin	R. Island ..	9000 00

DEPARTMENT OF STATE — *Ministers, Consuls, &c.*

Names and Offices.	Where Employed.	Where Born.	Compensation.
			Dol. cts.
Theodore S. Fay, *Secretary of Legation*	Berlin		2000 00
Arnold Holbach....Consul	.....do		Fees...
Wm. T. Simons .....do..	Elberfield	Prussia	..do...
Frederick Schillow...do..	Stettin		..do...
AUSTRIA.			
Henry A. Muhlenberg, *Envoy Extraordinary and Minister Plenipotentiary*	Vienna		9000 00
John R. Clay, *Secretary of Legation*	.....do		2000 00
J. G. Schwarz .....Consul	.....do		Fees...
George Moore.....do..	Trieste	G. Britain..	..do...
Albert Dabadie .....do..	Venice		..do...
HANOVER.			
Gerhard W. Abeken, Consul	Embden		..do...
SAXONY.			
John G. Flugel ....Consul	Leipsick		..do...
BAVARIA.			
Rob. de Ruedorffer. Consul	Munich		..do...
GRAND DUCHY OF HESSE.			
Charles Graebe ....Consul	Cassel		..do...
GRAND DUCHY OF MECKLENBURG SCHWERIN.			
Christian F. Schultz, Consul	Rostock		..do...
HANSEATIC OR FREE CITIES.			
John Cuthbert.....Consul	Hamburg		..do...
Joshua Dodge .....do..	Bremen		..do...
Ernest Schwendler...do	Frankfort on the Maine		..do...
SWITZERLAND.			
Stephen Powers ...Consul	Basil or Basle		..do...

DEPARTMENT OF STATE — *Ministers, Consuls, &c.*

Names and Offices.	Where Employed.	Where Born.	Compensation.
			Dol. cts.
SARDINIAN STATES.			
Robert Campbell...Consul	Genoa	.....	Fees...
Victor A. Sasserno...do..	Nice	.....	..do...
TUSCANY.			
Thomas Appleton..Consul	Leghorn	Mass	..do...
PONTIFICAL STATES			
George W. Greene, Consul	Rome	.....	..do...
KINGDOM OF THE TWO SICILIES.			
Enos T. Throop, *Chargé d'Affaires*	Naples.....	.....	4500 00
Alex. Hammett....Consul	.....do.....	Maryland ..	Fees...
John M. Marston....do..	Palermo, Sicily.	.....	..do...
John L. Payson .....do..	Messina ..do..	Mass	..do...
TURKISH DOMINIONS			
David Porter, *Minister resident*	Constantinople.	Maryland ..	6000 00
John P. Brown, *Dragoman*	.....do.....	.....	2500 00
George A. Porter ..Consul	.....do.....	.....	Fees...
David W. Offley .....do..	Smyrna.....	Penn	..do...
Nicholas L. Perick...do..	Brousa	.....	..do...
W. B. Llewellyn.....do..	Salonica	.....	..do...
George Hill .....do..	Boodroom.....	.....	..do...
Marino de Mattei ....do..	Isle of Cyprus.	.....	..do...
Places under the Government of the Pasha of Egypt.			
George R. Gliddon, Consul	Cairo, Egypt..	.....	..do...
John Gliddon.....do..	Alexandria, do.	.....	..do...
A. Durighello .....do..	Aleppo	.....	..do...
Jasper Chasseaud ....do	Beirout, Damascus & Said	.....	..do...
Vincent Rosa.....do	Candia, Isle of Candia .	.....	..do...
D. Bonnal .....do..	Canea, do.....	.....	..do...
GREECE.			
Greg. A. Perdicaris, Consul	Athens	.....	..do...
James Wilkin .....do..	Isle of Syra....	.....	..do...

DEPARTMENT OF STATE — *Ministers, Consuls, &c.*

Names and Offices.	Where Employed.	Where Born.	Compensation.
			Dol. cts.
BARBARY STATES.			
Thomas N. Carr, Consul	Tangiers, ... Morocco	.....	2000 00
Samuel D. Heap.....do..	Tunis, Tunis ..	Penn	..do...
Danl. S. Macauley...do..	Tripoli, Tripoli	....do.....	..do...
DOMINIONS OF THE IMAUM OF MUSCAT.			
Henry P. Marshall, Consul	Muscat	.....	..do...
Richard P. Waters ...do	Island of Zanzibar, near the African coast	.....	..do...
CHINA.			
Peter W. Snow....Consul	Canton	.....	.do...
INDEPENDENT PACIFIC ISLANDS.			
Sam. R. Blackler, Consul	Otaheite, Society Islands	.....	..do. .
Peter A. Brinsmade, ... Commercial Agent...	Woahoo Sandwich Islands	.....	..do...
Jas. R. Clendon, Consul	Bay of Islands New Zealand	.....	..do...
HAYTI, OR SAN DOMINGO.			
R. Higinbotham, Com. Agt.	Aux Cayes....	.....	..do...
Ben. E. Viall.....do....	Cape Haytien .	.....	..do...
REPUBLIC OF TEXAS			
Alcée Labranche, *Chargé d'Affaires*	Houston	.....	4500 00
Elisha A. Rhodes ..Consul	Galvezton.....	.....	Fees...
Young I. Porter .....do..	Brazoria	.....	..do...
John A. Monges.....do..	Matagorda	.....	..do...
MEXICAN REPUBLIC.			
Powhatan Ellis, *Envoy Extraordinary and Minister Plenipotentiary*.....	Mexico.	.....	9000 00
Thos. H. Ellis, *Secretary of Legation*	.....do.....	.....	2000 00

DEPARTMENT OF STATE — *Ministers, Consuls, &c.*

Names and Offices.	Where Employed.	Where Born.	Compensation.
			Dol. cts.
Wm. D. Jones.....Consul	Mexico.....	.....	Fees...
Manuel Alvarez .....do..	Santa Fé.....	.....	..do...
On the Atlantic side.			
John G. McCall, Consul	Tampico, or Santa Anna de Tamaulipas .	.....	..do...
Daniel W. Smith.....do..	Matamoros....	Conn.....	..do...
Marmaduke Burrough,do	Vera Cruz & Alvarado..	.....	..do...
Henry E. Coleman...do..	Tabasco	.....	..do...
Charles Russell.....do	Laguna, Carmen Island	.....	..do...
John L. McGregor...do..	Campeaché ...	.....	..do...
On the Pacific side.			
Jona. P. Gilliam ...Consul	Monterey	.....	..do...
John Parrott .....do..	Mazatlan.....	.....	..do...
José Maria Castanos .do..	San Blas	.....	..do...
CENTRAL AMERICA.			
Steph. H. Weems,Consul	Guatemala .. Pacific side..	.....	..do...
NEW GRANADA.			
Jas. Semple, *Chargé d'Affaires*.....	Bogota	.....	4500 00
On the Atlantic stde.			
Thos. W. Robeson, Consul	Santa Martha..	.....	Fees...
On the Pacific side.			
Ferd. E. Hassler...Consul	Panama.....	.....	..do...
VENEZUELA.			
John G. A. Williamson, *Chargé d'Affaires*	Caraccas.....	N. Carolina	4500 00
Wm. J. Dubs.....Consul	Maracaibo	.....	Fees...
Franklin Litchfield...do..	Puerto Cabello	.....	..do...
Benjamin Renshaw ..do..	Laguayra	.....	..do...
ECUADOR.			
Seth Sweetser .....Consul	Guayaquil.....	.....	..do...

DEPARTMENT OF STATE — *Ministers, Consuls, &c.*

Names and Offices.	Where Employed.	Where Born.	Compensation.
BRAZIL.			Dol. cts.
Wm. Hunter, *Chargé d'Affaires*	Rio de Janeiro.	R. Island	4500 00
Charles B. Allen...Consul	Maranham Isl'd	Mass	Fees ..
Charles J. Smith.....do..	Para	.....	..do...
Joseph Ray .....do..	Pernambuco	.....	..do...
Geo. W. Slacum .....do..	Rio de Janeiro.	.....	..do...
George Black .....do..	Santos	New York	..do...
Lemuel Wells .....do	Saint Catharine's Island	....do	..do...
URUGUAY OR CISPLATINE REPUBLIC.			
Robt. M. Hamilton, Consul	Montevideo	.....	..do...
ARGENTINE REPUBLIC, OR BUENOS AYRES.			
Alfred M. Slade ...Consul	Buenos Ayres	.....	..do...
CHILE.			
Richard Pollard, *Chargé d'Affaires*	Sant-Iago	.....	4500 00
Geo. G. Hobson ...Consul	Valparaiso	.....	Fees ..
Paul H. Delano.....do..	Talcahuano	.....	..do...
Sam. F. Haviland....do..	Coquimbo	.....	..do...
PERU.			
James C. Pickett, *Chargé d'Affaires*	Lima	.....	4500 00
Edwin Bartlet.....Consul	.....do.....	.....	Fees ..
Alex. Ruden, Jr .....do..	Paita	.....	..do...

TREASURY DEPARTMENT.

SECRETARY.			
Levi Woodbury	Washington	N. Hamp	6000 00
CHIEF CLERK.			
McClintock Young	.....do.....	Maryland	2000 00
CLERKS.			
Samuel M. McKean	.....do.....	Penn	1600 00
Richard Ela	.....do.....	N. Hamp	1600 00
Charles Dummer	.....do.....	Maine	1600 00

TREASURY DEPARTMENT — *Comptrollers — Clerks.*

Names and Offices.	Where Employed.	Where Born.	Compensation.
			Dol.cts.
Thomas Dungan	Washington	Penn	1400 00
John McGinnis, Jr.	do	do	1400 00
Gilbert Rodman	do	do	1400 00
William M. Gouge	do	do	1400 00
Thomas G. Bradford	do	Virginia	1400 00
John N. Lovejoy	do	Maryland	1150 00
James H. Smoot	do	Virginia	1150 00
William Gulager	do	Mass	1000 00
Charles M. Ingersoll	do	Maine	1000 00
John F. Hartley	do	do	1000 00
Ralph Metcalf	do	N. Hamp.	1000 00
William W. King	do	Maryland	1000 00
MESSENGERS.			
Charles Pettit	do	Penn	700 00
James W. Shields..Asst.	do	New York	650 00
SUPERINTENDENT OF THE BUILDINGS OCCUPIED BY THE TREASURY DEPARTMENT.			
John P. Pepper	do	Penn	500 00
WATCHMEN.			
James W. Shields	do	New York	400 00
Elijah Ourand	do	Maryland	400 00
William Hilbus	do	Germany	400 00
William C. Goddard	do	Maryland	400 00
FIRST COMPTROLLER.			
James N. Barker	do	Penn	3500 00
CHIEF CLERK.			
James M. Burke	do	Virginia	1700 00
CLERKS.			
Lund Washington	do	do	1400 00
James Larned	do	Mass	1400 00
William Anderson	do	Tenn	1400 00
Nicholas B. Van Zandt	do	Delaware	1400 00
Richard S. Briscoe	do	Maryland	1150 00
Thomas F. Anderson	do	Penn	1150 00
George Wood	do	Mass	1150 00

TREASURY DEPARTMENT — *Comptrollers — Clerks, &c.*

Names and Offices.	Where Employed.	Where Born.	Compensation.
			Dol. cts.
Thomas Feran	Washington	Penn	1150 00
John B. North	do	do	1150 00
George Johnson	do	Maryland	1000 00
James R. McCorkle	do	Penn	1000 00
William Miller	do	Virginia	1000 00
William Handy	do	Maryland	1000 00
John G. Laub	do	Dist. Col.	1000 00
MESSENGERS.			
John N. Lovejoy	do	Maryland	700 00
Jacob Hines	do	do	550 00
SECOND COMPTROLLER.			
Albion K. Parris	do	Maine	3000 00
CHIEF CLERK.			
Jonathan Seaver	do	Mass	1700 00
CLERKS.			
John Davis	do	Maryland	1400 00
James M. Cutts	do	Mass	1400 00
James L. Cathcart	do	Ireland	1150 00
Joseph Manahan	do	N. Hamp	1150 00
George D. Abbot	do	Dist. Col.	1150 00
John M. Brodhead	do	N. Hamp	1000 00
Tobias Purrington	do	Maine	1000 00
Charles McGill	do	Maryland	800 00
Lloyd A. Hayward	do	New York	800 00
MESSENGER.			
John Sessford	do	England	700 00
FIRST AUDITOR.			
Jesse Miller	do	Penn	3000 00
CHIEF CLERK.			
Alexander Mahon	do	do	1700 00
CLERKS.			
Jeremiah Williams	do	Maryland	1400 00

TREASURY DEPARTMENT — *Auditors — Clerks, &c.*

Names and Offices.	Where Employed.	Where Born.	Compensation.
			Dol. cts.
William Morton	Washington	Maryland	1400 00
John Underwood	do	Penn	1150 00
Jeremiah W. Bronaugh	do	Virginia	1150 00
James M. Torbert	do	Delaware	1150 00
Thomas G. Slye	do	Maryland	1150 00
Samuel Pettigrew	do	Penn	1150 00
Jeremiah W. Bronaugh, Jr.	do	Dist. Col.	1150 00
John Ferguson	do	Penn	1000 00
John A. Brightwell	do	Maryland	1000 00
James M. Ramsey	do	Penn	1000 00
James Colegate	do	Maryland	800 00
MESSENGER.			
Charles B. Davis	do	do	700 00
SECOND AUDITOR.			
William B. Lewis	do	Virginia	3000 00
CHIEF CLERK.			
James Eakin	do	N. Jersey	1700 00
CLERKS.			
J. Wells, Jr	do	Maryland	1400 00
J. L. Martin	do	N. Carolina	1400 00
Samuel Lewis	do	England	1150 00
R. M. Boyer	do	Maryland	1150 00
Wm. Mechlin	do	Penn	1150 00
Leonard Mackall	do	Maryland	1150 00
Peter Brady	do	Ireland	1150 00
O. S. Hall	do	Maryland	1150 00
J. F. Polk	do	do	1000 00
R. T. Queen	do	do	1000 00
Wm. Ford	do	do	1000 00
E. W. Lewis	do	Dist. Col.	1000 00
C. W. Forrest	do	Virginia	1000 00
A. T. Smith	do	Penn	800 00
MESSENGER.			
Wm. Lloyd	do	Dist. Col.	700 00
THIRD AUDITOR.			
Peter Hagner	do	Penn	3000 00

TREASURY DEPARTMENT — *Auditors — Clerks, &c.*

Names and Offices.	Where Employed.	Where Born.	Compensation.
			Dol. cts.
CHIEF CLERK.			
James Thompson	Washington	Maryland	1700 00
CLERKS.			
Charles Vinson	do	do	1400 00
John Abbot	do	New York	1400 00
Richard Burgess	do	Maryland	1400 00
Robert Read	do	do	1400 00
Thomas Gunton	do	England	1400 00
Bennet Clements	do	Maryland	1400 00
Henry C. Matthews	do	do	1150 00
Henry Randall	do	do	1150 00
Samuel S. Rind	do	Dist. Col.	1150 00
Gideon Pearce	do	Maryland	1150 00
Levin Jones	do	do	1150 00
John Harry	do	do	1150 00
Anthony Hyde	do	do	1150 00
Silas H. Hill	do	N. Hamp	1150 00
Daniel D. Davidson	do	Dist. Col.	1150 00
Thomas H. Hanson	do	Maryland	1150 00
Walter H. S. Taylor	do	do	1000 00
Samuel S. Whiting	do	Virginia	1000 00
John R. Hagner	do	Dist. Col.	1000 00
John H. Smith	do	Virginia	1000 00
Thomas R. Hampton	do	do	1000 00
John P. Van Tyne	do	New York	1000 00
Edward Smith	do	Virginia	1000 00
James Winne	do	New York	800 00
James G. Andrews	do	N. Hamp	800 00
Thomas V. Brundige	do	Maryland	800 00
MESSENGERS.			
Thomas Dove	do	do	700 00
Richard Dove	do	Dist. Col.	350 00
FOURTH AUDITOR.			
A. O. Dayton	do	N. Jersey	3000 00
CHIEF CLERK.			
Thomas H. Gilliss	do	Maryland	1700 00
CLERKS.			
William Hunter	do	N. Jersey	1400 00

TREASURY DEPARTMENT — *Auditor — Treasurer, &c.*

Names and Offices.	Where Employed.	Where Born.	Compensation.
			Dol. cts.
Robert Getty	Washington	Ireland	1400 00
George Gilliss	do	Maryland	1150 00
Robert T. McGill	do	do	1150 00
George M. Head	do	Kentucky	1150 00
Hampton C. Williams	do	Georgia	1150 00
Alexander U. Kyle	do	Dist. Col.	1150 00
John B. Sullivan	do	Penn	1000 00
Alexander H. Mechlin	do	Dist. Col.	1000 00
William Browne	do	Mass	1000 00
Hobart Berrian	do	New York	1000 00
Nathan T. Arnold	do	N. Jersey	1000 00
Samuel Grubb, temporary	do	Virginia	1000 00
Henry Forrest, do	do	do	1000 00
MESSENGER.			
John E. Holland	do	Maryland	700 00
FIFTH AUDITOR.			
Stephen Pleasonton	do	Delaware	3000 00
CHIEF CLERK.			
Thomas Mustin	do	Virginia	1700 00
CLERKS.			
John H. Houston	do	Penn	1400 00
Joseph Thaw	do	do	1400 00
James D. King	do	Dist. Col.	1150 00
Henry W. Ball	do	Virginia	1150 00
Robert Beale	do	do	1150 00
Arthur Campbell	do	do	1150 00
John Devlin	do	Ireland	1000 00
Robert Rickets	do	Maryland	1000 00
MESSENGER.			
Edward Holland	do	do	700 00
TREASURER.			
William Selden	do	Virginia	3000 00
CHIEF CLERK.			
William B. Randolph	do	do	1700 00

TREASURY DEPARTMENT — *Register — Clerks, &c.*

Names and Offices.	Where Employed.	Where Born.	Compensation.
			Dol. cts.
CLERKS.			
Henry Jackson	Washington	Penn	1400 00
Jonathan Guest	do	do	1400 00
George W. Dashiell	do	Maryland	1200 00
Hopkins Lightner	do	Penn	1200 00
William H. West	do	Maryland	1200 00
William D. Nutt	do	Dist. Col.	1200 00
Samuel M. Bootes	do	do	1200 00
Andrew Smith	do	Scotland	1150 00
Henry Brooks	do	Virginia	1000 00
William B. Page	do	do	1000 00
Thomas B. Dashiell	do	Maryland	1000 00
MESSENGER.			
James Moore	do	Ireland	700 00
REGISTER.			
Thomas L. Smith	do	Virginia	3000 00
CHIEF CLERK.			
Michael Nourse	do	do	1700 00
CLERKS.			
James McClery	do	Ireland	1400 00
John D. Barclay	do	Maryland	1400 00
James Laurie	do	Scotland	1400 00
John B. Blake	do	Virginia	1400 00
F. Lowndes	do	England	1150 00
William James	do	Penn	1150 00
John W. Williams	do	Virginia	1150 00
Joseph Mountz	do	Maryland	1000 00
I. K. Hanson	do	Virginia	1000 00
James D. Woodside	do	Penn	1000 00
John Nourse	do	Virginia	1000 00
Robert Lawrence	do	New York	1000 00
Edgar Patterson	do	Dist. Col.	1000 00
Henry Brewer	do	do	1000 00
George W. Barry	do	Maryland	1000 00
George G. Cox	do	Dist. Col.	1000 00
L. G. Van Kleeck	do	New York	1000 00
William Mackey	do	Delaware	800 00
P. W. Gallaudet	do	New York	800 00
James G. Berret	do	Maryland	800 00

TREASURY DEPARTMENT — *Gen. Land Office, &c.*

Names and Offices.	Where Employed.	Where Born.	Compensation.
			Dol. cts.
MESSENGERS.			
James Watson	Washington	Maryland	700 00
Thomas Goddard	do	New York	350 00
COMMISSIONER OF THE GENERAL LAND OFFICE.			
James Whitcomb	do	Vermont	3000 00
SOLICITOR.			
Matthew Birchard	do	Mass	2000 00
RECORDER.			
Hudson M. Garland	do	Virginia	2000 00
PRINCIPAL CLERK OF PUBLIC LANDS.			
John M. Moore	do	Penn	1800 00
PRINCIPAL CLERK ON PRIVATE LAND CLAIMS.			
Joseph S. Wilson	do	Dist. Col.	1800 00
PRINCIPAL CLERK OF THE SURVEYS.			
William T. Steiger	do	Maryland	1800 00
CLERKS.			
Charles S. Frailey	do	do	1500 00
William Simmons	do	S. Carolina	1400 00
M. Fitzhugh	do	Virginia	1400 00
N. A. Randall	do	Maryland	1400 00
George W. Cambloss	do	N. Jersey	1400 00
Joseph S. Collins	do	Delaware	1300 00
William Wood	do	Mass	1300 00
Jacob Nollner	do	N. Carolina	1300 00
Benjamin T. Reilly	do	Penn	1300 00
John H. Sherburne	do	N. Hamp	1300 00
Edward Coolidge	do	Maryland	1300 00
Edward Barnard	do	Mass	1300 00
John Y. Bryant	do	Penn	1300 00
William O. Slade	do	Dist. Col.	1300 00

TREASURY DEPARTMENT — *General Land Office.*

Names and Offices.	Where Employed.	Where Born.	Compensation.
			Dol. cts.
John Addison	Washington	Dist. Col.	1300 00
David F. Heaton	do	Kentucky	1300 00
Orris S. Paine	do	Virginia	1200 00
Joseph T. Walker	do	Dist. Col.	1200 00
Walter T. Brooke	do	Virginia	1200 00
George C. Whiting	do	do	1200 00
James B. Taggart	do	Penn	1200 00
Lund Washington, Jr	do	Virginia	1200 00
Charles Fletcher	do	do	1200 00
Isaac C. Smith	do	Conn	1200 00
William French	do	N. Hamp	1200 00
Thomas Smallman	do	N. Jersey	1200 00
Washington M. Haxtun	do	New York	1200 00
Benjamin Evens	do	N. Jersey	1200 00
Samuel M. Wolfe	do	Virginia	1200 00
Maximus Willett	do	New York	1200 00
Louis G. Gassaway	do	Maryland	1200 00
John H. Waggaman	do	Virginia	1200 00
Estwick Evans	do	N. Hamp	1200 00
William Henry	do	Penn	1200 00
Charles Murray	do	Ireland	1200 00
William H. Deitz	do	Penn	1100 00
Albert Greenleaf	do	N. Hamp	1100 00
Anthony Reintzel	do	Dist. Col.	1100 00
John L. Barnhill	do	do	1000 00
William Nourse	do	do	1000 00
William Hicks	do	do	1000 00
Richard S. Morsell	do	Maryland	1000 00
John P. Wingerd	do	Dist. Col.	1000 00
O. H. Bestor	do	do	1000 00
L. P. Davis	do	Maine	1000 00
A. R. Dowson	do	Maryland	1000 00
E. W. Reinhart	do	Penn	1000 00
Henry Hungerford	do	Virginia	1000 00
A. H. Lawrence	do	N. Hamp	1000 00
Abner B. Kelly	do	do	1000 00
R. H. Williamson	do	Virginia	1000 00
F. A. Tschiffely	do	Dist. Col.	1000 00
John W. de Krafft	do	do	1000 00
William H. Watson	do	do	1000 00
W. V. H. Brown	do	do	1000 00
George W. Wilson	do	Maryland	1000 00
William F. Wallace	do	Penn	1000 00
Richard Coxe	do	N. Jersey	1000 00
Parker H. Sweet	do	R. Island	1000 00
John N. Ashton	do	Virginia	1000 00
George Taylor	do	Conn	1000 00
Charles Whitman	do	Mass	1000 00
Nathaniel P. Causin, Jr	do	Maryland	1000 00
Robert L. Dorr	do	New York	1000 00

TREASURY DEPARTMENT — *Solicitor — Auditor, &c.*

Names and Offices.	Where Employed.	Where Born.	Compensation.
			Dol. cts.
Marcus A. Bierce.....	Washington ...	Conn	1000 00
John Hood.....	.....do.....	Penn	1000 00
James L. Cathcart, Jr	.....do.....	Dist. Col...	1000 00
ACTING PRINCIPAL DRAUGHTSMAN.			
Ephraim Gilman.....	.....do.....	N. Hamp ..	1500 00
ACTING ASSISTANT DRAUGHTSMAN.			
Horatio G. O'Neale	..... do.....	Maryland ..	1200 00
MESSENGERS.			
John Scrivener	.....do.....	....do.....	700 00
John N. Ford.....	.....do.....	Dist. Col...	700 00
ASSISTANT MESSENGERS.			
Isaac Goddard	.....do.....	Maryland ..	350 00
Roderick Hampton.....	.....do.....	Dist. Col...	350 00
PACKERS.			
Thomas H. Quincy	.....do.....	Mass	450 00
William I. Pearce.....	.....do.....	Maryland ..	450 00
SOLICITOR.			
Henry D. Gilpin.....	.....do.....	Penn	3500 00
CLERKS.			
Nicholas Harpur.....	.....do.....	Ireland	1150 00
B. F. Pleasants	.....do.....	Virginia ...	1150 00
Basil Waring.....	.....do.....	Maryland ..	1150 00
MESSENGER.			
Joseph H. Waring	.....do.....	....do.....	500 00
AUDITOR FOR THE POST OFFICE DEPARTMENT.			
Charles K. Gardner	.....do.....	N. Jersey ..	3000 00

TREASURY DEPARTMENT — *Auditors, Clerks, &c.*

Names and Offices.	Where Employed.	Where Born.	Compensation.
			Dol. cts.
CHIEF CLERK.			
Peter G. Washington	do	Virginia	2000 00
PRINCIPAL CLERKS.			
John Suter	do	Maryland	1600 00
William G. Eliot	do	Mass	1600 00
David Saunders	do	Virginia	1600 00
Richard Dement	do	Maryland	1600 00
CLERKS.			
Nicholas Tastet	do	Spain	1400 00
Josiah F. Caldwell	do	N. Jersey	1400 00
Samuel Fitzhugh	do	Maryland	1400 00
William C. Lipscomb	do	Virginia	1400 00
Presley Simpson	do	do	1400 00
John F. Boone	do	Maryland	1400 00
Thomas A. Scott	do	do	1400 00
James A. M. Duncanson	do	Dist. Col.	1400 00
Albert G. Meriwether	do	Virginia	1400 00
James Coolidge	do	Maryland	1400 00
Lemuel J. Middleton	do	Dist. Col.	1400 00
John P. Wheeler	do	do	1400 00
David Koones	do	Maryland	1200 00
William J. Bronaugh	do	Virginia	1200 00
William Ingle	do	Penn	1200 00
Joseph Reynolds	do	do	1200 00
Perrin Washington	do	Virginia	1200 00
John Evans	do	N. Hamp	1200 00
Joseph Carter	do	Virginia	1200 00
Robert S. Wharton	do	Tenn	1200 00
John Shaw	do	Dist. Col.	1200 00
Giles Dyer	do	do	1200 00
Samuel A. Houston	do	Penn	1200 00
George Dale	do	Ireland	1200 00
Grafton D. Hanson	do	Maryland	1200 00
Lewis Welsh	do	Penn	1200 00
William S. Darrell	do	Virginia	1200 00
James M. Hanson	do	do	1200 00
Fleet W. Smith	do	do	1200 00
James D. Seavy	do	Maine	1200 00
Hippolete Dumas	do		1200 00
Joseph Quicksall	do	N. Jersey	1200 00
Douglass Howard	do	Maryland	1200 00
Samuel McPherson	do	Virginia	1200 00
Isaac H. Robbins	do	Dist. Col.	1200 00
George Folts	do	New York	1200 00
Jacob H. Waugh	do	Dist. Col.	1200 00

TREASURY DEPARTMENT — *Customs — Maine.*

Names and Offices.	Where Employed.	Where Born.	Compensation.
			Dol. cts.
James B. B. Wilson.....	Washington...	Maryland ..	1200 00
John West.....	.....do.....	Dist. Col...	1200 00
Ezer Ellis	.....do.....	Virginia ...	1000 00
Charles Monroe	.....do.....	Mass	1000 00
Joseph Harris	.....do.....	Maryland ..	1000 00
Thomas B. Hopkins.....	.....do.....	Georgia....	1000 00
James H. Durham	.....do.....	New York .	1000 00
Leonard J. Anderson.....	.....do.....	Dist. Col...	1000 00
Nahum Stone	.....do.....	Mass	1000 00
Samuel Harkness	.....do.....	Dist. Col...	1000 00
Charles Niven.....	.....do.....	New York .	1000 00
George W. Mountz	.....do.....	Dist. Col...	1000 00
MESSENGERS.			
William W. Cox.....	.....do.....	Maryland ..	750 00
Richard White..assist....	.....do.....	....do.....	350 00
LABORERS.			
Samuel Sherwood.....	.....do.....	....do.....	360 00
John Gordon	.....do.....	Dist. Col...	360 00
Robert Wilburn.....	.....do.....	Maryland ..	360 00

CUSTOMS.

Names and Offices.	Where Employed.	Where Born.	Compensation.
MAINE.			
Passamaquoddy.			
Samuel A. Morse...Collector.	Eastport	Mass.	3000 00
Sullivan S. Rawson.Dept. Col.	.....do.....	Maine	467 04
Solomon Thayer.....do..	Lubeck.....	..do..	400 00
L. Pierce..Insp. & Dept. Col.	Houlton	Mass.	1095 00
Joshua Veasey.....do..	Calais.....	N. H.	1095 00
Matthew Hastings.....do..	.....do.....	Maine	1083 00
Robinson Palmer.....do..	Robbinston	..do..	1095 00
Samuel A. Morse, jr.....do..	Eastport	..do..	1035 00
Theodore Cutts.....do..	.....do.....	N. H.	1095 00
Joseph H. Claridge.....do..	.....do.....	..do..	1095 00
James M. Lincoln.....do..	.....do.....	Maine	1077 00
Jery Burgin.....do..	.....do.....	N. H.	1089 00
Joseph M. Kellogg .....do..	.....do.....	Maine	1071 00
John A. Balkam.....do..	.....do.....	Mass.	1032 00
Horatio G. Balch.....do..	Lubeck	N. H.	1092 00

TREASURY DEPARTMENT — *Customs — Maine.*

Names and Offices.	Where Employed.	Where Born.	Compensation.
			Dol. cts.
Geo. W. Godfrey. Temp. Insp.	Lubeck	Maine	180 00
William D. Small.....do..	.....do.....	..do..	60 00
Reuben Kenoe.....do..	Eastport	..do..	120 00
B. B. Leavitt, Weigher, Gauger and Measurer	.....do.....	N. H.	56 45
Oliver Shead.....do..	.....do.....	Maine	96 37
Roger W. E. Brown....Clerk	.....do.....	..do..	170 32
Charles Peavey.....Surveyor	.....do.....	N. H.	1584 62
Machias.			
William Brown.....Collector	Machias	Maine	538 35
Isaac Ames.....Inspector	In Revenue Boat.	..do..	680 00
Stephen Pennell.....do..	.....do.....	..do..	532 50
James Elliot.....do..	Cutler	Mass.	250 00
Frenchman's Bay.			
Edward S. Jarvis....Collector	Frenchman's Bay.	Mass.	429 90
James Whiting..... Inspector	Ellsworth	..do..	70 24
Leonard J. Thomas .....do..	.....do.....	Maine	22 16
Theodore Beane.....do..	Sullivan	..do..	500 00
Henry S. Jones.....do..	South W. Harbor.	..do..	500 00
Nicholas Thomas.....do..	Eden	Mass.	60 00
Thomas Haskell.....do..	Frenchman's Bay.	..do..	257 12
Penobscot.			
R. H. Bridgham ....Collector	Castine	Maine	851 81
Benj. Hook, jr.....Inspector	.....do.....	..do..	699 00
Benj. Hook, jr. Weigher, Gauger & Measurer....	.....do.....	..do..	501 80
John Lee .....Inspector	Bucksport	..do..	1005 00
F. A. Jarvis.....do..	Revenue Boat....	..do..	825 00
Moses Hook, Occasional Insp.	Castine	..do..	696 00
John R. Redman.....do..	Brooksville	..do..	190 00
Abel Moor.....do..	Houlton Road	..do..	200 00
Benj. B. Hawley.....do..	.....do.....	Conn.	150 00
Howland Dyer.....do..	Vinalhaven.....	Maine	270 00
Belfast.			
N. M. Lowney .....Collector	Belfast	Maine	1639 10
D. W. Lothrop, Inspector, Weigher, Meas'r & G'r.	Belfast and other ports.....	..do..	946 78
Isaac Allare..... do	Frankfort & other ports	N. H.	1102 80
D. W. Bradley.....do..	Bangor	Maine	1104 66
L. Wiswell ..Occasional Insp.	Frankfort.....	..do..	492 00
F. Conway.....do..	Camden	..do..	345 00

TREASURY DEPARTMENT — *Customs* — *Maine.*

Names and Offices.	Where Employed.	Where Born.	Compensation.
			Dol. cts.
James Douglass..Occas. Insp.	Belfast.....	Maine	600 00
Rich. Smart.....do..	Prospect.....	N. H.	120 00
Waldoboro.			
D. McCobb .....Collector	Waldoboro	Maine	971 67
P. McCobb, jr. Insp. Weigher, Gauger and Measurer.	.....do.....	..do..	987 00
Wm. R. Webb.....do..	Nobleboro.....	..do..	921 00
Joseph Glidden.....Inspector	New Castle	..do..	684 00
Wm. Burns.....do..	Bristol.....	Mass.	186 00
H. Prince.....do..	Thomaston.....	..do..	597 00
H. Prince, jr.....do..	.....do.....	..do..	525 00
Beder Fales.....do..	St. George.....	Maine	549 00
Francis Pierce.....do..	Rutherford's Isl'd.	Mass.	512 00
Cornelius Bradford.....do..	Friendship.....	Maine	186 00
J. Starling...Occasional Insp.	Monhegan Island.	..do..	270 00
D. Sampson .....Inspector	Revenue Boat....	..do..	294 00
Joshua C. Adams .....do..	Owl's Head.....	..do..	50 00
Wiscasset.			
J. D. McCrate.....Collector	Wiscasset	Maine	791 89
James Taylor .....Inspector	.....do.....	Eng...	828 00
T. Cunningham.....do..	Do. & Rev. Boat.	Maine	966 00
Marshall Smith.....do..	Boothbay	..do..	747 00
Tyler Hodgden .....do..	.....do.....	..do..	306 00
E. Cunningham..Temp. Insp.	Edgecomb	..do..	39 00
J. Taylor, Weigher, Guager and Measurer.....	Wiscasset	Eng...	83 37
Thomas Cunningham....do..	.....do.....	Maine	165 89
Bath.			
Joseph Sewall .....Collector	Bath	Maine	1645 51
E. S. J. Nealley, Dept. Collector & Inspector.....	.....do.....	N. H.	1050 00
Peter H. Green, Inspector, Weigher, Guager & Mea'r	Bath & Topsham.	..do..	1590 66
John Smith ..... do	Bath & Bowdoinham	Maine	1539 53
W. Pettengill.....Inspector	Bath & Rev. Boat.	..do..	1059 00
John Fisher ..... do	Georgetown and Phipsburg.....	..do..	507 00
Simeon Hopkins..... do	Harpswell and Brunswick	..do..	198 00
E. White..... do	Gardiner and Pittston.....	..do..	400 00
Benj. Wales..... do	Hallowell and Augusta	..do..	400 00

TREASURY DEPARTMENT — *Customs — Maine.*

Names and Offices.	Where Employed.	Where born.	Compensation.
			Dol. cts.
David White, Dept. Collector and Inspector.....	Moose River and Canada Road...	Maine	750 00
J. Lowell....Temp. Inspector	Canada Road.....	..do..	196 50
Portland.			
John Anderson.....Collector	Portland.....	Maine	3000 00
P. Merrill, Dept. Coll. & Cl'k.	.....do.....	..do..	900 00
Amos Nichols.....Inspector	.....do.....	Mass.	1095 00
D. Drinkwater.....do..	.....do.....	Maine	1095 00
N. Shaw.....do..	.....do.....	..do..	1080 00
W. P. Smith.....do..	.....do.....	..do..	1092 00
John K. Hooper .....do..	.....do.....	..do..	1095 00
Ezra Carter, Jr. .....do..	.....do.....	..do..	1065 00
Eph. Sturdevant .....do..	Cumberland	..do..	1095 00
Allen Drinkwater.....do..	North Yarmouth..	..do..	567 00
John M. Eustis.....do..	Rumford	..do..	393 00
Ed. L. Poor.....do..	Andover.....	..do..	408 00
John McMillan.....do..	Fryeburg	..do..	363 00
Thomas Bailey..Occas'l. Insp.	Portland	..do..	375 00
Joel Chandler.....do..	.....do.....	..do..	324 00
Samuel Emery .....do..	.....do.....	..do..	384 00
N. Lefavor.....do..	.....do.....	Mass.	423 00
R. G. Green*.....Surveyor	.....do.....	..do..	1015 39
J. Smith, Guager, Weigher and Measurer.....	.....do.....	Maine	1231 27
A. M. Small .....do..	.....do.....	..do..	1231 27
Wm. S. Davis.....do..	.....do.....	..do..	1231 27
Jonathan Smith.....do..	.....do.....	..do..	1231 27
Saco.			
J. F. Scammon, Coll. & Surv.	Saco, Biddeford & Scarborough...	Maine	334 30
Lauriston Ward.... Inspector	Saco & Biddeford.	Mass.	645 00
Hiram Woods.....do..	Saco	..do..	544 50
Sewall Millikin.....do..	Scarborough.....	Maine	13 50
Kennebunk.			
Barnabas Palmer....Collector	Kennebunk	N. H.	298 12
Joshua Herrick, Deputy Collector, Inspector and Measurer.....	.....do.....	Mass.	600 00
Eliphalet Perkins, Jr.Inspector	.....do.....	Maine	600 00
.....Do.....Guager	.....do.....	..do..	57 84
.....Do.....Weigher	.....do.....	..do..	36 45
E. S. Goodwin.....Inspector	Cape Porpoise ...	..do..	450 00
J. Wilson, Dept'y Col. & Insp.	Wells.....	..do..	351 00
Joshua Hubbard ....Inspector	Ogunquit.....	..do..	176 00

* From returns of 31st Dec. 1838.

TREASURY DEPARTMENT — *Customs* — *N. H.*

Names and Offices.	Where Employed.	Where born.	Compensation.
			Dol. cts.
York.			
Mark Dennett .....Collector	York	Maine	256 19
Alex. Dennett.....Inspector	.....do	..do..	247 50
George Weare..... do	York & Cape Neddick Harbor...	..do..	150 00
NEW HAMPSHIRE.			
Portsmouth.			
Daniel P. Drown, Collector, Sup't of Light-houses, Agt. for Marine Hospital, &c..	Portsmouth.....	N. H.	1004 25
Wm. Walker, Deputy Collector	.....do.....	..do..	300 00
Joseph M. Edmonds, Clerk...	.....do.....	..do..	*233 42
Joseph Walton, Insp. & Meas.	.....do.....	..do..	399 36
John Gregory.....do.....	.....do.....	..do..	399 36
John N. Nutter.....do.....	.....do.....	..do..	399 36
John Hodgkins.....do.....	.....do.....	Maine	399 36
James Goodrich.....Inspector	.....do.....	Mass .	360 00
Peter Wilson.....do...	.....do.....	N. H.	300 00
Wm. Walker, Weig'r & Gauger	.....do.....	..do..	291 06
Joseph Harrold....Occs'l Ins.	.....do.....	..do..	27 00
Robert Neal.....do....	.....do.....	..do..	12 00
George Bell.....Board Insp.	Newcastle.....	..do..	350 00
Asa Frisbee.....do....	Kittery.....	Maine	350 00
John T. Gibbs.....Inspector	Dover	N. H.	†200 00
Ephraim Cross.....do....	Lancaster	..do..	600 00
Uri Lamprey.....do....	Hampton	..do..	124 00
Nathan Knowles.....do....	Rye	..do..	72 00
George Dennett .Naval Officer	Portsmouth.....	..do..	393 82
Joseph M. Edmonds....Clerk	.....do.....	..do..	$2 p. d.
Samuel Hall.....Surveyor	.....do.....	..do..	504 89
MASSACHUSETTS.			
Newburyport.			
Samuel Phillips.....Collector	Newburyport	Mass .	‡ 1518 59

*To August 30, 1839.

†This sum covers his horse hire and travelling expenses on the Canada line.

‡This amount includes the extra compensation for 1838, received in 1839.

POST OFFICE DEPARTMENT — *Customs — Mass.*

Names and Offices.	Where Employed.	Where born.	Compensation.
			Dol. cts.
Chas. Titcomb, Ins. and Gaug.	Newbury port....	Mass.	701 76
Wm. B. Swett, Ins. Weigher and Measurer.....	.....do.....	..do..	1135 32
John S. Morse.....Inspector	.....do.....	..do..	1077 00
Wm. H. Thompson, occ. Ins.	.....do.....	..do..	57 00
Nath'l G. Phillips, ...do..	.....do.....	..do..	159 00
Wm. Williams, ...do..	.....do.....	Engl'd	6 00
Benj. Stickney..Naval Officer	.....do.....	Mass.	447 07
Charles Titcomb.....Clerk	.....do.....	..do..	20 00
Nath'l Jackson.....Surveyor	.....do.....	..do..	554 72
Ipswich.			
Timothy Souther....Collector	Ipswich.....	Mass.	309 40
Ebenezer Pulsifer...Inspector	.....do.....	..do..	430 00
Amos Dunnels.....do....	.....do.....	..do..	400 00
Abel Story.....do....	Essex	..do..	40 00
Gloucester.			
Geo. D. Hale.....Collector, Sept. 16 to Sept. 30, 1839	Gloucester	Mass.	41 46
Jno. Webber, Inspector, Sep. 1 to Sept. 30.....	New Gloucester, Maine	..do..	90 00
James Marchant, Inspector, Sept. 1 to Sept. 30	Gloucester	..do..	87 00
Henry Lee, Inspector, Sept. 1 to Sept. 30.....	Manchester	..do..	15 00
Francis Tarr, Inspector, Sep. 1 to Sept. 30	Gloucester	..do..	25 00
Jno. Woodbury, Gauger, Sep. 1 to Sept. 30	.....do.....	..do..	70 08
John Woodbury, Measurer, Sept. 1 to Sept. 30.....	.....do.....	..do..	41 79
Alphonso Mason....Surveyor	.....do.....	..do..	479 26
...Do....Acting Collector, Sept. 1st to Sept. 15, 1839	.....	..do..	41 71
Marblehead.			
Peter Dixey.....Collector	Marblehead	Mass.	215 65
Benj. Wormstead ...Surveyor	.....do.....	..do..	109 50
Peter Dixey, Jr. Insp. Meas. and Clerk.....	.....do.....	..do..	509 00
Nath'l Lindsey, Ins. and Meas.	.....do.....	..do..	529 70
Moses Hill.....do.....do..	.....do.....	N. H.	551 15
Aug. B. Ingalls, Deputy Col. Inspector and Measurer..	Lynn.....	..do..	290 00
Daniel Hill.....Inspector	.....do.....	..do..	55 00
Francis G. Selman, Weigher and Gauger	Marblehead	..do..	

TREASURY DEPARTMENT — *Customs* — *Mass.*

Names and Offices.	Where Employed.	Where born.	Compensation.
			Dol. cts.
Salem and Beverly.			
James Miller.....Collector	Salem.....	N. H.	889 00
Wm. W. Oliver...Dept. Coll.	.....do.....	Mass.	527 47
James Holman.....Clerk	.....do.....	..do..	472 53
Z. Burchmore, Jr.....do..	.....do.....	..do..	200 00
P. Putnam. Weigher & Guager	.....do.....	..do..	531 60
William Story.....do..	.....do.....	..do..	458 86
Thomas West.....do..	.....do.....	..do..	476 44
William Lee.....Inspector	.....do.....	..do..	1095 00
D. Dennis.. Insp. & Measurer	.....do.....	..do..	460 33
Stephen Burchmore.....do..	.....do.....	..do..	444 00
Henry Prince.....do..	.....do.....	..do..	437 15
Cyrus Chase.....do..	.....do.....	N. H.	580 42
Henry Tibbets.....do..	.....do.....	Maine	488 02
Stephen Haraden.....do..	.....do.....	Mass.	435 00
E. Slocum.....do..	.....do.....	R. I..	348 00
Wm. Webb.....do..	.....do.....	Mass.	342 00
Jos. Janes.....do..	.....do.....	..do..	318 00
Wm. Allen.....do..	.....do.....	..do..	284 82
John Saunders.....Measurer	Salem & Beverly.	..do..	151 14
J. H. Lovett, Insp. & Measurer	Beverly.....	..do..	210 00
John Swasey....Naval Officer	Salem.....	..do..	609 84
Z. Burchmore, Jr. Deputy Naval Officer.....	.....do.....	..do..	346 00
Edw. Palfray.....Surveyor	.....do.....	..do..	596 15
Z. Burchmore, Jr.....Clerk	.....do.....	..do..	150 00
Aaron Foster.....Surveyor	Beverly.....	..do..	174 29
Boston and Charlestown.			
George Bancroft...Collector & Sup't of Light Houses.	Boston.....	Mass.	4400 00
Adams Bailey, Dept. Collector	.....do.....	..do..	1500 00
E. L. Frothingham, Cash Clerk and Book keeper..	.....do.....	..do..	1300 00
John Bingham..Bond Acc'ant	.....do.....	Conn.	1300 00
W. A. Wellman Clearance Cl'k	.....do.....	Mass.	1000 00
R. M. Gay....Debenture Cl'k	.....do.....	Maine	1000 00
S. Andrews.....Marine Cl'k	.....do.....	Mass.	900 00
J. T. Prince.....Bond Cl'k	.....do.....	Maine	800 00
W. Alline.....Impost Cl'k	.....do.....	Mass.	750 00
H. D. Clary, Ass't Impost Cl'k	.....do.....	..do..	700 00
N. M. Cutler..Ass't Deb. Cl'k	.....do.....	Maine	700 00
G. B. Wellman Coastwise Cl'k	.....do.....	Mass.	700 00
W. Palfrey..Ass't Clear. Cl'k	.....do.....	..do..	704 00
S. Draper, Statistical B'k k'per	.....do.....	..do..	704 00
R. Abell.....Temporary Cl'k	.....do.....	N. H.	184 00
A. H. Ward, Weig'r & Gauger	.....do.....	Mass.	1500 00
John Champney.....do..	.....do.....	..do..	1500 00

TREASURY DEPARTMENT — *Customs* — *Mass.*

Names and Offices.	Where Employed.	Where born.	Compensation.
			Dol. cts.
S. Ward.. Weigher & Gauger	Boston.....	Mass.	1500 00
Luther Hamilton.....do..	.....do.....	..do..	1500 00
Samuel Walker.....do..	.....do.....	..do..	1500 00
Chauncey Clark.....do..	.....do.....	..do..	1500 00
Fred. Robinson.....do..	.....do.....	N. H.	1500 00
J. Grafton, Measurer of Salt, Coal, &c.....	.....do.....	Mass.	1500 00
Andrew Green.....do..	.....do.....	..do..	1500 00
Joseph Hall.....do..	.....do.....	..do..	1500 00
Wm. B. Pike.....do..	.....do.....	..do..	1500 00
N. Hawthorne.....do..	.....do.....	..do..	1500 00
Samuel Jones.....Inspector	.....do.....	N. H.	1095 00
George Gibson.....do..	.....do.....	Mass.	1095 00
F. McKenna.....do..	.....do.....	Irel'd.	1095 00
Stephen Hoyt.....do..	.....do.....	Mass.	1095 00
Warren B. Thomas.....do..	.....do.....	..do..	1095 00
E. Clapp, Jr.....do..	.....do.....	..do..	1095 00
John Muzzy.....do..	.....do.....	N. H.	1095 00
Ira Noyes.....do..	.....do.....	..do..	1095 00
E. Eaton.....do..	.....do.....	Mass.	1095 00
Timothy Phinney.....do..	.....do.....	..do..	1095 00
Nahum Ball.....do..	.....do.....	N. H.	1095 00
Jesse Bachelder.....do..	.....do.....	..do..	1095 00
Benj. Whipple.....do..	.....do.....	Mass.	1095 00
C. L. Hill.....do..	.....do.....	..do..	1095 00
J. W. Wright.....do..	.....do.....	..do..	1095 00
W. H. Spear.....do..	.....do.....	..do..	1095 00
E. M. Cunningham.....do..	.....do.....	..do..	1095 00
Merrill Pettingill.....do..	.....do.....	..do..	1095 00
N. K. Seaton.....do..	.....do.....	..do..	1095 00
W. H. Simpson.....do..	.....do.....	..do..	1095 00
Wm. H. Keith.....do..	.....do.....	..do..	1095 00
James Kettell.....do..	.....do.....	Maine	1095 00
A. Lansing.....do..	.....do.....	N. Y.	1095 00
L. Richardson.....do..	.....do.....	Maine	276 00
C. B. Davis.....do..	.....do.....	N. H.	276 00
C. Wheelock....Temp. Insp.	.....do.....	Mass.	228 00
Thomas Cushing.....do..	.....do.....	..do..	171 00
Aaron Ordway.....do..	.....do.....	N. H.	153 00
T. R. Page.....do..	.....do.....	Mass.	150 00
D. L. Willcomb.....do..	.....do.....	..do..	105 00
Joshua Seaver.....do..	.....do.....	..do..	558 00
Daniel Henshaw.....do..	.....do.....	..do..	99 00
J. Marquand.....do..	.....do.....	..do..	21 00
W. A. Wellman, Inspect. of Light Houses.....	.....do.....	..do..	375 00
Henry Thaxter.....Inspector	Hingham.....	..do..	800 00
Laban Souther.....do..	Cohassett.....	..do..	600 00
W. B. Duggan.....do..	Milton.....	..do..	400 00
Nath. Payne.....Messenger	Boston.....	..do..	730 00

TREASURY DEPARTMENT — *Customs* — *Mass.*

Names and Offices.	Where Employed.	Where born.	Compensation.
			Dol. cts.
C. J. F. Allen.....Appraiser	Boston.....	Mass.	1500 00
E. A Raymond.....do....	.....do.....	..do..	1500 00
S. Eveleth ...Ass't Appraiser	.....do.....	..do..	1200 00
W. H. Burbeck.....do..	.....do.....	..do..	1200 00
W. Hardwick.....Clerk	.....do.....	..do..	1000 00
G. M. Halliburton, Inv'ce Cl'k	.....do.....	N. S..	800 00
G. S. Willis..Sq. Yd. Meas'er	.....do.....	Mass.	800 00
Andrew J. Locke.....do..	.....do.....	..do..	700 00
Jere. Colburn .....do..	.....do.....	..do..	800 00
C. D. Lincoln, Inv'ce Exam'er	.....do.....	..do..	600 00
G. Carpenter.....Messenger	.....do.....	..do..	600 00
S. A. Allen.....Store keeper	.....do.....	..do..	1095 00
E. Hawthorne .....Clerk	.....do.....	..do..	800 00
I. O. Barnes....Naval Officer	.....do.....	N. H.	3000 00
E. F. Bunnell, D'y Naval do..	.....do.....	Conn.	1500 00
Ethan A. Clary.....Clerk	.....do.....	Mass.	900 00
George H. Cutter.....do..	.....do.....	..do..	133 15
C. C. Tebbetts...Temp. Clerk	.....do.....	N. H.	228 00
J. McNiel..Surveyor & Insp.	.....do.....	..do..	2900 00
H. Jameson...Dept. Surveyor	.....do.....	..do..	1500 00
G. Gillpatrick.....Clerk	.....do.....	Maine	900 00
Plymouth.			
Schuyler Sampson...Collector	Plymouth	Mass.	728 95
J. Jackson, Dept. Collector, Inspector & Weigher	.....do.....	..do..	800 00
Benj. Crandon.....Inspector	.....do.....	..do..	600 00
Leander Lovell.....Measurer	.....do.....	..do..	359 41
Eli Cook.....Inspector	Kingston.....	..do..	300 00
J. A. Sampson, Insp. & Meas'r	Duxbury.....	..do..	846 49
Bourn Thomas.....Inspector	Marshfield.....	..do..	160 00
G. W. Young, .Insp. & Meas'r	Scituate	..do..	738 48
Fall River.			
P. W. Leland, Collector and Inspector.....	Fall River.....	Mass.	1826 80
Wm. T. Wood, Dept. Coll. Insp. Measurer & Weigher	.....do.....	..do..	1216 42
Wm. A. Waite, Insp. Meas. Weigher and Gauger.....	.....do.....	R.I...	1572 99
G. H. Durfee, Insp. Meas'r and Weigher.....	.....do.....	Mass.	927 01
Joseph Pitts, Insp. Measurer Weigher and Gauger	Somerset & Dighton.....	..do..	726 53
Joseph B. Weaver, Inspect'r Measurer and Weigher...	Freetown & Berkley	..do..	594 10
Eph. Atwood..... do	Somerset & Taunton.....	..do..	384 82

TREASURY DEPARTMENT — *Customs* — *Mass.*

Names and Offices.	Where Employed.	Where Born.	Compensation.
			Dol. cts.
Barnstable.			
H. Crocker, Col. & Ins. of Rev.	Barnstable.....	Mass.	970 42
F. Hinckley..D'y Col. & Cl'k	.....do.....	..do..	200 00
....Do.....Inspector	.....do.....	..do..	363 00
....Do....Weigher & Gauger	.....do.....	..do..	48 41
Isaac Chipman .....Inspector	.....do.....	..do..	354 00
Seth F. Nye.....do..	Sandwich	..do..	366 50
....Do.....Measurer	.....do.....	..do..	253 08
Obed Brooks..... Inspector	Harwich	..do..	306 00
R. S. Wood, Dept. Col. & Ins.	Falmouth.....	..do..	250 00
Isaiah Lewis.....do..	Chatham.....	..do..	250 00
Richard Libby.....do..	Wellfleet.....	Maine	250 00
Thomas Lothrop.....do..	Provincetown....	Mass.	250 00
New Bedford.			
R. S. Smith, Coll., Supt. Rev. Cutter, Agent M. Hosp...	New Bedford	Conn.	3113 86
Wm. H. Taylor, Dept. Coll. Insp. Gauger, W'r & M'r.	.....do.....	R. I...	1375 49
James Cannon.....Inspector	.....do.....	Mass.	1095 00
John Fuller, Insp. Gauger, Weigher & Measurer....	.....do.....	R. I...	480 42
B. T. Congdon, Insp. & Gaug.	.....do.....	Mass.	843 48
S. Bailey....Occas. Inspector	.....do.....	R. I..	117 00
Wm. Seabury .....do..	.....do.....	..do..	24 00
J. M. Cranston .....do..	.....do.....	Mass.	24 00
James Freeman, Cl'k in Custom House & Inspector...	New Bedford and Fairhaven.....	..do..	727 25
R. Rogers....Occas. Inspector	Fairhaven.....	..do..	51 00
J. Shearman.....Inspector	Dartmouth.....	..do..	331 50
Isaac Cory .....do..	Westport.....	..do..	96 00
Wilber Southworth.....do..	Rochester	..do..	96 00
N. E. Bates*.....do..	.....do.....	..do..	51 00
Francis Howard.....do..	.....do.....	..do..	24 00
D. Nye, Insp. Gaug. Weigher and Measurer.....	Wareham	..do..	954 34
G. B. Worth.....Appraiser	New Bedford	..do..	85 00
Edmund Gardner.....do..	.....do.....	..do..	85 00
Edgartown.			
J. P. Norton.....Collector	Edgartown	Mass.	250 00
Henry P. Worth, D'y Collector	Holmes Hole....	..do..	600 00
Richard Luce.....Inspector	Tarpaulin Cove..	..do..	500 00
Jere. Pease.....do..	Edgartown	..do..	500 00

* N. E. Bates resigned March 31, 1839, and Francis Howard was appointed in his stead July 13, 1839.

TREASURY DEPARTMENT — *Customs* — *R. Island.*

Names and Offices.	Where Employed.	Where Born.	Compensation.
			Dol.cts.
Nantucket.			
M. T. Morton.....Collector	Nantucket	Mass.	671 83
Andrew J. Morton..Inspector	.....do.....	..do..	615 00
Samuel Burnell.....do..	.....do.....	..do..	156 00
C. J. Barney..Gauger pro tem	.....do.....	..do..	56 40
Wm. Bunker .....do..	.....do.....	..do..	74 88
George Fitch.....do..	.....do.....	..do..	90 72
H. Barnard. Appraiser pro tem	.....do.....	..do..	15 00
Charles G. Coffin.....do..	.....do.....	..do..	15 00
James Mitchell .....do..	.....do.....	..do..	5 00
George Cobb .....do..	.....do.....	..do..	5 00
RHODE ISLAND.			
Providence.			
Walter R. Danforth, Collector	Providence	R. I..	1354 40
W. R. Danforth, Agt. Mar. Hos.	.....do.....	..do..	20 25
Thos. Peckham, Dep. Col. & Measurer	.....do.....	..do..	1500 00
William E. Clarke..Inspector	.....do.....	..do..	1095 00
Francis L. Danforth...do....	.....do.....	..do..	1089 00
Daniel Pettey.....do....	.....do.....	..do..	549 00
Nathaniel Pearce.....do....	.....do.....	..do..	537 00
John Vaughan.....do....	.....do.....	..do..	582 00
James Burrough.....do....	.....do.....	..do..	384 00
Wm. F. Waterman....do....	Pawtuxet	..do..	135 00
James Thurber.....Gauger	Providence	..do..	1032 36
Jno. R. Waterman...Weigher	.....do.....	..do..	652 37
J. R. Waterman....Measurer	.....do.....	..do..	785 61
Charles Danforth, occ'l Insp'r	.....do.....	..do..	168 00
James Danforth.....do.....	.....do.....	..do..	174 00
Gideon Thornton...Appraiser	.....do.....	..do..	5 00
Cornelius G. Bowler...do....	.....do.....	..do..	5 00
Samuel Brown..Naval Officer	.....do.....	..do..	718 53
Jno. B. Barton.....Surveyor	.....do.....	..do..	725 39
Joseph Aborn.....Surveyor	Pawtuxet.....	..do..	200 25
Wm. F. Waterman, Inspector	.....do.....	..do..	545 00
Bristol and Warren.			
Saml. S. Allen, Collector, &c.	Bristol and Warren	..do..	1223 87
Allen Wardwell.....Surveyor	Bristol	..do..	311 17
William Reynolds...Inspector	.....do.....	..do..	840 00
Hezekiel C. Wardwell..do...	.....do.....	..do..	249 00
John Manchester .....do...	.....do.....	..do..	258 00
Jarvis B. Pierce.....Gauger	.....do.....	Mass.	161 76
Jeremiah Diman.....do..	.....do.....	R. I..	145 20

TREASURY DEPARTMENT — *Customs* — *Vermont.*

Names and Offices.	Where Employed.	Where Born.	Compensation.
			Dol. cts.
Hopestill P. Dimond, Weigher	Bristol.....	R. I..	409 31
Billings Waldon....Measurer	.....do.....	..do..	44 50
William Turner.....Surveyor	Warren.....	..do..	369 12
John Haile, Ins. and Measurer	.....do.....	..do..	429 82
Miller Barney.....Inspector	.....do.....	Mass .	333 00
John Salisbury.....do....	.....do.....	R. I..	351 00
Seth Peck, Gauger & Weigher	.....do.....	Mass .	574 35
Newport.			
William Littlefield..Collector	Newport.....	R. I..	775 00
George W. Ellery...Inspector	.....do.....	..do..	999 00
Henry J. Hudson.....do....	.....do.....	..do..	549 00
Henry Gardner, occ'l Inspector	.....do.....	..do..	180 00
George Howland.do...do....	.....do.....	..do..	132 00
Caleb Tripp.....do...do....	.....do.....	..do..	129 00
E.Willis, Meas.&do...do....	.....do.....	..do..	153 53
Benjamin T. Coe.....do....	Block Island.....	..do..	500 00
John Hall.....occ'l Inspector	North Kingston..	..do..	132 00
B.Baker, Meas. & do...do....	.....do.....	..do..	214 50
David Pinniger, Meas. & Insp.	East Greenwich..	..do..	159 75
David M. Coggeshall..Gauger	Newport.....	..do..	248 88
Isaiah Crooker.....Weigher	.....do.....	Maine	11 07
W. G. Hammond, ...Surveyor	.....do.....	R. I..	431 04
Isaac Burdick...Naval Officer	.....do.....	..do..	463 89
Wm. Holloway.....Surveyor	North Kingstown.	..do..	254 75
Pardon T. Hammond Dep.Sur.	.....do.....	..do..	25 00
George Brown.....Surveyor	Pawcatuck.....	..do..	
Charles Durfee.....do....	Tiverton.....	..do..	200 00
John G. Mawney.....do....	East Greenwich..	..do..	250 00
VERMONT.			
Arch'd W. Hyde....Collector	Burlington.....	Vt ...	1090 84
J. B. Hollenbeck, Dep. Collector and Inspector	.....do.....	..do..	750 00
Danford Mott....do....do...	Windmill Point..	..do..	500 00
Amasa L. Holecomb, Inspector	Isle Lamott.....	..do..	120 00
Z. Fisk, Dept. Coll. and Insp.	Alburgh	..do..	500 00
N. L. Whittemore..do...do..	Swanton	..do..	360 00
Robt. L. Taddock..do...do..	Highgate.....	..do..	360 00
John J. Deavitt....do...do..	Franklin.....	..do..	300 00
Albert G. Tarleton..Inspector	St. Albans.....	N. H..	360 00
J. Lewis, Dep. Col. and Insp'r	Berkshire	R. I..	240 00
Frederick Fuller....Inspector	Troy.....	Conn .	360 00
C. Mahoney, Dep. Col. and Ins.	Derby	Vt ...	360 00
Russell G. Hopkinson, Insp'r	.....do.....	..do..	500 00
Wm. Rich, Dep. Col. and Insp.	Canaan	..do..	240 00
Roger Enos.....Inspector	Irasburgh.....	Conn .	180 00

TREASURY DEPARTMENT — *Customs* — *Connecticut.*

Names and Offices.	Where Employed.	Where Born.	Compensation.
			Dol. cts.
G. W. Kimball, temp'ry Insp'r	Barton	R. I.	160 00
John Beckwith.....Inspector	Sutton	N. H.	360 00
Harry Richardson.....do....	Montpelier	Conn.	360 00
Theron Howard.....do....	Danville	Vt	360 00
George W. Hill.....do....	Lowell	N. H.	500 00
Rich'd Powers, Master of rev. boat and Inspector	Lake Champlain	N. Y.	360 00
CONNECTICUT.			
Middletown.			
Noah A. Phelps ....Collector	Middletown	Conn.	1620 90
Daniel Burrows, Surveyor & Keeper of Public Store	.....do	..do..	482 45
*Wm. Conner, Surv'r, Gaug'r Weigher & Measurer	Hartford	..do..	98 35
†John Russell ....do	.....do	..do..	334 41
Wm. Willard.....do	Saybrook	..do..	346 92
Leverett Hubbard, Dep. Col. Insp'r, G'r, Weig'r, Mea'r	Middletown	..do..	786 07
Joseph Dunning ....Inspector	On board Vessels	..do..	498 00
Horace Stilman.....do....	.....do	..do..	495 00
Joseph C. Burke.....do....	Hartford	..do..	531 00
New London.			
‡Charles F. Lester Collector, Sup't of L't-houses, & Ag't for Marine Hospital Fund	New London	..do..	979 17
Elijah Ames .....Clerk	.....do	..do..	240 00
John French .....Surveyor	.....do	..do..	385 66
Benj. Pomeroy .....do....	Stonington	..do..	264 67
Thomas Mussey....Inspector	New London	N. H.	1095 00
David Tracy .....do....	Norwich	Conn.	795 00
Thomas Ash .....do....	Stonington	..do..	396 00
Simeon Haley .....do....	Mystic (Groton)	..do..	297 00
James Reid .....do....	Waterford	..do..	24 00
James Dennison .....do....	Lyme	..do..	153 50
Elijah Ames, occa'l Insp'r Gaug'r, Weig'r & Meas'r.	New London	..do..	643 53
Charles French....occa'l do..	..... do	..do..	72 00

* From Oct. 1st, 1838, to 22d Feb. 1839.
† From March 2d, to Sept. 30th, 1839.
‡ From 5th February, 1839.

TREASURY DEPARTMENT — *Customs* — *Conn.* — *N. Y.*

Names and Offices.	Where Employed.	Where born.	Compensation.
			Dol. cts
New Haven.			
William H. Ellis, Collector, Ag't Mar. Hosp'l & Sup't of Light Houses.....	New Haven	Conn .	1846 69
Wm. Durand, jr., Surveyor, Clerk & Store keeper....	.....do.....	..do..	968 95
Eli Mix, Insp'r, Weigher & Measurer	.....do.....	..do..	1163 00
Henry Ward, Insp'r, Gaug'r & charge of Revenue boat	.....do.....	..do..	1206 78
*John Colburn, Insp'r & Gau'r	.....do.....	..do .	1040 78
Noyes Darling .....Inspector	.....do.....	..do..	804 00
Wm. Myers...Night..do....	.....do.....	Ger'y.	448 00
Bennet C. Fowler, Temp'y Night Inspector.....	.....do.....	Conn .	96 00
Alfred Mallet, Insp'r & Meas'r	Milford & Derby.	..do..	155 84
Charles Elliott.....Inspector	Guilford & Madison.....	..do..	81 00
Daniel B. Leete.....do....	Sachems Head & Branford.....	..do..	72 00
Fairfield.			
Samuel Simons .....Collector	Fairfield	Conn .	685 00
Salmon Simons.....Inspector	Bridgeport	..do..	499 00
Peter Smith .....do....	Stamford.....	..do..	412 93
James Stevens.....do....	Norwalk	..do..	57 00
NEW YORK.			
Champlain.			
Wm. F. Haile.....Collector	Plattsburgh.....	Vt ...	1115 78
Thomas Crook.....Dep. Col.	.....do	..do..	750 00
Ezra Thurber .....do....	Rouse's Point....	Mass .	600 00
John H. Broomley.... do....	Champlain	N. Y.	500 00
Ransom N. Richardson do....	Mooers	..do..	400 00
Amherst K. Williams..do....	Hogansburg	R. I..	500 00
Washington Wooster..do....	East Constable...	N. Y.	500 00
Henry B. Smith.....do....	Chateaugay	..do..	500 00
Ezra Stiles.....do....	Fort Covington..	Vt ...	500 00
James B. Spenen ...Inspector	.....do.....	N. Y.	400 00
Dean Delance.....do....	Whitehall	N. H.	500 00
Nicholas Haynes.....do....	Champlain.....	Mass .	400 00
Roby G. Stone.....do....	Plattsburg.....	Vt ...	300 00
Oswegatchie.			
Smith Stilwell...Col. and Ins.	Ogdensburg.....	N. Y.	1460 10
M.W.Tillotson Dep.Col.&Ins.	.....do.....	Vt ...	900 00

* Appointed 1st January, 1839.

TREASURY DEPARTMENT — *Customs* — *N. Y.*

Names and Offices.	Where Employed.	Where born.	Compensation.
			Dol. cts.
H. Hurlbut.....Inspector	Morristown	Conn.	708 00
Arnold Smith.....do...	Hammond	R. I..	176 00
W. A. Campfield.....do...	Lisbon.....	N. J..	500 00
Richard Edsall.....do...	Waddington	Penn .	600 00
Lewis Lyon.....do...	Louisville.....	N. J..	500 00
Mamri Victroy.....do...	Massena	Conn .	500 00
Luke Baldwin, temporary Ins.	Ogdensburg	N. Y.	100 00
Jno. G. McCormick..do..do.	Oak Point	Penn .	360 00
Cape Vincent.			
Jere. Carrier.....Collector	Cape Vincent....	Mass .	1014 00
S. S. Robinson.....Dept. Col.	.....do.....	N. Y.	712 00
Jonathan Howland..Inspector	.....do.....	..do..	730 00
Hiram Davis.....Dep. Col.	French Creek....	N. Y.	730 00
Heman Millard.....Inspector	.....do.....	..do..	184 00
R. G. Angel.....do....	.....do.....	..do..	546 00
Azariah Walton.....Dep. Col.	Alexandria Bay..	N. H.	730 00
Sacket's Harbor.			
D. N. Barney.....Collector	Sackets Harbor..	N. Y.	717 77
A. H. Barney.....Dep. Col.	.....do.....	..do..	730 00
Otis W. Cole.....do....	Henderson Harbor	..do..	262 00
Saml. Boydon.....Inspector	Sacket's Harbor..	Mass .	640 00
Joseph D. Bealls.....do....	Dexter.....	..do..	243 00
John K. Adams.....do....	Chaumont.....	N. Y.	180 00
Frederick Orton.....do....	Grenadier.....	Mass .	151 00
Thomas Hall.....Appraiser	Sacket's Harbor..	Engl'd	6 00
Oswego.			
Geo. B. McWhorter, Collector	Oswego.....	N. J..	1011 84
Geo. N. Smith.....Dep. Col.	.....do.....	Mass .	750 00
John W. Turner....Inspector	.....do.....	N. Y.	492 00
John A. Coons.....do....	.....do.....	..do..	88 00
Samuel Clesson.....do....	Sodus	Mass .	547 50
Darius S. Cole.....do....	Little Sodus.....	N. Y.	302 00
Asa C. Dickenson.....do....	Port Ontario.....	Conn .	560 00
Jabez Meacham.....do....	Salmon River.....	R. I..	256 00
John W. Brown.....do....	Sandy Creek	N. Y.	366 00
George S. Ferriss.....do....	Interior of the dist.	Vt ...	502 50
Abraham B. Williams.do....	.....do.....	Wales.	400 00
Niagara.			
Seymour Scovell....Collector	Lewiston	N. H.	1359 12
Oliver Grace.....Dep. Col.	.....do.....	Irel'nd	1095 00
John Porter .....do....	Youngstown.....	N. Y.	730 00
Timothy Shaw.....do....	Niagara Falls....	N. H.	400 00

TREASURY DEPARTMENT — *Customs* — *N. Y.*

Names and Offices.	Where Employed.	Where born.	Compensation.
			Dol, cts.
Alex. Butterfield....Dep. Col.	18-mile Creek ...	N. Y.	240 00
Reub. H. Boughton, Inspector	Niagara	..do..	730 00
Alex. Hogeboom.....do....	.....do.....	..do..	610 00
Walter Durkee.....do....	Oak Orchard Cr'k	..do..	360 00
Ezekiel Jewett.....do....	Fort Niagara.....	N. H.	300 00
Buffalo Creek..			
Geo. W. Clinton....Collector	Buffalo Creek....	N. Y.	1954 20
C. W. Henderson, Dep. Col. and Inspector.....	Portland Harbor.	Vt ...	250 00
Ernest Mullett....do....do..	Dunkirk	..do..	250 00
Thos. B. Stoddard do....do	Cattaraugus harb. and Silver Creek	N Y.	600 00
Aug. J. Stebbins..do....do..	Buffalo	Mass .	850 00
Robert H. Best.....Inspector	.....do.....	Penn..	547 50
Isaac W. Newkirk....do....	.....do.....	N. Y.	540 00
T. C. Dwight, Dep. Col. & Ins.	Black Rock	Mass .	730 00
Oscar F. Crary..do.....do.	Black Rock Dam.	N. Y.	500 00
Seth F. Getchell, temp'ry Ins.	.....do.....	Maine	60 00
Asa Bacon.....do....do.	Tonawanda	N J...	37 50
J. T. Bush. Dep. Col. and Ins.	..... .do.....	N Y..	250 00
James Field.....	Schlosser.....	..do..	150 00
Sag Harbor.			
John P. Osborn.....Collector	Sag Harbor.....	..do..	885 37
Noah Washburn.... Inspector	.....do.....	Conn .	213 00
Marcus A. Starr .....do....	.....do.....	..do..	12 00
Robert F. Osborn, Inspector, Weigher and Gauger.....	.....do.....	N. Y.	207 21
New York.			
Jesse Hoyt.....Collector	New York	N. Y.	4400 00
J. T. Ferguson.....Dep. Coll.	.....do.....	..do..	1500 00
John J. Mumford.....do..	.....do.....	..do..	1500 00
George Davis.....do..	.....do.....	..do..	1500 00
C. P. Clinch.....do..	.....do.....	..do..	1500 00
G. A. Wasson.....do..	.....do.....	Conn.	1500 00
Sidney Wetmore.....do..	.....do.....	..do..	1500 00
Talman J. Waters ....Cashier	.....do.....	N. Y.	3000 00
J. R. Bleecker...Ass't Cashier	.....do.....	..do..	1500 00
John A. Fleming.....Auditor	.....do.....	..do..	3000 00
W. P. Holl .....Ass't Auditor	.....do.....	Ant'ga	1500 00
John W. Hunter.....do..	.....do.....	N. Y.	1250 00
R. M. Mitchell..Discount Cl'k	.....do.....	..do..	1250 00
J. L. Tiffany...Deposite Cl'k	.....do.....	..do..	1250 00
S. H. Eakin....Bond Register	.....do.....	Penn.	1050 00
A. N. Phillips.....Entry Cl'k	.....do.....	..do..	1050 00

TREASURY DEPARTMENT — *Customs* — *N. Y.*

Names and Offices.	Where Employed.	Where born.	Compensation.
			Dol. cts.
Leonard A. Bleecker, Entry Cl'k	New York	N. Y.	1050 00
Elias D. Ogden.....do..	.....do	..do..	1000 00
William A. Spies.....do..	.....do	..do..	1000 00
Nath. Olcott ..Debenture Cl'k	.....do	Conn.	1050 00
Wm. Lang...Liquidating Cl'k	.....do	Eng..	1050 00
D. Sullivan.....Impost Cl'k	.....do	Irel'nd	1050 00
C. Duryee... Liquidating Cl'k	.....do	N. Y.	1000 00
R. C. Overton.....do..	.....do	..do..	1000 00
Isaac Bluxome.....Bond Cl'k	.....do	Eng..	1000 00
J. Leonard, Lic. & Enr'nt Cl'k	.....do	N. Y.	1000 00
W. J. McMaster..Deb're Cl'k	.....do	..do..	1000 00
T. V. Mumford...Export Cl'k	.....do	..do..	1000 00
Charles A. Gardiner.....do..	.....do	N. Y.	1000 00
D. Bonnet.....Sq. Yard Cl'k	.....do	..do..	1000 00
D. Stansbury ...Abstract Cl'k	.....do	N. J..	1000 00
John R. Hinchman .....do..	.....do	..do..	1000 00
Leonard Wyant...Impost Cl'k	.....do	..do..	1000 00
M. S. Swartwout.....Clerk	.....do	N. Y.	1000 00
James B. Thurston. Order Cl'k	.....do	..do..	1000 00
William C. Dayton.....do..	.....do	N. J..	1000 00
G. A. Brown ....Invoice Cl'k	.....do	N. Y.	1000 00
J. A. Bogart.....Register	.....do	..do..	900 00
Samuel Cadle....General Cl'k	.....do	..do..	900 00
R. S. Newby...Sq. Yard Cl'k	.....do	Eng..	900 00
J. B. Wood....Clearance Cl'k	.....do	N. Y.	900 00
Wm. Dempsey..Sq. Yard Cl'k	.....do	Irel'nd	900 00
G. S. Brisbin..Gen. Reg. Cl'k	.....do	N. Y.	900 00
W. C. Gray.....Abstract Cl'k	.....do	..do..	900 00
H. W. Christie.....Clerk	.....do	..do..	900 00
P. V. Remsen. Board Register	.....do	..do..	900 00
G. W. Rose.....Clerk	.....do	..do..	900 00
G. D. Overton...Abstract Cl'k	.....do	..do..	900 00
G. L. Oothout.....do..	.....do	..do..	900 00
E. H. Plume ....General Cl'k	.....do	..do..	900 00
W. Fream.....Accountant	.....do	..do..	900 00
C. Gill.....Invoice Cl'k	.....do	Maine	900 00
P. A. Young.....Clerk	.....do	N. Y.	900 00
D. R. Strachan, Debenture Cl'k	.....do	..do..	900 00
C. Radcliff.....Accountant	.....do	..do..	900 00
C. J. Cannon, Lic. & Enr't Cl'k	.....do	..do..	900 00
E. L. Matthews. Abstract Cl'k	.....do	..do..	900 00
H. Doane..... Sq. Yard Cl'k	.....do	Mass.	900 00
J. H. Roe.....Export Cl'k	.....do	Irel'nd	900 00
S. Paret.....General Cl'k	.....do	N. Y.	900 00
Thomas Shankland.....do..	.....do	..do..	900 00
R. B. Adams..... Bond Cl'k	.....do	N. J..	800 00
J. C. Delmar....General Cl'k	.....do	Gibral.	800 00
J. L. S. Grandin..Endors. Cl'k	.....do	N. J..	800 00
E. Hyde.....Sq. Yard Cl'k	.....do	Conn.	800 00
E. G. Livingston.....Clerk	.....do	N. Y.	800 00

TREASURY DEPARTMENT — *Customs — N. Y.*

Names and Offices.	Where Employed.	Where Born.	Compensation.
			Dol. cts.
C. Niebuhr..... Messenger	New York	Ger'ny	800 00
J. C. Niebuhr....Protect. Cl'k	.....do.....	N. Y.	800 00
P. K. Ogden.....Entry Cl'k	.....do.....	..do..	800 00
D. S. Grandin....General Cl'k	.....do.....	N. J..	800 00
W. B. Fremain, Liquidat. Cl'k	.....do.....	N. Y.	800 00
H. Bruce .....Endorsing Cl'k	.....do.....	..do..	800 00
W. W. Fream .....do..	.....do.....	..do..	800 00
T. H. Dennison...Notice Cl'k	.....do.....	..do..	800 00
C. M. Tucker....Invoice Cl'k	.....do.....	..do..	800 00
C. W. Baker..Endorsing Cl'k	.....do.....	..do..	800 00
W. A. Pearson...Invoice Cl'k	.....do.....	N. J..	800 00
H. Ulshoeffer...Sq. Yard Cl'k	.....do.....	N. Y.	800 00
Thomas J. Gillilan.....Clerk	.....do.....	..do..	800 00
Frederick Schwanck.....do..	.....do.....	Ger'ny	800 00
F. C. Niebuhr .....do..	.....do.....	Penn.	600 00
R. V. Newby..Endorsing Cl'k	.....do.....	N. Y.	600 00
G. D. Cooper, Jr .....Clerk	.....do.....	..do..	600 00
G. W. Blake..... Order Cl'k	.....do.....	..do..	400 00
Wm. C. Connor.....Clerk	.....do.....	..do..	400 00
W. M. Haff .....do..	.....do.....	..do..	300 00
J. P. Haff .....Messenger	.....do.....	..do..	250 00
W. Elder.....do..	.....do.....	..do..	200 00
Jeromus Johnson...Appraiser	.....do.....	..do..	2000 00
A. B. Mead .....do..	.....do.....	N. J..	2000 00
A. B. Vanderpool.....do..	.....do.....	N. Y.	2000 00
J. Lounsberry, Ass't Appraiser	.....do.....	..do..	1500 00
B. J. Messerole.....do..	.....do.....	..do..	1500 00
J. Prall .....do..	.....do.....	..do..	1500 00
P. Thomas.....do..	.....do.....	Md ..	1500 00
M. Burnham .....Clerk	.....do.....	N. Y.	1000 00
Elam Bliss.....do..	.....do.....	Mass.	800 00
Edward Bleecker.....do..	.....do.....	N. Y.	1000 00
J. E. Chadeayne.....do..	.....do.....	Conn.	1000 00
Charles J. Chipp.....do..	.....do.....	N. Y.	1000 00
William A. Cox.....do..	.....do.....	..do..	1000 00
H. M. Graham.....do..	.....do.....	..do..	1000 00
Munson Gray .....do..	.....do.....	Conn.	1000 00
James H. Greenfield.....do..	.....do.....	N. Y.	1000 00
John D. Herttell .....do..	.....do.....	..do..	1000 00
John R. S. Hugget.....do..	.....do.....	..do..	1000 00
D. Kohlsaat .....do..	.....do.....	Ger'ny	1000 00
Samuel Lupton .....do..	.....do.....	N. Y.	800 00
Daniel Monroe .....do..	.....do.....	Conn.	1000 00
E. H. Nichols .....do..	.....do.....	Mass.	1000 00
William T. Prall.....do..	.....do.....	N. Y.	1000 00
Edgar Tripler .....do..	.....do.....	..do..	1000 00
George C. Tyler .....do..	.....do.....	..do..	1000 00
Abraham Vanderpool....do..	.....do.....	..do..	800 00
Adrian Van Riper.....do..	.....do.....	N. J..	1000 00
George M. Wetmore ....do..	.....do.....	Conn.	1000 00

TREASURY DEPARTMENT — *Customs* — *N. Y.*

Names and Offices.	Where Employed.	Where born.	Compensation.
			Dol. cts.
James N. Jones.....Clerk	New York	N. J..	1000 00
Francis Vosburg.....do..	.....do.....	N. Y .	1000 00
Charles W. Johnson.....do..	.....do.....	..do..	1000 00
Charles H. Innes.....do..	.....do.....	..do..	500 00
John H. Dunn.....do..	.....do.....	..do..	200 00
William H. Hyatt.....Porter	.....do.....	..do..	800 00
Henry Abell .....Inspector	.....do.....	Conn .	1095 00
Abraham Ackerman.....do..	.....do.....	N. Y .	1095 00
Rowland P. Allen.....do..	.....do.....	..do..	1095 00
Robert Adams .....do..	.....do.....	..do..	1095 00
Henry C. Atwood.....do..	.....do.....	Conn .	1095 00
John Bleecker.....do..	.....do.....	N. Y .	1095 00
James D. Bisset.....do..	.....do.....	..do..	1095 00
John R. Browne .....do..	.....do.....	..do..	1095 00
William J. Brown.....do..	.....do.....	..do..	1095 00
Jacob Burdette .....do..	.....do.....	N. J..	1095 00
John Black.....do..	.....do.....	N. Y .	1095 00
William Benjamin .....do..	.....do.....	..do..	1095 00
Thomas Brownell.....do..	.....do.....	R. I ..	1095 00
Dennis Brink.....do..	.....do.....	..do..	1095 00
George H. Biddle .....do..	.....do.....	N. Y .	1095 00
Barnabas Bates .....do..	.....do.....	Mass .	1095 00
William Boggs .....do..	.....do.....	Penn .	1095 00
Jefferson Brown .....do..	.....do.....	N. Y .	1095 00
Adam Blacklidge .....do..	.....do.....	N. J..	1095 00
William Beebe .....do..	.....do.....	Conn .	1095 00
Pascal Bertine.....do..	.....do.....	N. Y .	1095 00
Alexander Bidwell.....do..	.....do.....	..do..	1095 00
Samuel W. Coe.....do..	.....do.....	..do..	1095 00
William Cairnes .....do..	.....do.....	N. J..	1095 00
Amos Coles .....do..	.....do.....	Mass .	1095 00
Barnet Cole .....do..	.....do.....	N. J..	1095 00
Henry Cheavans.....do..	.....do.....	Eng ..	1095 00
John Colvill.....do..	.....do.....	N. Y .	1095 00
Joseph Clark.....do..	.....do.....	Conn .	1095 00
Peter Coutant .....do..	.....do.....	N. Y .	1095 00
John Connor.....do..	.....do.....	..do..	1095 00
Abraham W. Cooper ....do..	.....do.....	N. J..	1095 00
John Cox.....do..	.....do.....	N. Y .	1095 00
William Currie .....do..	.....do.....	Irel'nd	1095 00
Nathan Chamberlain ....do..	.....do.....	N. Y .	1095 00
Jacob J. Cohen .....do..	.....do.....	S. C..	1095 00
Thomas Chatterton.....do..	.....do.....	N. Y .	1095 00
John Commerford.....do..	.....do.....	N. J..	1095 00
Patrick Caffry .....do..	.....do.....	Irel'nd	1095 00
L. K. Campbell.....do..	.....do.....	N. Y .	1095 00
Thomas Caslin.....do..	.....do.....	..do..	1095 00
John De Camp .....do..	.....do.....	N. J..	1095 00
Abraham Davids.....do..	.....do.....	N. Y .	1095 00
Joseph Dreyfouse.....do..	.....do.....	France	1095 00

TREASURY DEPARTMENT — *Customs* — *N. Y.*

Names and Offices.	Where Employed.	Where born.	Compensation.
			Dol. cts.
T. J. Davis .....Inspector	New York.....	N. Y .	1095 00
Moran Dugan .....do..	.....do.....	N. H .	1095 00
Abraham Dally, Jr.....do..	.....do.....	N. Y .	1095 00
Jeremiah Dodge .....do..	.....do.....	..do..	1095 00
Edmund Driggs.....do..	.....do.....	..do..	1095 00
Charles Denike.....do..	.....do.....	N. Y.	1095 00
Thomas S. Day.....do..	.....do.....	..do..	1095 00
Darius Darling.....do..	.....do.....	N. H.	1095 00
A. G. Dixon .....do..	Staten Island....	N. Y.	1095 00
J. O. Dissoway.....do..	.....do.....	..do..	1095 00
Nathaniel Deveau .....do..	New York.....	..do..	1095 00
John J. Earle .....do..	.....do.....	N. J..	1095 00
Anthony B. Ellison .....do..	.....do.....	N. Y.	1095 00
Joseph Ellis..... ...do..	.....do.....	Germ.	1095 00
R. J. Everett.....do..	.....do.....	N. Y.	1095 00
Job Funnan.....do..	.....do.....	N. J..	1095 00
Henry Fanning .....do..	.....do.....	Conn .	1095 00
Richard Finning .....do..	.....do.....	N. J..	1095 00
Charles D. Field.....do..	.....do.....	Mass .	1095 00
Samuel B. Fleming .....do..	.....do.....	N. Y.	1095 00
Peter Field.....do..	.....do.....	..do..	1095 00
David Feeks .....do..	.....do.....	..do..	1095 00
F. B. Fitch .....do..	.....do.....	..do..	1095 00
Peter Fairchild .....do..	.....do.....	..do..	1095 00
John H. Frederick.....do..	.....do.....	..do..	1095 00
Joshua Fleet .....do..	.....do.....	..do..	1095 00
David Gardner.....do..	.....do.....	..do..	1095 00
W. H. P. Graham .....do..	.....do.....	Conn .	1095 00
Peter Gordon.....do..	.....do.....	N. Y.	1095 00
Thomas M. Gahogan....do..	.....do.....	..do..	1095 00
Charles Green.....do..	.....do.....	N. H.	1095 00
Edmund Gross.....do..	.....do.....	N. Y.	1095 00
Nathaniel H. Green .....do..	.....do.....	..do..	1095 00
Frederick Groshon .....do..	.....do.....	..do..	1095 00
David Henderson, Jr ....do..	.....do.....	Va....	1095 00
Edward Hitchcock.....do..	.....do.....	N. Y.	1095 00
Elias Hicks .....do..	.....do.....	..do..	1095 00
William Honay.....do..	.....do.....	Md...	1095 00
Ward B. Howard.....do..	.....do.....	Mass .	1095 00
D. R. Hitchcock.....do..	Staten Island....	N. Y.	1095 00
Andrew Hutton.....do..	New York	..do..	1095 00
William D. Hughes .....do..	.....do.....	..do..	1095 00
George Howard.....do..	Staten Island	Conn .	1095 00
John H. Hunt .....do..	New York	N. Y.	1095 60
Edwin A. Hopkins .....do..	.....do.....	..do..	1095 00
Thomas Hope .....do..	.....do.....	Engl'd	1095 00
Addison Hill .....do..	.....do.....	N. Y.	1095 00
Charles Hunter.....do..	.....do.....	..do..	1095 00
Thomas Hall .....do..	.....do.....	..do..	1095 00
Archibald Hays.....do..	.....do.....	Irel'nd	1095 00

TREASURY DEPARTMENT — *Customs* — *N. Y.*

Names and Offices.	Where Employed.	Where Born.	Compensation.
			Dol. cts.
Thomas Howard....Inspector	New York.....	Del...	1095 00
David Holly.....do..	.....do.....	Conn .	1095 00
Isaac A. Isaacs .....do..	.....do.....	N. Y.	1095 00
George Inness.....do..	.....do.....	Scotl'd	1095 00
Edgar Irving .....do..	.....do.....	N. Y.	1095 00
Andrew Jackson.....do..	.....do.....	..do..	1095 00
Thomas Jenkins .....do..	.....do.....	..do..	1095 00
Obadiah Jackson.....do..	.....do.....	..do..	1095 00
William D. Jones .....do..	.....do.....	..do..	1095 00
Henry Keyser .....do..	.....do.....	..do..	1095 00
Robert E. Kelly .....do..	.....do.....	Irel'nd	1095 00
John C. Keeler .....do..	.....do.....	N. Y.	1095 00
George H. Kellinger.....do..	.....do.....	..do..	1095 00
William Lee.....do..	.....do.....	Conn .	1095 00
Amos Leeds .....do..	.....do.....	..do..	1095 00
George W. Lent .....do..	.....do.....	N. Y.	1095 00
John M. Lester.....do..	.....do.....	..do..	1095 00
H. G. Lewis.....do..	.....do.....	..do..	1095 00
Joseph Lyon .....do..	.....do.....	N. J..	1095 00
William Lupton .....do..	.....do.....	N. Y.	1095 00
Samuel Lloyd .....do..	.....do.....	Penn .	1095 00
John Little.....do..	.....do.....	N. Y.	1095 00
Richard Lewis.....do..	.....do.....	..do..	1095 00
Thomas H. Lyell.....do..	.....do.....	..do..	1095 00
P. P. Livingston.....do..	.....do.....	..do..	1095 00
Abraham A. Leggett ....do..	.....do.....	..do..	1095 00
Henry Libernau .....do..	.....do.....	..do..	1095 00
James Ladd.....do..	.....do.....	Engl'd	1095 00
Leroy McEvers.....do..	.....do.....	N. Y.	1095 00
George S. Messerve .....do..	.....do.....	..do..	1095 00
Joseph Y. Miller.....do..	.....do.....	N. J..	1095 00
Alexander Ming.....do..	.....do.....	..do..	1095 00
Abraham Messerole .....do..	.....do.....	..do..	1095 00
John Morris, Jr.....do..	.....do.....	..do..	1095 00
John McGloin.....do..	.....do.....	Irel'nd	1095 00
Henry McCaddin .....do..	.....do.....	..do..	1095 00
John McKibbin.....do..	.....do.....	N. Y.	1095 00
William B. Mott.....do..	.....do.....	..do..	1095 00
Joseph Marsh .....do..	.....do.....	..do..	1095 00
George McCready.....do..	.....do.....	..do..	1095 00
William McLaughlin....do..	.....do.....	..do..	1095 00
George W. Matsell.....do..	.....do.....	..do..	1095 00
John McGrath.....do..	.....do.....	Irel'nd	1095 00
Montgomery Moses .....do..	.....do.....	S. C..	1095 00
John Marston .....do..	.....do.....	N. Y.	1095 00
James McMillan.....do..	.....do.....	..do..	1095 00
John J. Manning.....do..	.....do.....	Mass .	1095 00
Patrick McCafferty.....do..	.....do.....	Irel'nd	1095 00
Donald McDonald.....do..	.....do.....	N. Y.	1095 00
Charles McDermott .....do..	.....do.....	Irel'nd	1095 00

TREASURY DEPARTMENT — *Customs* — *N. Y.*

Names and Offices.	Where Employed.	Where born.	Compensation.
			Dol. cts.
William Marshall, Jr. Inspector	New York	N. Y.	1095 00
D. McGrath	do	Irel'nd	1095 00
William C. Neilson	do	N. Y.	1095 00
S. C. Nicoll	do	do	1095 00
Gideon Ostrander, Jr	do	do	1095 00
James M. Oakley	do	do	1095 00
Morris Oakley	do	do	1095 00
Cornelius W. Oakley	do	do	1095 00
John Orser	do	do	1095 00
Francis Ogsburg	do	do	1095 00
Robert Phillips	do	Penn	1095 00
Napli Phillips	do	N. Y.	1095 00
Alexander V. Phister	do	do	1095 00
Abraham K. Patterson	do	N. J.	1095 00
Humphrey Ricketson	do	Mass	1095 00
John Pierce	do	Conn	1095 00
George Rocard	do	N. Y.	1095 00
William H. Randall	do	Mass	1095 00
N. C. Robertson	do	N. Y.	1095 00
Samuel D. Rouse	do	do	1095 00
James K. Roe	do	do	1095 00
Henry Raymond	do	do	1095 00
William Shute	do	N. J.	1095 00
Charles Stuart	do	N. Y.	1095 00
William Smith	do	Penn	1095 00
Dennis Striker	do	N. J.	1095 00
Asa H. Swift	do	Mass	1095 00
Henry Storms	do	N. Y.	1095 00
James Smyth	do	do	1095 00
Henry F. Sands	do	do	1095 00
C. V. Schermerhorne	do	do	1095 00
Andrew Sure	do	do	1095 00
Thomas S. Stevens	do	Mass	1095 00
Daniel Sparks	do	Conn	1095 00
John Salmon	do	N. Y.	1095 00
Egbert G. Sweet	do	do	1095 00
James Smith	do	Penn	1095 00
Levi D. Slane	do	N. Y.	1095 00
Peter Tappan	do	do	1095 00
Peter Taylor	do	Penn	1095 00
James T. Thompson	do	N. Y.	1095 00
Andrew Tombs	do	N. H.	1095 00
Thomas Trenon	do	Irel'nd	1095 00
Griffin Tompkins	do	Staten Island	1095 00
William Thorne	do	New York	1095 00
James Thorne	do	do	1095 00
O. H. Tompkins	do	do	1095 00
John Townsend	do	do	1095 00
Thomas W. Titus	do	do	1095 00
John J. Tracey	do	do	1095 00

TREASURY DEPARTMENT — *Customs* — *N. Y.*

Names and Offices.	Where Employed.	Where born.	Compensation.
			Dol. cts.
Richard Tyson .....Inspector	Staten Island	N. Y.	1095 00
John Townsend, Jr .....do..	New York	..do..	1095 00
Samuel Utter.....do..	.....do.....	N. J..	1095 00
Beekman M. Van Beuren.do..	Staten Island	N. Y.	1095 00
John L. Van Boskerck...do..	New York	N. J..	1095 00
John Van Dyk.....do..	.....do.....	N. Y.	1095 00
C. Van Antwerp.....do..	.....do.....	..do..	1095 00
Thomas B. Vermilyea....do..	Staten Island....	..do..	1095 00
John W. Vethake.....do..	New York	N. J..	1095 00
John Van Dine .....do..	.....do.....	N. Y.	1095 00
William Welling.....do..	.....do.....	..do..	1095 00
Everasdus Warner .....do..	.....do.....	..do..	1095 00
Benjamin Wood .....do..	Staten Island	..do..	1095 00
Isaac Wood .....do..	.....do.....	..do..	1095 00
William J. Wiswall .....do..	New York	..do..	1095 00
John W. Wheeler.....do..	.....do.....	..do..	1095 00
W. W. Wells.....do..	.....do.....	..do..	1095 00
M. R. Walsh .....do..	.....do.....	..do..	1095 00
James W. Westervelt....do..	.....do.....	N. J..	1095 00
J. R. Waldron.....do..	.....do.....	..do..	1095 00
Thomas Wiswal .....do..	.....do.....	..do..	1095 00
Asa W. Weldran.....do..	.....do.....	..do..	1095 00
Daniel Winans.....do..	Staten Island.....	..do..	1095 00
William Seymour .....do..	Albany.....	..do..	1095 00
Barnum Whipple .....do..	.....do.....	..do..	912 50
Wm. Angevine, Night Insp'tor	New York	N. Y.	638 75
William Boardman.....do..	.....do.....	..do..	638 75
Thomas Bloomer.....do..	.....do.....	..do..	638 75
Francis Boss .....do..	.....do.....	..do..	638 75
Bernard Conway.....do..	.....do.....	Penn .	638 75
Peter F. Cisco.....do..	.....do.....	N. J..	638 75
James Carpenter.....do..	.....do.....	N. Y..	638 75
Michael Christal.....do..	.....do.....	Irel'nd	638 75
Samuel Doxey.....do..	Brooklyn	N. Y..	638 75
Philip Doyle .....do..	New York	Irel'nd	638 75
L. Dunkley .....do..	.....do.....	N. Y..	638 75
William W. Fisher.....do..	.....do.....	Md...	638 75
Thomas J. Foote.....do..	.....do.....	N. Y..	638 75
John F. Gantz.....do..	.....do.....	..do..	638 75
Barnabas Gillespie .....do..	Brooklyn	Penn..	638 75
Philip Gibson.....do..	New York	N. Y..	638 75
George G. Glazier.....do..	.....do.....	..do..	638 75
George Gordon .....do..	.....do.....	Conn .	638 75
Richard Harcourt .....do..	Staten Island	Irel'nd	638 75
Leonard D. House .....do..	New York	Mass .	638 75
Peter Hull .....do..	.....do.....	N. J..	638 75
Richard Harrold .....do..	.....do.....	Irel'nd	638 75
J. E. Hatfield .....do..	.....do.....	N. Y..	638 75
Stephen A. Kent.....do..	.....do.....	..do..	638 75
Christian Kramer .....do..	.....do.....	Ger'y.	638 75

TREASURY DEPARTMENT — *Customs — N. Y.*

Names and Offices.	Where Employed.	Where born.	Compensation.
			Dol. cts.
Nathaniel Ladd...Night Insp.	New York	N. H.	638 75
James O. Ludlow.....do..	Staten Island	N. Y..	638 75
Lawrence Langton.....do..	New York	Irel'nd	638 75
Robert Lawrence .....do..	.....do.....	N. Y..	638 75
John McMahon.....do..	.....do.....	Irel'nd	638 75
John McPherson.....do..	.....do.....	N. Y..	638 75
Charles Magness.....do..	.....do.....	At Sea	638 75
Boltis Moore, Jr .....do..	.....do.....	N. Y..	638 75
James Moncrief.....do..	.....do.....	..do..	638 75
Parker Muren .....do..	.....do.....	Me...	638 75
John Neafie .....do..	.....do.....	N. Y..	638 75
John Priestly.....do..	.....do.....	N. J..	638 75
Alfred Palmer .....do..	.....do.....	N. Y..	638 75
Frederick Roome .....do..	.....do.....	..do..	638 75
Thomas Standerwick....do..	Staten Island	..do..	638 75
William Spreight.....do..	New York	..do..	638 75
Charles K. Smith.....do..	.....do.....	Penn .	638 75
Michael Smith.....do..	Williamsburg....	N. Y..	638 75
Enoch Soper .....do..	.....do.....	N. J..	638 75
Jacob B. Mesereau.....do..	Staten Island	N. Y..	638 75
J. Tyson.....do..	.....do.....	..do..	638 75
John H. Tupsler.....do..	New York	N. J..	638 75
A. J. F. Tombs.....do..	Brooklyn	N. Y..	638 75
Philip Tabele .....do..	New York	..do..	638 75
P. G. Turisch .....do..	.....do.....	Ger'y.	638 75
James Van Tassel.....do..	.....do.....	N. Y..	638 75
John Vandervoort.....do..	.....do.....	N. J..	638 75
Andrew Van Orden, Jr ..do..	Brooklyn	N. Y..	638 75
John E. Wood.....do..	New York	..do..	638 75
Samuel Wood .....do..	Staten Island	..do..	638 75
William Wason.....do..	New York	Irel'nd	638 75
William Whitley.....do..	Brooklyn	N. Y..	638 75
Zophan Wood.....do..	New York	..do..	638 75
William Woodhull .....do..	.....do.....	..do..	638 75
Amos Warring.....do..	.....do.....	..do..	638 75
James G. Yates.....do..	Brooklyn	..do..	638 75
George B. Wooldridge...do..	.....do.....	..do..	638 75
Alex. Bleecker.....Weigher*	New York	..do..	1548 56
Jeremiah Brower.....do..	.....do.....	..do..	2897 64
William E. Cruger .....do..	.....do.....	..do..	1134 40
E. H. De Camp.....do..	.....do.....	N. J..	1796 05
Robert Dumont.....do..	.....do.....	N. Y..	3870 15
John Franklin .....do..	.....do.....	..do..	2254 21
Thomas Hazard .....do..	.....do.....	..do..	1264 42

* The sums to the Weighers, Gaugers, Measurers, and Markers are here put down agreeably to the returns of those officers for the fees on the cargoes of vessels which arrived during the year; but each officer of his class receives an equal division of the aggregate amount of fees of that class.

TREASURY DEPARTMENT — *Customs* — *N. Y.*

Names and Offices.	Where Employed.	Where born.	Compensation.
			Dol. cts.
Stephen B. Hoffman..Weigher	New York	N. Y..	2596 82
Thomas Kirk.....do..	.....do.....	Irel'nd	1996 00
Lewis Loutrel.....do..	.....do.....	W. I..	2560 02
Charles Mills.....do..	.....do.....	Conn .	2516 77
John W. Oakley.....do..	.....do.....	N. Y..	1866 69
John M. Pattison.....do..	.....do.....	..do..	3132 50
David Poore.....do..	.....do.....	Conn .	2156 77
George Sibell.....do..	.....do.....	N. Y..	3463 06
John Sickles .....do..	.....do.....	..do..	2036 82
James Westervelt.....do..	.....do.....	..do..	2317 99
Benjamin Fuller.....Gauger*	.....do.....	..do..	3088 44
Thomas W. Garniss.....do..	.....do.....	..do.	1150 13
Andrew C. Houghton....do..	.....do.....	N. J..	2332 51
Thomas Morris.....do..	.....do.....	Penn .	1068 62
Alexander Ming, Jr.....do..	.....do.....	N. Y..	2288 43
Elias Nexsen, Jr.....do..	.....do.....	..do..	2118 65
William Ryer, Jr.....do..	.....do.....	..do..	2723 42
Henry E. Riell .....do..	.....do.....	..do..	2625 12
John Tuomy.....do..	.....do.....	Irel'nd	2343 08
Edward C. Thurston ....do..	.....do.....	N. Y..	1936 60
A. J. Walker.....do..	.....do.....	..do..	3059 09
Thomas P. Walworth....do..	.....do.....	Conn .	1960 50
John Alwaise .....Measurer*	.....do.....	N. Y..	2013 54
Jacob D. Clute .....do..	.....do.....	..do..	1911 74
William Durell .....do..	.....do.....	Penn .	1780 72
J. W. Forbes.....do..	.....do.....	N. Y..	1712 83
Edmund Fitch.....do..	.....do.....	..do..	1683 97
W. M. Hitchcock.....do..	.....do.....	..do..	1734 18
William Hagodon.....do..	.....do.....	..do..	1836 49
Joseph Hopkins .....do..	.....do.....	N. H.	1618 31
George W. McPherson...do..	.....do.....	N. J..	1820 88
George Nixon .....do..	.....do.....	Engl'd	1553 11
Lemuel Pittman .....do..	.....do.....	R. I..	1925 64
J. J. B. Rowan .....do..	.....do.....	N. Y..	1738 82
John W. Richardson ....do..	.....do.....	..do..	1677 03
Henry C. Sperry.....do..	.....do.....	..do..	1664 44
Alfred G. Stevens.....do..	.....do.....	..do..	1110 56
John M. Thorne .....do..	.....do.....	..do..	1829 92
James B. Vanderpool....do..	.....do.....	..do..	1779 47
Jacob M. Vreeland.....do..	.....do.....	..do..	1829 40
Edmund J. McCarthy....do..	Saugerties.....	..do..	753 63
Garrit T. Bratt .....do..	Albany	..do..	47 49
Robert Gourlay.....do..	New York	..do..	1767 00
George H. Richards, Deputy Ins. of Rev. or Marker*..	.....do.....	Conn .	1637 07
Marcus Sears.....do..	.....do.....	N. Y..	1285 65
Allan M. Sniffen .....do..	.....do.....	Conn .	1829 65
John J. Plume, Ass't Collector	Jersey City.....	N. J..	1000 00

* See note on preceding page.

TREASURY DEPARTMENT — *Customs* — *N. Y.* — *N. J.*

Names and Offices.	Where Employed.	Where born.	Compensation.
			Dol. cts.
Hiram Perry .....Surveyor	Albany	N. Y..	150 00
Ely Moore.....Surveyor	New York	N. J..	2900 00
S. Brewster...Dept. Surveyor	.....do.....	Conn.	1500 00
Andrew A. Jones..Chief Cl'k	.....do.....	Holl'd	1150 00
E. H. Sears.....2nd Cl'k	.....do.....	N. Y.	1150 00
Charles F. Lineback..3rd Cl'k	.....do.....	N. J..	850 00
William Froment ....4th Cl'k	.....do.....	S. C..	1000 00
James W. Carpenter..5th Cl'k	.....do.....	N. Y.	700 00
R. Davenport..Mess. & Porter	.....do.....	N. J..	600 00
William S. Coe..Naval Officer	.....do.....	N. Y.	3000 00
George W. Coe, Dep. N. Off'r	.....do.....	..do..	1500 00
Elias B. Dayton .....Clerk	.....do.....	N. J..	1200 00
John Cockle.....do..	.....do.....	..do..	1050 00
M. H. Van Dyck .....do..	.....do.....	N. Y.	1050 00
Samuel Van Wyck.....do..	.....do.....	..do..	1050 00
Samson M. Isaacks .....do..	.....do.....	..do..	1050 00
George W. Gantz .....do..	.....do.....	..do..	1050 00
Samuel H. Moore.....do..	.....do.....	..do..	1050 00
Wade Hough.....do..	.....do.....	N. H.	1050 00
Abijah Ingraham.....do..	.....do.....	N. Y.	1050 00
Joshua S. Bowne .....do..	.....do.....	..do..	900 00
John V. Largee.....do..	.....do.....	..do..	900 00
Francis D. Swords .....do..	.....do.....	Conn.	900 00
William C. Thompson...do..	.....do.....	N. Y.	900 00
A. W. Thompson.....do..	.....do.....	Irel'd.	900 00
Timothy F. Cooke .....do..	.....do.....	Conn.	900 00
Joseph Crosthwaite .....do..	.....do.....	N. Y.	900 00
Jeremiah Green .....do..	.....do.....	..do..	600 00
Richard Kidney, Jr .....do..	.....do.....	..do..	600 00
John H. Robins.....do..	.....do.....	..do..	375 00
Wm. B. Rhodes .....Porter	.....do.....	..do..	300 00
Genesee.			
Jas. Smith, Coll. & Sup't of Light Houses on Lake Ontario, N. Y	Rochester	N. J..	1004 79
A. S. Beers.....Dept. & Insp.	Port of Entry....	N. Y.	730 00
William Rogers.....do..	Poultneyville	R. I..	730 00
Henry Benton .....do..	Mt. of Genesee R.	Mass.	730 00
Hiram Bumphrey.....do..	Port of Entry....	..do..	490 00
NEW JERSEY.			
Perth Amboy.			
David K. Schenck...Collector	Perth Amboy....	N. J..	656 56
Peter V. Pool, Dep'y Collector	.....do.....	..do..	*450 00

* Compensation for the first three quarters, he having died before payment for third quarter, 1839; and which is still due his administrators, viz: $150.

TREASURY DEPARTMENT — *Customs* — *N. J.*

Names and Offices.	Where Employed.	Where Born.	Compensation.
			Dol, cts.
Aaron Hassers .....Inspector	New Brunswick .	N. J..	426 00
Nathan T. Arnold.....do....	Perth and South Amboy	..do..	*483 00
James L. Compton....do....	.....do.....	..do..	†341 00
John Simpson .....do....	.....do.....	..do..	801 00
James Green .....do....	Long Branch	..do..	360 00
John S. Forman .....do....	Square Beach....	..do..	153 00
John V. Conover.....do....	Sandy Hook.....	..do..	105 00
Jacob R. Hardenberg, Survey'r	New Brunswick .	..do..	150 00
Burlington.			
Gershom Mott.....Collector	Lamberton	N. J..	185 53
John R. Slack, Dep'y..do....	Mount Holly	..do..	19 00
Little Egg Harbor.			
Sam. S. Downs, Col'r & Insp.	Tuckerton	N. J..	240 90
J. Edwards, Dep. Col. & Insp.	Barnegat	..do..	41 50
J. M. Downs...do.....do..	Tuckerton	Ohio .	
Stephen Willitts, jr., Dep. Insp.	Near Tuckerton..	N. J..	3 00
Micajah S. Mathes....do....	Bass River	..do..	2 50
Great Egg Harbor.			
Mahlon D. Canfield, Collector	Great Egg Harbor	N. J..	423 50
Bridgetown.			
Wm. S. Bowen .....Collector	Bridgetown	N. J..	$250 & Fees.
Ezekiel Stevens...Dep'y Col.	Cape May.....	..do..	Fees
Israel Stratton.....Inspector	Port Elizabeth...	..do..	Fees
John S. Ware .....do....	Bridgetown	..do..	Fees
Camden.			
Morris Croxall, Surv'r & Insp.	Camden	N. J..	1000 00
Newark.			
Archer Gifford..Coll'r & Insp.	Newark.....	N. J..	556 89
F.W. Brinley..D. Col. & Insp.	.....do.....	R. I..	204 00
John J. Plume.....Inspector	do & Jersey City	N. J..	52 00
Thos. J. Foot .....do....	.....do.....	..do..	
Jos. P. Bradley.....do....	.....do.....	N. Y..	326 00

* Compensation for 4th quarter, 1838, and 1st and part of 2d quarter, 1839.

† Compensation for part of 2d and whole of 3d quarter, 1839.

TREASURY DEPARTMENT — *Customs* — *N. J.* — *Pa.*

Names and Offices.	Where Employed.	Where Born.	Compensation.
			Dol.cts.
John J. Plume...Tem'y Mea.	New'rk&Jer'ycity	N. J..	
Thos. J. Foot.....do.....	.....do.....	..do..	
George Mills .....do.....	Newark.....	..do..	139 35
Wm. Taylor.....do.....	.....do.....	Engl'd	59 94
Jos. P. Bradley.....do.....	.....do.....	N. Y..	353 42
PENNSYLVANIA.			
Philadelphia.			
George Wolf.....Collector	Philadelphia	Penn .	4400 00
John Kern.....Dep. Col.	.....do.....	..do..	1500 00
Richard L. Howell.....Clerk	.....do.....	N. J..	1500 00
Thomas F. Valette.....do..	.....do.....	Md...	1020 00
Abraham Martin.....do..	.....do.....	Penn .	1000 00
Charles Freichel.....do..	.....do.....	..do..	840 00
Robert Steele.....do..	.....do.....	..do..	720 00
Thomas Ashmead.....do..	.....do.....	..do..	720 00
Leonard K. Bell.....do..	.....do.....	..do..	720 00
John S. Cummings.....do..	.....do.....	..do..	720 00
John McAdam.....do..	.....do.....	..do..	720 00
John C. Pechin.....do..	.....do.....	..do..	660 00
Thomas Latimer.....do..	.....do.....	..do..	660 00
Joseph P. Howell.....do..	.....do.....	N. J..	650 00
Samuel Eckel.....do..	.....do.....	Penn .	583 19
Thomas Hopkins .....do..	.....do.....	Irel'nd	600 00
Edward Barton.....do..	.....do.....	Penn .	600 00
Daniel W. Mixsell.....do..	.....do.....	..do..	600 00
R. McCarren, Porter & Mess'gr	.....do.....	Irel'nd	400 00
Wm. Ludington...Watchman	.....do.....	Md...	360 00
Joseph M. Ellis.....do....	.....do.....	Penn .	360 00
Joseph H. McDaniels..do....	.....do.....	N. J..	360 00
Thomas Stewart....Appraiser	.....do.....	Irel'nd	1500 00
Henry Simpson.....do...	.....do.....	Penn .	1500 00
B. C. Carpenter...Ass't App.	.....do.....	..do..	1200 00
Charles F. Breuil .....do....	.....do.....	..do..	1200 00
Allen Rutherford.....Laborer	.....do.....	..do..	420 00
Nathaniel Jackson .....do...	.....do.....	Md...	420 00
Thomas Laudenslager ..do...	.....do.....	Penn .	17 12
John Horn.....Naval Officer	.....do.....	..do..	3000 00
Rowland Parry....Dep. N. O.	.....do.....	..do..	1500 00
Robt. Heysham.....Clerk	.....do.....	N. J..	660 00
William Levis.....do..	.....do.....	Penn .	296 00
Geo. W. Riter.....Surveyor	Philadelphia	Penn .	2027 73
Athanasius Ford....Dep. Sur.	Office & Wharves	Md...	1500 00
John G. Ford.....Clerk	Surv's Office	..do..	500 00
C. S. Jackson..... Dep. Ins.	Del. Wharves....	Penn .	763 11
George Guier .....Weigher	.....do.....	..do..	3218 52
John Thomson.....Gauger	.....do.....	..do..	2105 16

TREASURY DEPARTMENT — *Customs — Penn.*

Names and Offices.	Where Employed.	Where Born.	Compensation.
			Dol. cts.
Dilworth Wentz.....Gauger	Del. Wharves....	Penn .	2105 16
Richard Bacon.....Measurer	.....do.....	N. J..	1795 72
John Douglass, Jr.....do...	.....do.....	Penn .	1795 72
William Hall.....do...	.....do.....	Engl'd	1795 72
John Scott.....do...	.....do.....	Irel'nd	1795 72
William Bozorth....Inspector	.....do.....	N. J..	1095 00
Jacob Bowman.....do...	Schuylkill.....	Penn .	1064 00
George Clymer.....do...	Del. Wharves....	..do..	1095 00
James H. Cole.....do...	.....do.....	..do..	1095 00
Jacob B. Coats.....do...	.....do.....	..do..	1095 00
Theodore Colladay.....do...	.....do.....	..do..	1095 00
Jacob Collar..... ...do...	.....do.....	..do..	1095 00
John Dallam.....do...	.....do.....	..do..	1095 00
George Dannacker.....do...	.....do.....	..do..	1095 00
Samuel Edwards.....do...	Chester Wharves.	..do..	1095 00
William English, Jr....do...	Del. Wharves....	..do..	1095 00
David Etter.....do...	.....do.....	..do..	1095 00
Anthony Felten.....do...	.....do.....	..do..	1095 00
Jacob H. Fisler.....do...	.....do.....	N. Y.	1095 00
George Gideon .....do...	.....do.....	Penn .	1095 00
Joseph R. Graves.....do...	Bristol.....	..do..	730 00
John Hentz.....do...	Del. Wharves....	..do..	1095 00
Charles F. Hyneman...do...	.....do.....	..do..	1095 00
Joseph L. Kay.....do...	Revenue Barge..	N. J..	1095 00
John Keefe.....do...	Del. Wharves....	Irel'nd	1095 00
Peter Kline, Jr.....do...	.....do.....	Penn .	1095 00
Frederick F. Kneass....do...	.....do.....	..do..	1095 00
George F. Lehman.....do...	Lazaretto	..do..	549 00
Joseph M. G. Lescure..do...	Del. Wharves....	..do..	1095 00
Richard L. Lloyd.....do...	.....do.....	N. J..	1095 00
John J. Logue.....do...	.....do.....	Penn .	1095 00
Bernard Maguire.....do...	.....do.....	Irel'nd	1095 00
John D. Miles.....do...	.....do.....	Penn .	1095 00
Daniel K. Miller.....do...	.....do.....	..do..	1095 00
Robinson R. Moore.....do...	Custom House...	Del...	1095 00
Alexander B. Norris....do...	Del. Wharves....	Md...	816 00
Robert A. Patton.....do...	Custom House...	Penn .	1095 00
Daniel Reiff.....do...	Del. Wharves....	..do..	1095 00
William Rheiner.....do...	.....do.....	..do..	1064 00
Michael Riter .....do...	Schuylkill Wh's..	..do..	1064 00
Benj. F. Rogers.....do...	Del. Wharves....	N. J..	1095 00
John H. Scheetz.....do...	.....do.....	Penn .	1095 00
John F. Stump.....do...	.....do.....	Tenn .	1095 00
Joseph L. Thomas.....do...	.....do.....	Penn .	1095 00
John Thomson, Jr.....do...	.....do.....	..do..	1095 00
Samuel T. Walker.....do...	Marcus Hook....	..do..	1095 00
Geo. W. Williams.....do...	Del. Wharves....	N. J..	807 00
Joseph Worrell, Jr.....do...	.....do.....	Penn .	1095 00
David Ginther.....Laborer	Custom House...	..do..	180 00
Ezra Chase .....do...	Del. Wh. & C. H.	Mass .	308 00

TREASURY DEPARTMENT — *Customs — Pa. — Del. — Md.*

Names and Offices.	Where Employed.	Where born.	Compensation.
			Dol. cts.
Moses R. Williams, Night Ins.	Del. Wharves....	Penn .	393 17
George Merrick .....do....	Schuylkill Whv's.	..do..	800 00
George Alexander.....do....	Del. Wharves....	Greece	366 67
William W. Abel.....do....	.....do.....	Penn .	200 00
Jacob Barger.....do....	.....do.....	N. J..	200 00
Charles Bowman.....do....	.....do.....	Swedn	366 67
Thomas Brady.....do....	.....do.....	Irel'nd	366 67
John Curry..... do....	.....do.....	Engl'd	348 73
John Conway.....do....	.....do.....	Irel'nd	366 67
James McCarraher....do....	.....do.....	Penn .	341 03
Pearson Horne.....do....	.....do.....	..do..	348 73
Thomas Johnson.....do....	.....do.....	Norwy	348 73
William B. Johanens..do....	.....do.....	Germ.	200 00
James Lamb..... do....	.....do.....	Irel'nd	366 67
James Linton .....do....	.....do.....	Penn .	200 00
John Postil.....do....	.....do.....	Engl'd	366 67
David Roney.....do....	.....do.....	Penn .	348 73
William Steinaur.....do....	.....do.....	..do..	348 73
Moses Tittle.....do....	.....do.....	Md...	348 73
Silas Wilson.....do....	.....do.....	Penn .	366 67
Francis Mower.....do....	Schuylkill Wh'ves	..do..	200 00
Francis Lake.....do....	.....do.....	..do..	200 00
Presque Isle.			
Edwin J. Kelso.....Collector	Presque Isle.....	Penn .	395 08
Anthony W. Wasson, Dep. Col.	.....do.....	..do..	490 00
Pittsburg.			
John Clark.....Surveyor	Pittsburg.....	Md...	*380 81
DELAWARE.			
Wilmington.			
Henry Whiteley ....Collector	Wilmington	Md...	792 37
Jacob B. Vandever..Inspector	.....do.....	Del...	1095 00
Peter B. Delaney .....do....	New Castle.....	..do..	1095 00
Joseph Dauphin .....do....	Port Penn	..do..	1095 00
Levi Boulden.....do....	Delaware City ...	..do..	500 00
Lewis West.....do....	Lewis	..do..	500 00
MARYLAND.			
Baltimore.			
Wm. Frick.....Collector	Baltimore	Md...	4400 00
J. H. McCulloh ...Dep'y Col.	.....do.....	..do..	1500 00

*From return of Dec. 31, 1838.

TREASURY DEPARTMENT — *Customs — Md.*

Names and Offices.	Where Employed.	Where born.	Compensation.
			Dol. cts.
J. Hamilton .....Clerk	Baltimore	Irel'd .	1200 00
J. K. Law .....do..	.....do.....	Md ...	800 00
R. Lyon, jr.....do..	.....do.....	..do..	700 00
H. Ring .....do..	.....do.....	..do..	$2 p. d.
R. H. Brooke .....do..	.....do.....	Va ...	..do...
W. H. Van Wyck .....do..	.....do.....	Md ...	..do...
W. Dickinson.....Appraiser	.....do.....	..do..	1500 00
L. Goodwin .....do..	.....do.....	..do..	1500 00
A. Young.....Clerk	.....do.....	..do..	1000 00
James Mosher.....Surveyor	.....do.....	Mass .	1718 14
John K. Law....Dep'y..do..	.....do.....	Md ...	300 00
Henry McKinnell ...Weigher	.....do.....	. do..	2217 06
Robert Bines.....Gauger	.....do.....	Del...	2281*38
John W. Wilmer ...Measurer	.....do.....	Md ...	1867 49
Richard Mackubin..Inspector	.....do.....	..do..	1095 00
John Lowry.....do....	.....do.....	Irel'd .	1095 00
John Nants .....do....	.....do.....	Md ...	1095 00
John Creery.....do....	.....do.....	Del...	1095 00
Nicholas N. Robinson .do....	.....do.....	Penn..	1095 00
Theodore Anderson ...do....	.....do.....	..do..	1095 00
James Tilghman.....do....	.....do.....	Md ...	1095 00
James Jenkins.....do....	.....do.....	..do..	1095 00
Christopher L. Gantt ..do....	.....do.....	..do..	1095 00
Robert Neilson. .....do....	.....do.....	Irel'd .	1095 00
Thos. S. Williams ....do....	.....do.....	Md ...	1095 00
George W. Burke.....do....	.....do.....	..do..	1095 00
John H. Barney .....do....	.....do.....	..do..	1095 00
James Johnson .....do....	.....do.....	..do..	1095 00
Robert Aitken.....do....	.....do.....	..do..	1095 00
Philip Laurenson.....do....	.....do.....	Engl'd	1095 00
David W. Hudson.....do....	.....do.....	Md ...	1095 00
John C. Van Wyck....do....	.....do.....	..do..	1095 00
Thomas Higinbotham..do....	.....do.....	..do..	1095 00
J.R.Snyder, Insp. & Storek'per	.....do.....	..do..	1095 00
John Mortimer...Storekeeper	.....do.....	Irel'd .	600 00
Marcellus H. Keene, Marker & Watchman	.....do.....	Md ...	909 47
Wm. V. Jenkins...Watchman	.....do.....	..do..	547 50
James P. Smith.....do....	.....do.....	..do..	547 50
John Joseph Laty.....do....	.....do.....	Fr'nce	490 50
Wm.Shaw. Keep'r of Lazaretto	Near Baltimore ..	Md ...	150 00
John Chew.....Surv. & Insp.	Havre de Grace..	..do..	150 00
Dabney S. Carr..Nav'l Officer	Dist. of Baltimore	Va ...	2166 95
J. Van Wyck, Dep. N. Officer	.....do.....	Md ...	400 00
†Charles Soran	.....do.....	..do..	320 00

* Includes all the expenses of the Gauger.

† An "extra" clerk employed under authority of Secretary of the Treasury.

TREASURY DEPARTMENT — *Customs* — *Md.* — *Dis. Col.*

Names and Offices.	Where Employed.	Where Born.	Compensation.
Annapolis.			Dol. cts.
Richard Sands.....Collector	Annapolis	Md ...	443 00
John Randall.....Inspector	.....do	..do..	1095 00
Geo. W. Biscoe.....Surveyor	Nottingham	..do..	150 00
Michael B. Carroll.....	.....do	..do..	240 00
Oxford.			
Nicholas Willis .....Collector	Oxford.....	..do..	412 55
Vienna.			
Charles Leary .....Collector	Vienna	..do..	495 13
Snow Hill.			
George Hudson .....Collector	Snow Hill.....	..do..	308 28
St. Mary's.			
James W. Roach....Collector	Port Tobacco....	..do..	250 00
Robt. Digges .....Surveyor	Nanjemoy.....	..do..	200 00
Llewellensburg.			
H. G. S. Key...Surv. & Insp.	Leonardtown	..do..	$200 & Fees
Town Creek.			
Jas. R. Thompson ..Surveyor	Town Creek.....	..do..	200 00
DISTRICT OF COLUMBIA.			
Georgetown.			
Thomas Turner.....Collector	Georgetown	Md...	774 58
T. Turner, Agt. Marine Hosp.	.....do	..do..	34
Brooke Mackall....Inspector	.....do.....	..do..	1095 00
Samuel Bootes.....do...	.....do.....	..do..	500 00
Thos. A. Lazenby.....do...	Washington	..do..	100 00
T. A. Lazenby..... Measurer	Georgetown	..do..	163 45
Thos. Carbery .....Inspector	Washington.....	..do..	1095 00
Edward Mattingly.....do...	.....do	..do..	200 00
Alexandria.			
Geo. Brent, Col., Agt. Mar. Hos. and Sup't of Lt. hou's	Alexandria.....	Va ...	1589 50
Ed. Green, Dep. Col. and Insp.	.....do	Engl'd	1095 00
Jas. McGuire, Surv. and Insp.	.....do	Md...	521 91

TREASURY DEPARTMENT — *Customs* — *D. C.* — *Va.*

Names and Offices.	Where Employed.	Where born.	Compensation.
			Dol. cts.
George S. Hough...Appraiser	Alexandria.....	Va...	120 00
John H. Brent.....do...	.....do.....	..do..	120 00
James Carson.....Inspector	.....do.....	Irel'nd	1095 00
Thomas Swann.....do...	.....do.....	Md...	1095 00
George McCliesh.....Gauger	.....do.....	D. C..	15 60
J. M. Johnson, W'r and Meas.	.....do.....	Va...	1732 68
Isaac Kell, temporary Inspector	.....do.....	Md...	33 00
John Morgan..do.....do...	.....do.....	D. C..	33 00
VIRGINIA.			
Tappahannock.			
Robt. S. Garnett....Collector	Tappahannock...	Va...	341 65
N. J. B. Whitlocke, late Dep. Col. and Inspector.....	.....do.....	..do..	137 50
R. S. Hipkins, Dep. Col. & Ins.	.....do.....	..do..	162 50
Adam Cooke...late Surveyor	Fredericksburg...	..do..	160 75
Jas. Cooke, temp'ry....do...	.....do.....	..do..	25 40
Alex'r K. Phillips.....do...	.....do.....	..do..	107 45
William Gray.....do...	Port Royal.....	..do..	272 25
Aug. Owen.....do...	Urbanna.....	..do..	150 00
J. B. C. Thornton, late..do...	Dumfries.....	..do..	37 50
Wm. H. A. Marchant..do...	.....do.....	..do..	112 50
Thomas Armstrong.....do...	Carters Creek...	Irel'nd	250 00
Richmond.			
Thomas Nelson.....Collector	Richmond.....	Va...	2172 05
George B. Read.....Inspector	.....do.....	..do..	1095 00
H. T. Nelson.....do...	.....do.....	..do..	1095 00
Joseph C. Haley.....do...	Rockets.....	..do..	1095 00
C. C. Richardson.....do...	Bermuda Hundred	..do..	1095 00
Elisha Folkes, temp. Inspector	.....do.....	..do..	60 00
Edw. Pescud...do.....do...	.....do.....	..do..	52 41
John H. Strobia do.....do...	Richmond.....	..do..	4 56
Jacob Hall.....do.....do...	.....do.....	Penn.	20 00
Petersburg.			
John W. Campbell..Collector	Petersburg.....	Va...	464 55
Ed. Pescud, Surv. Gaug. W'r and Measurer.....	City Point.....	..do..	961 44
Joshua Poythress....Inspector	.....do.....	..do..	1095 00
Joel Hammon.....do....	Petersburg.....	..do..	1095 00
Henry H. Batte...temp. Insp.	City Point.....	..do..	255 00
Rich. G. Dunn.....do....	.....do.....	..do..	60 00
Alex. S. Campbell.....Clerk	Petersburg.....	..do..	544 00
Jno. H. Lockhead..Mar. Hos.	City Point.....	..do..	1400 97

TREASURY DEPARTMENT — *Customs — Va.*

Names and Offices.	Where Employed.	Where Born.	Compensation.
			Dol. cts.
Yeocomico.			
Gordon Forbes.....Surveyor	Yeocomico.....	Va...	235 24
Folly Landing.			
Saml. C. White.....Collector	Accomac C. H...	..do..	200 00
Henry Bagwell.....Inspector	District.....	..do..	3 00
East River.			
John Dangerfield....Collector	East River.....	..do..	243 99
William Williams...Surveyor	.....do.....	..do..	8 08
Yorktown.			
William Nelson.....Collector	Yorktown.....	..do..	200 00
Cherry Stone.			
George Holt.....Collector	Cherry Stone....	..do..	240 69
Edward Holland....occ'l Ins.	.....do.....	..do..	6 00
Wheeling.			
Thomas P. Norton..Surveyor	Wheeling.....	..do..	*356 17
Norfolk and Portsmouth.			
Conway Whittle, Col. Sup. of Lights, & Agt. Mar. Hosp.	Norf'k & Washington Pt....	..do..	3547 21
R. Walke, D. Col. Ins. & Str'kpr	Norfolk.....	..do..	1062 66
Paul Loyall.....Clerk	.....do.....	..do..	100 00
William Loyall.....Inspector	.....do.....	..do..	1095 00
Horatio Moore.....do....	.....do.....	..do..	1068 00
S. L. Lightfoot.....do....	.....do.....	..do..	600 00
Jacob Vickery, W'r & Gauger	.....do.....	Mass.	1389 85
Thos. M. Corby....Measurer	.....do.....	Engl'd	579 44
N. W. Parker.....Surveyor	.....do.....	Va...	748 07
Richard G. Banks.....do...	Hampton & Old Pt	..do..	251 25
Thos. C. Keaton....Inspector	.....do.....	..do..	1095 00
Robert Butler .....Surveyor	Smithfield.....	..do..	250 00
Wm. M. James.....do...	South Quay.....	..do..	200 00
Robert H. Webb.....do...	Suffolk.....	..do..	*236 90
Thomas Gatewood, Naval Off.	Norfolk.....	..do..	1022 37
Geo. W. Camp, Dep...do....	.....do.....	..do..	284 00

*From account rendered Dec. 31, 1838.

TREASURY DEPARTMENT — *Customs* — *N. C.*

Names and Offices.	Where Employed.	Where born.	Compensation.
			Dol. cts.
NORTH CAROLINA.			
Camden.			
George W. Charles..Collector	Elizabeth City...	N. C .	[fees. 250 and
John B. Jones .....Surveyor	Currituck	..do..	200 00
John McMorine..Temp. Insp.	Elizabeth City...	..do..	Fees.
Adolph C. Ehringhaus...do..	.....do.....	..do..	Fees.
Edenton.			
D. McDonald.....Collector	Edenton	..do..	306 59
Isaac Pipkin.....Surveyor	Murfreesboro....	..do..	200 00
Myles Elliott.....do..	Hertford	..do..	200 00
Plymouth.			
Joseph Ramsey .....Collector	Plymouth	..do..	611 38
Marcus C. Ryan ....Surveyor	Windsor	..do..	150 00
G. Nicholls, Inspec. Gauger, Weigher & Measurer	Plymouth	..do..	335 65
Ed. Windley, Temp...do....	.....do.....	..do..	45 64
Washington.			
T. H. Blount .....Collector	Washington	..do..	530 45
W. L. Lavender...Dept. Coll.	.....do.....	..do..	250 00
L. B. Myers, Ins. Weigher, Gauger, &c.....	.....do.....	..do..	377 90
Newbern.			
T. S. Singleton .....Collector	Newbern	..do..	631 46
T. J. Emery, Insp. Gauger, Weigher & Measurer....	.....do.....	..do..	590 03
S. Singleton, Temp...do.....	.....do.....	..do..	103 27
N. B. Handcock ....Surveyor	Swansborough ...	..do..	250 00
J. B. Emery.....Temp. Insp.	Newbern.....	..do..	3 00
Ocracoke.			
Sylvester Brown ....Collector	Ocracoke	Conn .	1164 82
John Mayo.....Inspector	.....do.....	N. C .	480 00
John C. Wallace, Temp. Insp.	.....do.....	..do..	420 00
Beaufort.			
J. E. Gibble.....Collector	Beaufort	..do..	348 41
Isaac Hellen, Insp. Gauger, Weigher & Measurer	.....do.....	..do..	109 41

TREASURY DEPARTMENT — *Customs* — *S. C.*

Names and Offices.	Where Employed.	Where born.	Compensation.
			Dol. cts.
Wilmington.			
L. H. Marsteller ....Collector	Wilmington	D. C .	2112 17
D. Sherwood....Naval Officer	.....do.....	N. Y .	811 21
Joseph S. Murphy...Surveyor	.....do.....	N. C .	629 14
J. T. Morris..Temp. Inspector	.....do.....	..do..	295 37
James H. Toomer.....do..	.....do.....	..do..	12 97
R. B. Porter.....do..	.....do.....	..do..	200 79
J. Jones, Temp. Inspector, Weigher & Gauger.....	.....do.....	..do..	454 95
N. McLaurin...Perm'nt Insp.	.....do.....	Scotl'd	600 00
SOUTH CAROLINA.			
Charleston.			
James R. Pringle, Collector, Sup't of Light House, &c.	Charleston	S. C..	2616 52
Charles Boucheneau....Clerk	.....do.....	..do..	1000 00
W. B. McCready.....do..	.....do.....	N. Y.	1300 00
James B. McCready.....do..	.....do.....	S. C..	600 00
Edward Kennedy .....do..	.....do.....	N. Y.	350 00
Jeremiah Yates.....do..	.....do.....	S. C..	400 00
Thomas D. Jervey .....do..	.....do.....	..do..	500 00
Robert Howard..Naval Officer	.....do.....	..do..	1563 86
T. H. Jervey ..Surv'r & Insp.	.....do.....	..do..	1318 94
Robert Wilson..Board'g Offi'r	.....do.....	Penn .	1095 00
S. Champlain, D'y Board'g Off.	.....do.....	Md...	1095 00
John Elsworth .....Gauger	.....do.....	S. C..	2000 00
Theodore Gaillard ..Measurer	.....do.....	..do..	3200 00
Isaac Cardoza .....Weigher	.....do.....	..do..	2773 28
S. J. Wagner, Store keeper, &c.	.....do.....	..do..	1095 00
W. H. Perrineau, Debent. Ins.	.....do.....	..do..	1095 00
J. B. White...Coastwise Insp.	.....do.....	..do..	1095 00
H. Sparnick..Permanent Insp.	.....do.....	Han'r.	1095 00
William Plane.....do..	.....do.....	Lond .	1095 00
Patrick Cantwell.....do..	.....do.....	Irel'nd	1095 00
Peter Ehney.....do..	.....do.....	S. C..	1095 00
Thomas Steedman.....do..	.....do.....	..do..	1095 00
Charles Rodgers..Temp. Insp.	.....do.....	..do..	822 00
William Smith.....do..	.....do.....	..do..	813 00
Archibald Lord .....do..	.....do.....	..do..	834 00
Edward Courtenay .....do..	.....do.....	..do..	885 00
James Mashburn.....do..	.....do.....	..do..	893 00
John Bay .....do..	.....do.....	..do..	786 00
George W. Wilkie.....do..	.....do.....	..do..	738 00
James Stillman .....do..	.....do.....	Conn .	612 00
John W. Amiel.....do..	.....do.....	Eng ..	570 00

TREASURY DEPARTMENT — *Customs* — *Georgia.*

Names and Offices.	Where Employed.	Where Born.	Compensation.
			Dol. cts.
E. Kenneday, Meas'r For. G'ds	Charleston	N. Y .	1095 00
C. Kiddell.....Appraiser	.....do.....	..do..	1500 00
J. A. Yates .....do..	.....do.....	..do..	1500 00
Georgetown.			
Thomas L. Shaw....Collector	Georgetown	S. C..	338 20
John C. Porter....Dept. Insp.	.....do.....	..do..	12 24
Beaufort.			
Daniel Turner .....Collector	Beaufort	Eng..	250 00
D. L. Thompson....Inspector	.....do.....	Scot'd	Fees.
GEORGIA.			
Savannah.			
A. B. Fannin .....Collector	Savannah.....	S. C..	2652 72
Robert Mackay..Naval Officer	.....do.....	Ga ...	872 98
Thomas S. Wayne...Surveyor	.....do.....	..do..	742 58
Charles Stephens...Appraiser	.....do.....	..do..	1500 00
William Bee .....do..	.....do.....	S. C..	1500 00
John Dennis .....Inspector	.....do.....	Italy .	1095 00
Joseph George.....do..	.....do.....	N. Y .	1095 00
John W. Stirk.....do..	.....do.....	Ga ...	1095 00
William Starr .....do..	.....do.....	Penn .	1095 00
John B. Davies.....do..	.....do.....	Ga ...	1095 00
Wm. W. Wash .....do..	.....do.....	S. C..	1095 00
Isaac D. Lyon .....do..	.....do.....	Ga ...	1095 00
Wm. J. Moore .....do..	.....do.....	..do..	1095 00
A. C. Davenport.....do..	.....do.....	..do..	1095 00
Jacob Chadbourn.....do..	.....do.....	Maine	1095 00
R. G. Wallace, Weig'r & Ga'r	.....do.....	S. C..	1283 91
M. H. McLeod..Store keeper	.....do.....	Ga ...	800 00
Hardwick.			
Benj. Stiles .....Collector	Hardwick.....	..do..	200 00
Sunbury.			
W. Maxwell.....Collector	Sunbury	..do..	250 00
Brunswick.			
J. N. McIntosh .....Collector	Brunswick	..do..	207 90
W. Malry, Insp. Weigher, Gauger & Measurer	.....do.....	..do..	500 00

TREASURY DEPARTMENT — *Customs — Ala.—Miss.—La.*

Names and Offices.	Where Employed.	Where born.	Compensation.
			Dol. cts.
St. Mary's.			
A. Clark.....Collector	St. Mary's	Ga ...	554 45
John Stotesbury ....Inspector	.....do.....	Penn .	506 00
G. P. Cohen.....do..	Jeffersonton	S. C..	200 00
Peter Cab.....do..	Revenue Boat ...	Ga ...	375 00
ALABAMA.			
Mobile.			
John B. Hogan .....Collector	Mobile.....	Md...	3000 00
C. J. Fox.....Dep'y..do..	.....do.....	Va ...	1500 00
T. Poincy, Impost Cl'k & Insp.	.....do.....	S. C..	1500 00
A. B. Thruston..Cl'k & Insp.	.....do.....	Ky. ..	1500 00
A. S. Woodcock....Inspector	.....do.....	Va ...	1095 00
Francis Mosely.....do....	.....do.....	Ala...	1095 00
J. F. Stafford, Tem'y..do....	.....do.....	Va ...	$3 p. d.
David Talcott.....Appraiser	.....do.....	Conn .	370 00
John N. Mott .....do....	.....do.....	N. Y..	390 00
Edw. Schroeder, Weig. & Mea.	.....do.....	Md...	2753 43
Jno. N. Mott.....Gauger	.....do.....	N. Y..	584 53
MISSISSIPPI.			
Pontchartrain.			
Benj. J. Shain.....Surveyor	Pontchartrain....		629 50*
Pearl River.			
Samuel Learned	Pearlington.....	Maine	250 00
Natchez.			
Wm. Gaunt.....Dep. Col.	Natchez.....	Mass .	50 00
Vicksburg.			
John Thatcher.....Collector	Vicksburg.....		No ret'n
LOUISIANA.			
New Orleans.			
Denis Prieur.....Collector	New Orleans	La....	4400 00
*Julian P. Breedlove, Dep. Col.	.....do.....	..do..	1500 00

TREASURY DEPARTMENT — *Customs — La.*

Names and Offices.	Where Employed.	Where born.	Compensation.
			Dol. cts.
*David O. Hincks. Cash Clerk	New Orleans	Md...	1200 00
Ebenezer Colfax, Impost do..	.....do.....	Conn .	1500 00
Wm. H. Sheppard.....do..	.....do.....	Africa	1200 00
John W. Hincks.....do..	.....do.....	Md...	1200 00
Francis J. Jones....Deb. do..	.....do.....	..do..	1200 00
Ephraim Whitehead, Reg. do..	.....do.....	Engl'd	1500 00
Louis H. Desforges, Asst. do..	.....do.....	La....	1000 00
Henry T. Smith, Book-keeper	.....do.....	N. Y.	1200 00
Felix B. Bernard..Abs. Clerk	.....do.....	La....	1200 00
John M. Breedlove, Bond do..	.....do.....	Tenn .	1000 00
Cyrus Bradley.....Appraiser	.....do.....	Mass .	1500 00
Sheldon S. Clark.....do....	.....do.....	Conn .	1500 00
John E. Quéré...Storekeeper	.....do.....	La....	1095 00
Lewis R. Willis.....Surveyor	.....do.....	Va ...	2900 00
John Thibaut .....Dep. Sur.	.....do.....	La....	1500 00
Nicholas D. Rind.....Gauger	.....do.....	D. C..	4948 81
Thomas J. Beck ....Weigher	.....do.....	Va ...	2780 00
J.M.Vandegriff,Ms'r & Marker	.....do.....	N. J..	3442 79
Stephen Chiapella...Inspector	English Turn....	La....	1095 00
Louis A. Bayou.....do....	New Orleans	W. I..	1095 00
Du Verney Farrar.....do....	.....do.....	S. C..	1095 00
P. G. Bertrand.....do....	.....do.....	W. I..	1095 00
P. Jacobs.....do....	.....do.....	Germ.	1095 00
Bernard Hart.....do....	.....do.....	S. C..	1095 00
Oscar A. Kirkland....do....	.....do.....	La....	1095 00
James McFarlane.....do....	.....do.....	Irel'nd	1095 00
C. N. Coignard.....do....	.....do.....	Mo...	1095 00
A. B. Shelby.....do....	.....do.....	Tenn .	1095 00
John Rollins.....do....	.....do.....	Penn..	1095 00
J. G. Cresse.....do....	.....do.....	..do..	1095 00
John Taylor.....do....	.....do.....	Irel'nd	1095 00
A. Samuel .....do....	.....do.....	Va ...	1095 00
B. A. Bukup.....do....	.....do.....	W. I..	1095 00
Henry Guyol.....do....	.....do.....	Mo...	1095 00
Alfred J. Lewis.....do....	.....do.....	La....	1095 00
William Winfree.....do....	.....do.....	W. I..	1095 00
M. Smelser .....do ...	.....do.....	Penn .	1095 00
William Sheperd.....do....	.....do.....	N. C..	1095 00
Norvell W. Campbell..do....	.....do.....	Ky ...	1095 00
George Bowditch.....do....	Southwest Pass ..	Mass .	1095 00
Chas. De Marans.....do....	.....do.....	S. Am.	1095 00
Wm. B. G. Taylor.....do....	Balize.....	N. C..	1095 00
Henry D. Peire .Naval Officer	New Orleans....	W. I..	3000 00
Lewis Deletra ....Dep..do..	.....do.....	Fr'nce	1500 00
Duvinien C. Farrar.....Clerk	.....do.....	S. C..	$2 p. d.
Bernard Nantre.....do..	.....do.....	La....	$2 p. d.
Madisonville.			
Wm. Batterson.....Surveyor	Madisonville	.....	*250 00

TREASURY DEPARTMENT — *Customs* — *Tenn.—K.—O.*

Names and Offices.	Where Employed.	Where born.	Compensation.
			Dol. cts.
Teche.			
Edward L. Cockle...Collector	Franklin	.....	*281 28
TENNESSEE.			
Nashville.			
J. M. Smith.....Surveyor	Nashville	N. C..	456 30
KENTUCKY.			
Louisville.			
N. P. Porter.....	Louisville	.....	App'td Sept. 1839.
OHIO.			
Cuyahoga.			
Saml. Starkweather, Collector	Cleveland	Mass .	591 20
D. W. Cross, Dep. Col. & Ins.	.....do.....	N. Y.	475 00
Theobald Umbstaetter occ. Ins.	.....do.....	Ger'y.	159 00
Ashbel Culver.....Inspector	Black River.....	Conn .	237 00
Abraham Rich.....do....	Grand River.....	Vt ...	178 50
William Reed.....do....	Ashtabula	Penn .	58 50
Walter W. Woodward.do....	Conneaut	N. Y.	58 50
Miami.			
Charles C. P. Hunt..Collector	Maumee city....	Mich .	325 46
Denison Steele .....Inspector	.....do.....	N. Y.	200 00
James M. Whitney.....do...	Toledo	..do..	200 00
Cincinnati.			
J. B. Warren...Surv. and Ins.	Cincinnati	Engl'd	344 46
Sandusky.			
Elias H. Haines.....Collector	Portland.....	N. J..	409 04
John G. Pool.....Inspector	.....do.....	Penn .	300 00
George S. Patterson....do...	Huron	N. Y..	300 00
Harley Long.....do...	Venice	..do..	200 00
John R. Pease.....do...	Lower Sandusky.	..do..	200 00

*From accounts rendered Dec. 31, 1838.

TREASURY DEPARTMENT — *Customs* — *Michigan.*

Names and Offices.	Where Employed.	Where born.	Compensation.
			Dol. cts.
MISSOURI.			
St. Louis.			
Nathan Ranney..Surv. & Ins.	St. Louis.....	Conn .	637 90
MICHIGAN.			
Detroit.			
John McDonell.....Collector	Detroit	Scotl'd	1618 42
John B. Vall..Dep'y..do....	.....do.....	Fr 'nce	720 00
Nathan Hubble.....do....	Monroe	N. Y..	160 00
John K. Smith .....do....	Algonac	..do..	160 00
John S. Heath.....do....	Port Huron.....	Mass .	190 00
Spencer Norvell....Inspector	Detroit.....	Ky ...	720 00
D. L. McDonell.....do....	.....do.....	Mich .	514 00
Martin Story.....do....	.....do.....	Vt ...	360 00
Sanford Britton.....do....	.....do.....	N. Y..	360 00
James Stilson .....do....	.....do.....	..do..	240 00
Francis Cicotte.....do....	.....do.....	Mich .	240 00
Wm. B. Hunt.....do....	Hamtranck.....	Mass .	160 00
Lambert Beaubein ....do....	River Rouge.....	Mich .	160 00
George Moran.....do....	Wind Mill Point .	..do..	160 00
John Kirby.....do....	Gross Point.....	..do..	160 00
Timothy Eastman.....do....	Grand Haven	N. H .	190 00
James Scribner.....do....	Grand Rapids....	N. Y..	160 00
John Stockton.....do....	Mount Clemens..	Penn .	200 00
Albon Bennett.....do....	Laplaisance Bay..	Vt....	160 00
John P. Phillips .....do ...	New Port	N. Y..	160 00
Joseph P. Minne.....do....	Cotrellville	Mich .	80 00
Lewis C. Kercheval....do....	Chicago.....	Ky...	360 00
Benj. Chittenden.....do....	Gibraltar	Conn .	190 00
Joseph Baron.....do....	River E. Corse...	Mich .	80 00
John E. Schwarz .....do....	Spring Wells	Austri'	160 00
Geo. McDougall .....do....	Fort Gratiot	Mich .	150 00
Daniel Goodell .....do....	Grand Port	N. Y..	160 00
Geo. Clark.....do....	China.....	Maine	80 00
Wm. A. Nelson.....do....	Detroit.....	N. Y..	36 00
Jacob Martin.....do....	.....do.....	Irel'nd	36 00
Edward Williams .....do....	Monguagen	N. Y..	49 33
Joseph F. Marsac.....do....	Saginaw	Mich .	200 00
Peter McGinnis.....do....	Detroit.....	Irel'nd	15 00
Levi Bishop .....do....	.....do.....	Mass .	15 00
H. N. Baldwin .....do....	Spring Wells	N. Y..	60 00
Laurent Durocher.....do....	Brest	Mo ...	50 00

TREASURY DEPARTMENT — *Customs* — *Florida.*

Names and Offices.	Where Employed.	Where Born.	Compensation.
			Dol. cts.
Michilimackinac.			
Abraham Wendell...Collector	Michilimackinac .	N. Y..	835 00
John Agnew .....Inspector	Sault St. Marie ..	N. J..	600 00
Wm. Scott.....do....	Michilimackinac .	Mich .	400 00
FLORIDA.			
Pensacola.			
Robert Mitchell.....Collector	Pensacola	N. C.	684 57
Robert A. Mitchell..Inspector	.....do.....	..do..	1095 00
T. F. Loflin .....Surveyor	St. Andrew's Bay	Florid.	300 00
St. John's.			
James Dell.....Collector	Jacksonville.....	Ga ...	500 00
John L. Doggett....Inspector	.....do.....	Mass .	300 00
D. Acosta.....do..	Fernandina.....	Florid.	300 00
Apalachicola.			
G. J. Floyd.....Collector	Apalachicola	Ky ...	1500 00
Jesse F. Potts.....Inspector	.....do.....	N. C .	1095 00
Robert J. Floyd.....do..	.....do.....	Ia	1095 00
St. Augustine.			
John Rodman .....Collector	St. Augustine....	N. Y.	500 00
George Gibbes.....Inspector	.....do.....	N. C .	187 50
John Drysdale .....do..	.....do.....	Ga ...	292 50
Elias Wallen .....do..	.....do.....	Irel'nd	32 25
St. Mark's.			
Ambrose Crane .....Collector	St. Mark's	.....	885 03
Key West.			
Adam Gordon .....Collector	Key West.....	N. H.	1764 00
T. A. Pinkney, Dep. Col. & In.	.....do.....	N. Y.	1095 00
S. R. Mallory.....Inspector	.....do.....	Trin'd	1080 00
Alex. Patterson.....do..	Dist. generally...	Conn .	1095 00
Charles Howe .....do..	Indian Key.....	Mass .	730 00
S. R. Mallory, Temporary Weigher and Gauger	Key West.....	Trin'd	593 00
J. Elsaurdi, F. A. Browne, W. H. Wall — Temporary Appraisers ..	.....do.....	Spain.	$5 p.d. when empl'd
	.....do.....	Va ...	
	.....do.....	Eng ..	

TREASURY DEPARTMENT — *Revenue Cutter Service.*

OFFICERS OF THE REVENUE CUTTER SERVICE.

Name — Rank.	Date of Commission.	Name — Rank.	Date of Commission.
CAPTAINS.		SECOND LIEUTS.	
John A. Webster.	Nov. 22, 1819	Stephen Thatcher	July 18, 1831
Winslow Foster..	Mar. 28, 1821	Stephen Cornell .	Oct. 10, 1833
Henry D. Hunter.	Nov. 15, 1824	Jos. A. Noyes ...	Dec. 18, 1833
William W. Polk.	July 25, 1825	Peter Storer	June 2, 1834
Nicholas Bicker .	Aug. 29, 1828	John McGowan..	July 11, 1834
Daniel Dobbin...	Apr. 4, 1829	Jas. H. Roach ...	July 12, 1834
And. Mather	Apr. 4, 1829	Geo. Clark	Feb. 10, 1836
Robt. Day.....	June 2, 1832	W. B. McLean ..	Feb. 10, 1836
Ezekiel Jones ...	Jan. 4, 1833	John Walker	Feb. 10, 1836
Lewis Girdler ...	June 2, 1834	D. M. Stokes....	June 27, 1836
Ths. C. Rudolph.	June 2, 1834	Thos. Osborn....	Aug. 6, 1838
Caleb Currier....	Apr. 20, 1838	Jno. B. Fulton...	Aug. 6, 1838
John Besse.....	Apr. 20, 1838	Geo. Berriman...	Aug. 6, 1838
Mich. Connor ...	Aug. 6, 1838	Arnold Burroughs	Dec. 14, 1838
Green Walden...	Nov. 21, 1838	Beverly Digges..	Dec. 14, 1838
Chas. B. Childs..	Dec. 14, 1838	S. C. Foss	Apr. 29, 1839
Henry B. Nones.	Dec. 14, 1838	S. T. Williams ..	Apr. 29, 1839
Josiah Sturgis ...	Feb. 13, 1839	Jas. J. Morrison .	July 24, 1839
		Osmond Peters ..	July 24, 1839
FIRST LIEUT'NTS.		THIRD LIEUTS.	
Henry Prince....	June 5, 1832		
John Whitcomb..	Dec. 31, 1832	Blyden Hedge...	Jan. 4, 1833
Richd. Evans....	Jan. 1, 1833	J. S. S. Chaddock	June 24, 1836
N. L. Coste	Jan. 4, 1833	Caleb Prouty	Apr. 8, 1837
H. N. Tracy	June 2, 1834	Jos. Amazeen ...	Apr. 13, 1837
W. B. Whitehead	June 11, 1834	Wm. Norris	Aug. 21, 1837
J. C. Jones.....	Apr. 7, 1834	W. H. Joyner ...	Feb. 13, 1838
Gay Moore.....	Feb. 10, 1836	Wm. W. Smith ..	Feb. 24, 1838
Levi C. Harby...	July 5, 1836	Herman H. Green	Mar. 19, 1838
A. V. Frazer	Mar. 12, 1838	J. A. Underwood.	July 19, 1838
Wm. Russell	Apr. 23, 1838	John L. Prouty..	Nov. 26, 1838
John J. Nimmo..	Apr. 23, 1838	J. R. H. Carnan.	Dec. 21, 1838
Douglas Ottinger.	Aug. 6, 1838	Wm. Pease.....	Mar. 2, 1839
Chas. Grover	Aug. 6, 1838	C. W. Bennett...	Apr 10, 1839
Thos. Sands.....	Nov. 21, 1838	Wm. H. Samson.	May 10, 1839
Thos. Stoddart...	Dec. 14, 1838	John L. Stull....	June 7, 1839
C. B. Beaufort...	Dec. 14, 1838	Edward Smoot...	July 24, 1839
Francis Martin ..	July 24, 1839	Wm. M. Wilson .	July 24, 1839

Pay of Officers of the Revenue Cutter Service.

Captains	$1200 per ann.	Second Lieutenants	$860 per ann.
First Lieutenants.	960 per ann.	Third Lieutenants	790 per ann.

TREASURY DEPARTMENT — *Light Houses.*

LIGHT HOUSES.

Light Houses.	Superintendents.	Keepers.	Compensation.
			Dol. cts.
MAINE.			
Portland	John Anderson, Portland	Joshua Freeman	350 00
Seguin	do	Nath. S. Todd	400 00
Whitehead	do	Jacob Rockliff	410 00
Franklin Island	do	Thos. Hanna	350 00
Wood Island	do	Abr. Norwood	350 00
West Quaddy H'd	do	Alfred Godfrey	410 00
Petit Menan	do	Moses Thompson	350 00
Pond Island	do	David Spinning	350 00
Burnt Island	do	Jos. P. Chandler	350 00
Libby Island	do	John McKellar	350 00
Monhegan Island	do	Geo. B. Wormell	350 00
Owls Head	do	Wm. Masters	350 00
Moose Peak Isl'd	do	Alex. Millikin	400 00
Martinicus Rock, 2 lights	do	Sam. S. Abbott	450 00
Permaquid Point	do	Nat. Gammage, Jr	350 00
Baker's Island	do	Wm. Gilley	350 00
Cape Elizabeth, 2 lights	do	Ebenezer Dyer	500 00
Dice's Head	do	Rob. McFarland	350 00
Hendrick's Head	do	Stevens Smith	350 00
Mt. Desert Rock	do	Esaias Preble	600 00
Brown's Head	do	David Wooster	350 00
Marshall's Point	do	Wm. Perry, Jr	350 00
Goat Island	do	Tobias Lord	350 00
Negro Island	do	Hy. K. M. Bowers	350 00
Fort Point	do	Wm. Clewley	350 00
Boon Island	do	Jos. P. Junkins	600 00
Eagle Island Point	do	John Spear	350 00
Mouth of Pleasant river, Nashe's Island	do	Roy Means	350 00
Bear Island	do	John G. Bowen	350 00
NEW HAMPSHIRE.			
Portsmouth	Dan. P. Drown, Portsmouth	Nat. Marstin	350 00
White Island	do	Thos. B. Laighton	600 00
Whale's Back	do	Jos. L. Locke	600 00
MASSACHUSETTS.			
Boston	Geo. Bancroft, Boston	David Tower	400 00

TREASURY DEPARTMENT — *Light Houses.*

Light Houses.	Superintendents.	Keepers.	Compensation.
			Dol. cts.
Thatchers Island, near Cape Ann, 2 lights	Geo. Bancroft . Boston	Chas. Wheeler	450 00
Baker's Island, 2 lights	do	Ambrose Martin	400 00
Plumb Island, 2 lights	do	Phineas George	375 00
Cape Cod	do	John Grover	350 00
Plymouth, 2 lights	do	Joseph Burgess	400 00
Wigwam Point, near Squam	do	Geo. Day	350 00
Scituate	do	Zeba Cushing	350 00
Race Point	do	Elijah Dyer	350 00
Long Island Head	do	Charles Beck	350 00
Ten Pound Island	do	Amos Story	350 00
Billingsgate Isl'nd	do	Abijah Gill	400 00
Sandy Neck	do	Henry Baxter	400 00
Long Point	do	Chas. Derby	350 00
Gloucester Point	do	Sam. Wanson	400 00
Straitmouth harb'r	do	Ben. W. Andrews	350 00
Marblehead	do	Ezekiel Darling	400 00
Ipswich, 2 lights	do	Th. S. Greenwood	375 00
Nausett Beach, 3 lights	do	Isaac Dunham	425 00
MayoBeach, Wellfleet	do	Jos. Holbrook	350 00
Gay Head	John P. Norton, Edgartown	Ellis Skiff	350 00
Clarks Point	do	Edw. H. Howland	350 00
Cutterhunk Island	do	Nickerson Chase	350 00
Nantucket	do	Caleb Cushman	400 00
Nantucket Beacon	do	David Coffin. 2d	300 00
Nantucket Harbor Light	do	Aaron Folger	300 00
Cape Poge	do	Lot Norton	350 00
Chatham, 2 lights	do	Sam. Stinson	400 00
Point Gammon	do	John A. Peak	350 00
Holmes Hole	do	James West	350 00
Tarpaulin Cove	do	John Hayden	350 00
Bird Island	do	John Clark	400 00
Monamoy Point	do	Dav. Bearse	400 00
Nobsque Point	do	Peter Daggett	350 00
Dumplin Rock	do	Levi Smith	350 00
Edgartown	do	Jeremiah Pease	350 00
Ned's Point, Mattapoisett	do	Geo. Braley	350 00
Two beacon lights on the north side of Nantucket island	do	Peleg East[illegible]	300 00

TREASURY DEPARTMENT — *Light Houses.*

Light Houses.	Superintendents.	Keepers.	Compensation.
			Dol. cts.
RHODE ISLAND.			
New Port	Wm. Littlefield, Newport	Sylv. R. Hazzard.	350 00
Watch Hill.....	.....do.....	Enoch W. Vose..	350 00
Point Judith	.....do.....	Hy. C. Gantt	350 00
Goat Island	.....do.....	Sam. Watson	350 00
Dutch Island	.....do.....	Wm. Dennis	350 00
Warwick Neck ..	.....do.....	G. S. Armstrong .	350 00
Nayat Point.....	.....do.....	Dan. Wightman..	350 00
Block Island, 2 lights.....	.....do.....	Sim. Babcock, Jr.	400 00
Poplar Point.....	.....do.....	Sam. Thomas, Jr.	350 00
VERMONT.			
Juniper Island...	Arch'd W. Hyde Burlington ..	Malachi Corning.	350 00
CONNECTICUT.			
New London	Chas. F. Lester, New London	John G. Munn...	350 00
Faulkner's Island	.....do.....	Eli Kimberley ...	350 00
Lynde Point.....	.....do.....	Dan. Whittlesey .	350 00
Stonington	.....do.....	Wm. Potter	350 00
Morgan's Point ..	.....do.....	Eliza Daboll.....	350 00
Five Mile Point..	Wm. H. Ellis.. New Haven .	Elihu Ives	350 00
Stratford Point...	.....do.....	Sam. Buddington.	350 00
Fairweather Isl'nd	.....do.....	Steph. T. Moore .	350 00
Norwalk Island ..	.....do.....	Gershom B. Smith	350 00
Great Captains island.....	.....do.....	Jas. Bird.....	350 00
NEW YORK.			
Eaton's Neck....	Jesse Hoyt, N. Y.	J. H. Gardiner...	350 00
Sands Point	.....do.....	Noah Mason.....	350 00
Old Field Point..	.....do.....	Elizabeth Smith .	350 00
Fire Island Inlet .	.....do.....	Felix Dorning ...	500 00
Throg's Neck....	.....do.....	Jas. Baylis	350 00
Stoney Point	.....do.....	L. K. Baker.....	350 00
Fort Tompkins ..	.....do.....	Benj. Church....	350 00
Kinderhook, Coxsackie	.....do.....	John Carroll.....	300 00
Four Mile Point .	.....do.....	Stephen Winans .	350 00
Saugerties, Esopus Creek.....	.....do.....	George Keys	350 00

TREASURY DEPARTMENT — *Light Houses.*

Light Houses.	Superintendents.	Keepers.	Compensation.
			Dol. cts.
Stuyvesant's landing	Jesse Hoyt, N. Y.	Volkert Witbeck.	300 00
Roundout Creek	do	J. McCausland	350 00
Esopus Meadows	do	Jer. Turpenning	350 00
Robbins Reef	do	Isaac Johnson	600 00
Montauk	John P. Norton, Sag Harbor	Pat. T. Gould	350 00
Little Gull Island	do	H. B. Manwaring	600 00
Plumb Island	do	Hy. Conkling	350 00
Cedar Island, near Long Island	do	Fred. King	350 00
Buffalo	Geo. W. Clinton Buffalo	Alex. Ramsdell	350 00
Portland Harbor	do	Joshua Lane	350 00
Dunkirk, 2 lights	do	Abr. Day	350 00
Silver Creek	do	Moses Fuller	350 00
Galloo Island	Jas. L. Smith Rochester	John Pringle	400 00
Oswego	do	Orlo Steel	400 00
Genesee	do	Roswell B. Paine	350 00
Sodus Bay	do	B. C. Fitzhugh	350 00
Tibbets Point	do	N. B. Williams	350 00
Horse Island	do	John McKnit	350 00
Niagara Fort	do	Ezekiel Jewett	350 00
Stoney Point, near Sackets Harbor	do	Wiley G. Nickles	350 00
Salmon River	do	Lewis Conant	350 00
Ogdensburg	Smith Stilwell Ogdensburg	Amos Wells	350 00
Cumberland Head lake Champlain	Wm. F. Haile Plattsburgh	Sam. Emery	350 00
Split Rock, lake Champlain	do	David Delance	350 00
NEW JERSEY.			
Sandy Hook	Jesse Hoyt, N. Y.	Aaron Brewer	500 00
Highlands of Nevesink, 2 lights	do	James Wilson	600 00
Princess Bay	do	Abel Rawson	400 00
Barnegat Shoals	Geo. W. Tucker, Tuckerton	G. H. Herring	350 00
PENNSYLVANIA.			
Presqu'isle	E. J. Kelso, Erie.	Rob. Kincade	350 00
Presqu'isle beacon	do	Wm. K. Kane	300 00
DELAWARE.			
Cape Henlopen	H. Whiteley, Wilmington	H. F. McCracken	400 00

TREASURY DEPARTMENT — *Light Houses.*

Light Houses.	Superintendents.	Keepers.	Compensation.
			Dol. cts.
Cape Henlopen beacon	H. Whiteley, Wilmington	H. F. McCracken	250 00
Cape May	do	Ezekiel Stevens	400 00
Bombay Hook	do	Duncan Stewart	450 00
Mahons Ditch	do	John Smith	450 00
Mispillion Creek	do	Chas. Hamm	400 00
Christiana river	do	Joseph Todd	350 00
Cohanzey creek, New Jersey	do	Sam. Miller	350 00
Egg Island, N. J.	do	Henry Rogers	350 00
Reedy Island	do	John Cooper	400 00
MARYLAND.			
Bodkin Island	Wm. Frick, Balt.	John J. Stewart	400 00
North Point, 2 li'ts	do	Elizabeth Riley	600 00
Thomas' Point	do	Aug. Sappington	350 00
Pools Island	do	John McGaw	460 00
Smith's Island	do	John M. White	400 00
Concord Point	do	Thos. Courtney	350 00
Cove Point	do	Walter Wyvill	350 00
Point Lookout	do	Ann Davis	350 00
Lazaretto Point	do	Wm. Shaw	350 00
Clay Island	do	James L. Waller	400 00
Turkey Point	do	Robt. C. Luzby	350 00
Little Watts island	do	Jas. W. Twiford	350 00
Sharp's Island	do	Benj. Horney	350 00
Piney Point	G. Brent, Alexandria, D. C.	Philip Clark	350 00
VIRGINIA.			
Cape Henry	C. Whittle, Norfolk	Thos. Davis	500 00
Old Point Comfort	do	John Luke	400 00
Smith's Point	do	John Petit	400 00
New P'nt Comfort	do	Wm. R. Brownly	400 00
Smith's Island	do	T. S. Brickhouse	500 00
Back River Point	do	Wm. Jett	400 00
Assateaque Island	do	David Watson	400 00
NORTH CAROLINA.			
Bald Head, Cape Fear	L. H. Marsteller Wilmington	B. Morse	400 00
Federal Point	do	Edw. Newton, Jr.	400 00
Cape Hatteras	Ths. H. Blount, Washington	Isaac Farrow	400 00
Pamptico Point	do	Sam. Fulford	400 00
Ocracock	Sylvest. Brown, Ocracock	Anson Harker	400 00

TREASURY DEPARTMENT — *Light Houses.*

Light Houses.	Superintendents.	Keepers.	Compensation.
			Dol. cts.
Cape Lookout ...	Jas. E. Gibble, Beaufort	Wm. Fulford	400 00
Roanoke Marshes	.....do.....	Littlejohn Pugh..	400 00
SOUTH CAROLINA.			
Charleston, 2 li'ts	Jas. R. Pringle, Charleston ..	St. L. Mellichamp	600 00
Racoon Key.....	.....do.....	Thos. Skrind	450 00
2 Beacons, Morris Island, near Charleston	.....do.....	Nat. Brown	450 00
North Island	Thos. L. Shaw, Georgetown .	Sam. N. Marsh ..	400 00
GEORGIA.			
Tybee	Abr. B. Fannin, Savannah ...	Jas. King	433 33
Tybee Beacon ...	.....do.....	Jas. King	100 00
St. Simons Island	J. N. McIntosh, Darien.....	L. McIntosh	400 00
Sapelo Island....	.....do.....	Wm. Donelly....	400 00
Beacon on Wolf Island, 2 lights.	.....do.....	John R. Preble ..	400 00
Little Cumberland Island	Archibald Clark St. Marys ...	D. Thompson....	400 00
ALABAMA.			
Mobile	J. B. Hogan, .. Mobile.....	Elias Morris.....	500 00
Choctaw Point...	.....do.....	A. P. Phillibert..	500 00
Round Island	.....do.....	Chas. Quandrill..	500 00
Sand Island, near Mobile Point ..	.....do.....	John McCloud...	500 00
FLORIDA.			
Pensacola	Robt. Mitchell, Pensacola ...	Jer. Ingraham ...	550 00
St. Augustine....	J. Rodman, St. Augustine...	John Andreo	400 00
St. Johns River..	Jas. Dell, Jacksonville	Mat. H. Phillips .	400 00
Amelia Island ...	.....do.....	Amos Latham ...	400 00
Cape Florida	A. Gordon, Key West	John Duclose....	600 00
Dry Tortugas....	.....do.....	Jos. Bethell	600 00

TREASURY DEPARTMENT — *Light Houses.*

Light Houses.	Superintendents.	Keepers.	Compensation.
			Dol. cts.
Sand Key	A. Gordon .... Key West ...	Josh. Appleby ...	600 00
Whitehead's Point Key West.....	.....do.....	Barbara Mabrity .	500 00
St. Marks.....	F. S. Beattie,.. St. Marks ...	Benj. Metcalf ...	500 00
St. Georges Island	G. J. Floyd, Appalachicola ..	Willis Nichols ...	500 00
St. Josep ·'s Bay.	.....do.....	Ephr. Andrews ..	500 00
Dog Island	.....do.....	Jacob D. Myers..	500 00
MISSISSIPPI.			
Natchez	Jas. Stockman, Natchez	Jos. Bowman ...	350 00
LOUISIANA.			
Bayou St. John ..	Dennis Prieur,. New Orleans	J. Clement.....	500 00
Franks Island ...	.....do.....	Hy. R. Crash....	600 00
S.W. Pass of Mississippi	.....do.....	Jos. E. Dunham .	600 00
South Point, Gordon's Island ...	.....do.....	Wm. R. Knight..	600 00
Pleasontons Island Rigoletts.....	.....do.....	Isaac K. Smith...	600 00
Cat Island.....	.....do.....	Geo. Riolly.....	500 00
Pass Christian ...	.....do.....	Findley Heirn ...	500 00
Chefuncta River .	.....do.....	Benj. Thruston ..	500 00
Port Pontchartrain	.....do.....	Benj. I. Shane...	500 00
Pass Manchac ...	.....do.....	Isaac Zacharie...	600 00
New Canal, Lake Pontchartrain..	.....do.....	Thos. Beattie....	600 00
Point Defer.....	Edw. L. Cockle Franklin....	Dan. Tufts	600 00
OHIO.			
Grand River.....	S. Starkweather Cleveland ...	Elija Dixon	450 00
Cleveland, 2 lights	.....do.....	Geo. M. Elwell..	450 00
Turtle Island	.....do.....	Gideon L. Kelsey	400 00
Sandusky	.....do.....	J. V. Benschooten	350 00
Port Clinton.....	.....do.....	Austin Smith	350 00
Conneaut River..	.....do.....	W. Woodward...	350 00
Cunningham Cr'k	.....do.....	Ephraim Shaler..	350 00
Mouth of Huron River.....	.....do.....	Geo. S. Patterson.	350 00
Mouth of Black River.....	.....do.....	Augustus Jones..	350 00

TREASURY DEPARTMENT — *Light Ships.*

Light Houses.	Superintendents.	Keepers.	Compensation.
			Dol. cts.
Ashtabula Beacon	S. Starkweather Cleveland ...	Joel H. Thomas .	350 00
Cedar Point, at the entrance of Sandusky Bay	.....do.....	Leonard Beatty..	350 00
MICHIGAN.			
Fort Gratiot	J. McDowell,.. Detroit	Geo. McDougall .	350 00
Windmill Point ..	.....do.....	John Martin.....	350 00
Otter Creek Point	.....do.....	Lewis Bond.....	350 00
Mouth of Detroit River, Gibralter	.....do.....	.....	
Bois Blanc	Abr. Wendell,. Mackinac ...	Eber Ward.....	400 00
Thunder Bay Isl'd	.....do.....	Jesse Muncy	400 00
Pottawatamie Isl'd	.....do.....	D. E. Corbin	350 00
Michigan City...	Trum. H. Lyon, Lyons	Edm. Harrison ..	350 00
Mouth of St. Josephs River, Michigan.....	.....do.....	Jas. Simpson	350 00
Chicago, Illinois .	.....do.....	John C. Gibson..	350 00
Mouth of Kalamazoo River, Michigan.....	.....do.....	S. D. Nichols	350 00
Milwaukie, Wisconsin	.....do.....	Eli Bates, Jr	350 00
Grand River, Michigan.....	.....do.....	Nehemiah Merritt	350 00
Root River, Wisconsin	.....do.....	Amaziah Stebbins	350 00

LIGHT SHIPS.

MASSACHUSETTS.			
Tuckanuck Shoal	John P. Norton ..	Geo. Winslow ...	700 00
CONNECTICUT.			
Bartlett's Reef...	I. W. Crawford ..	Wm. H. Young..	500 00
NEW YORK.			
Middle Ground off Stratford Point, Long Island...	J. Hoyt, N. York,	John Taylor.....	700 00
Sandy Hook.....	.....do.....	Ebenezer Foster .	700 00

TREASURY DEPARTMENT — *Light Ships.*

Light Ships.	Superintendents.	Keepers.	Compensation.
			Dol. cts.
DELAWARE.			
Five-fathom Bank	Henry Whiteley Wilmington	Isaac Merritt	700 00
Brandywine sho'ls	do	Richard Saunders	500 00
Upper middle sho'l	do	Geo. H. Geddes	500 00
MARYLAND.			
Hooper's Straits	W. Frick, Balt're	Robt. Griffith	500 00
VIRGINIA.			
Smith's Point	Conway Whittle Norfolk	Geo. Travers	500 09
Craney Island	do	Wm. Tee	450 00
Willoughby's Spit	do	John B. Sale	500 00
Wolf-trap Shoals	do	Barzilla Kerwan	500 00
Mouth of Rappahannock, Windmill Point	do	John G. Cox	500 00
Bowler's Rock	Rob. S. Garnett, Tappahan'ock	Alb't. G. McCarty	400 00
Narrows of Potomac	Geo. Brent, Alexandria	Nat. Blackiston	400 00
Upper Cedar Point	do	Benj. Rowe	400 00
NORTH CAROLINA.			
Long shoal in Pamtico Sound.	Sylvest'r Brown Newbern	W. Whitehurst	500 00
South west point of Royal Shoal	do	B. H. Rumley	500 00
Nine feet Shoal	do	Richard Jones	500 00
Mouth of Neuse River	do	Sam. Whitehurst.	500 00
Brant Island Shoal	do	Otway Burns	500 00
Harbor Island	do	Mart. Chadwick	500 00
Wades Point Shoal	do	Josh. Harrison	500 00
Roanoke Island	do	Thos. Bell	500 00
Mouth of Roanoke River	J. Ramsay, Plymouth, N. C.	Sam. Douglass	500 00
SOUTH CAROLINA.			
St. Helena Bar	D Turner, Beaufort	Jas. Ferris	500 00
FLORIDA.			
Careysfort Reef	A. Gordon, Key West	Jos. Xemines	700 00

TREASURY DEPARTMENT — *Registers.*

Light Ships.	Superintendents.	Keepers.	Compensation.
			Dol. cts.
North west passage, 12 miles from Key West	A. Gordon .... Key West...	Jer. Cotterell....	700 00
MICHIGAN.			
Junction of Lakes Huron and Michigan.....	Abr. Wendell, . Michigan ...	Wm. Keith.....	500 00

REGISTERS, RECEIVERS, AND SURVEYORS.

Names and Offices.	Where Employed.	Where Born.	Compensation.
REGISTERS.			
Charles B. Flood..	Marietta ....Ohio	D. C..	Salary of Registers $500 per ann., & 1 pr. ct. com'n on moneys entered at their offices respectively—com'n not to exceed $2,500 per ann.
David Robb	Zanesville....do.	Penn .	
David Hoge	Steubenville ..do.	..do..	
Thomas Scott	Chillicothe ...do.	Md...	
Peyton S. Symmes.....	Cincinnati ...do.	N. J..	
Joseph S. Lake.....	Wooster .....do.	..do..	
John P. Helfenstein	Lima .....do.	Penn .	
John Caldwell.....	Bucyrus .....do.	..do..	
Mason J. Howell	Jeffersonville. Ind.	Ky ...	
Albert Badollet.....	Vincennes....do.	Penn .	
D. V. Culley	Indianapolis ..do.	..do..	
Ezekiel McConnell	Crawfordsville do.	S. C..	
Daniel Reid	Fort Wayne ..do.	Va ...	
Edw. A. Hannegan	La Porte .....do.	Ohio .	
James C. Sloo.....	Shawneetown .Ill.	Ky ...	
Miles Hotchkiss	Kaskaskia....do.	Conn .	
Samuel H. Thompson	Edwardsville .do.	Penn .	
Robt. K. McLaughlin	Vandalia .....do.	Md...	
Joseph Kitchell	Palestine.....do.	N. J..	
Marvellous Eastham.....	Springfield ...do.	Ky ...	
John C. Alexander	Danville .....do.	..do..	
William G. Flood	Quincy .....do.	Va ...	
Samuel Hackleton	Galena.....do.	Mass .	
James M. Strode.....	Chicago.....do.	Ky ...	
Julius De Mun	St. Louis ....Mo.	Hayti.	
Hampton L. Boon	Fayette .....do.	Ky ...	
William Wright	Palmyra .....do.	Va ...	
Frank J. Allen	Jackson .....do.	Ky ...	
Finis Ewing	Lexington ....do.	Va ...	
Joel H. Haden	Springfield ...do.	..do..	
James Magoffin.....	St. Stephens..Ala.	Penn .	

TREASURY DEPARTMENT — *Registers — Receivers.*

Names and Offices.	Where Employed.	Where born.	Compensation.
Alanson Saltmarsh	Cahaba .....Ala.	N. Y.	Salary of Registers and Receivers $500 per annum, and one per cent. commission on moneys entered at their offices, or accounted for by them, respectively — commission not to exceed $2,500 per annum.
John J. Coleman	Huntsville....do.	Ga...	
Patrick Redmond	Tuscaloosa ...do.	Penn.	
Wade H. Greening	Sparta .....do.	S.C..	
Thomas Simpson	Demopolis ...do.	Irel'nd	
John H. Sommerville	Montgomery .do.	Tenn.	
Jacob T. Bradford	Mardisville ...do.	..do..	
Thomas W. Newman	Washington .Miss	Miss..	
William A. Terrell	Augusta ... .do.	Va...	
Thomas H. Hopkins	Jackson.....do.	.....	
George R. Girault	Chocchuma ..do.	Mi...	
William Dowsing	Columbus ....do.	Va...	
Pierre A. St. Martin	New Orleans..La.	La...	
E. V. Davis	Opelousas ....do.	Tenn.	
Andrew A. Rowland	Ouachita .....do.	La...	
Henry P. Womack	Greensburg ...do.	.....	
Patrick O. Lee	Natchitoches..do.	.....	
Olmsted Hough	Detroit.....Mich.	.....	
Abraham Edwards	Kalamazoo ...do.	N. J..	
Gersham T. Bulkley	Monroe .....do.	Conn.	
John Bartow	Genesee .....do.	N. Y.	
Benjamin Sherman	Ionia .....do.	..do..	
Isaac Folsom	Batesville ...Ark.	N. H.	
Samuel M. Rutherford	Little Rock ..do.	Va...	
George Conway	Washington ..do.	.....	
James McKissack	Fayetteville ..do.	N. C.	
Henry L. Biscoe	Helena .....do.	Va...	
S. G. Sneed	Johnson C. H.do.	Ky...	
John P. Sheldon	Mineral P't. W. T.	Mass.	
John S. Horner	Green Bay ...do.	Va...	
A. B. Morton	Milwaukee ...do.	Ky...	
Robert J. Hackley	Tallahassee...Fa.	Va...	
William H. Simmons	St. Augustine.do.	S. C..	
Benjamin R. Petrikin	Du Buque...Iowa	Penn.	
Augustus C. Dodge	Burlington ...do.	Mo...	
*Robert Tinnin	Pontotoc ...Miss. Chickasaw cession	N. C.	
†Purdy McElvain	Marion .....Ohio Wyandot cession.	Ohio.	
RECEIVERS.			
Charles Humphreys	Marietta ....Ohio	Ohio.	
John Hall	Zanesville....do.	Penn.	
John H. Viers	Steubenville ..do.	..do..	
John Coates	Chillicothe ...do.	..do..	
Thomas Henderson	Cincinnati....do.	Eng..	
James Finley	Wooster.....do.	Penn.	
William Blackburn	Lima .....do.	..do..	
Joseph H. Larwill	Bucyrus.....do.	Eng..	

* $1200 per annum. † $8 per diem.

TREASURY DEPARTMENT — *Receivers.*

Names and Offices.	Where Employed.	Where Born.	Compensation.
Douglass W. Sloane	Jeffersonville . Ind.	.....	Salary of Receivers $500 per annum, and one per cent. commission on moneys accounted for by them respectively. Commission not to exceed $2.500 per annum.
John Law	Vincennes....do.	Conn .	
Seton W. Norris	Indianapolis ..do.	Va ...	
Marks Crume	Crawfordsville do.	Ky ...	
John Spencer	Fort Wayne..do.	..do..	
Jesse Jackson	La Porte.....do.	N. C..	
Stephen R. Rowan	Shawneetown..Ill.	Ky ...	
Edward Humphreys	Kaskaskia....do.	Penn .	
Isaac Prickett	Edwardsville .do.	Ga ...	
Henry Smith	Vandalia .....do.	Irel'nd	
Augustus C. French	Palestine.....do.	N. H .	
John Taylor	Springfield ...do.	Ky ...	
Samuel McRoberts	Danville .....do.	Ill....	
Samuel Leech	Quincy .....do.	Ky ...	
John Dement	Galena.....do.	Tenn .	
Eli S. Prescott	Chicago.....do.	N. H .	
Samuel Merry	St. Louis ....Mo.	Va ...	
Uriel Sebree	Fayette .....do.	..do..	
Parker Dudley	Palmyra .....do.	Ky ...	
Ralph Guild	Jackson.....do.	N. J..	
Edwin M. Ryland	Lexington....do.	Va ...	
John P. Campbell	Springfield ...do.	N. C..	
Theo. J. Wilkinson	St. Stephens . Ala.	Ala...	
Matthew Gayle	Cahaba .....do.	S. C ..	
Samuel Cruse	Huntsville ...do.	Md...	
William G. Parish	Tuscaloosa ...do.	N. C..	
Armstead D. Carey	Sparta .....do.	Va ...	
David E. Moore	Demopolis ...do.	..do..	
Nimrod E. Benson	Montgomery .do.	S. C..	
Levi W. Lawler	Mardisville...do.	Ala ..	
Anthony W. Rabb	Washington . Miss	Miss .	
James L. Jolley	Augusta .....do.	.....	
Isaac McFarran	Jackson .....do.	N. Y .	
James A. Girault	Chocchuma...do.	.....	
Edward B. Randolph	Columbus ....do.	Va ...	
Algernon S. Lewis	New Orleans..La.	La ...	
Benjamin R. Gantt	Opelousas ....do.	Tenn .	
Hardy Holmes	Ouachita .....do.	N. C..	
William Bickham	Greensburg...do.	La ...	
Benoits Laurents	Natchitoches .do.	.....	
Jonathan Kearsley	Detroit ....Mich.	Penn .	
Thomas C. Sheldon	Kalamazoo ...do.	N. Y .	
Dan. B. Miller	Monroe .....do.	..do..	
Charles C. Hascall	Genesee .....do.	Conn .	
Wm. A. Richmond	Ionia .....do.	N. Y .	
Aaron W. Lyon	Batesville ...Ark.	N. J..	
Peter T. Crutchfield	Little Rock ..do.	Va ...	
Daniel T. Witter	Washington ..do.	Conn .	
Matthew Leeper	Fayetteville ..do.	N. C..	
Edwin McNamee	Helena .....do.	Ind...	

TREASURY DEPARTMENT — *Surveyors.*

Names and Offices.	Where Employed.	Where Born.	Compensation.
			Dol. cts.
Laban C. Howell	Johnson C.H. Ark.	Tenn.	For salary see remarks on preceding page.
David W. Jones	Mineral P't. W. T.	Wales.	
Thomas Lee	Green Bay....do.	N. Y.	
Rufus Parks	Milwaukee...do.	Mass.	
Henry Washington	Tallahassee...Fa.	Va...	
John C. Cleland	St. Augustine.do.	.....	
Thomas McKnight	Du Buque ..Iowa	Va...	
Verplank Van Antwerp	Burlington...do.	N. Y.	
*Solomon Clark	Pontotoc...Miss.	.....	
	Chickasaw cession	.....	
†David E. Owen	Marion.....Ohio	Penn.	
	Wyandot cession.		
RECORDER OF LAND TITLES.			
F. R. Conway	St. Louis	.....	500 00
SURVEYORS.			
SURVEYORS GENERAL.			
(In Ohio, Indiana & Michigan.)			
Ezek. S. Haines...Surv. Gen'l	Cincinnati	N. J..	2000 00
Sam. Williams...Chief Clerk	.....do	Penn.	1500 00
Sam. Morrison..Draughtsman	.....do	Ind...	1050 00
Chas. Woellner.....do....	.....do	Sax'ny	1000 00
(In Illinois and Missouri.)			
Wm. Milburn...Surv. General	St. Louis	Eng..	2000 00
Jenifer T. Sprigg..Chief Cl'k	.....do	Md...	1000 00
Edward Hutawa.....Clerk	.....do	Prus'a.	900 00
(In Alabama.)			
Jas. H. Weakley..Surv. Gen'l	Florence	Va...	2000 00
Ferd. Sannoner..Draughtsman	.....do	Italy..	1200 00
William Weakley.....Clerk	.....do	Tenn.	1000 00
(In Louisiana.)			
H. T. Williams...Surv. Gen'l	Donaldsonville....	Md...	2000 00
R. W. Boyd.....Clerk	.....do	.....	1200 00
John English.....do..	.....do	.....	800 00
R. M. Jarvis.....do..	.....do	.....	600 00
(In Mississippi.)			
Volney E. Howard. Sur. Gen'l	Jackson	.....	2000 00
H. C. Daniel.....Clerk	.....do	.....	1000 00
F. G. Hopkins.....do..	.....do	.....	1000 00

* $1200 per annum. † $8 per diem.

TREASURY DEPARTMENT — *U. S. Mint.*

Names and Offices.	Where Employed.	Where born.	Compensation.
(In Arkansas.)			Dol. cts.
David Fulton.....Surv. Gen'l	Little Rock..Ark.	.....	2000 00
D. F. Hall .....Clerk	.....do.....	.....	1000 00
J. N. Pray .....do..	.....do.....	.....	700 00
D. J. Baldwin.....do..	.....do.....	.....	700 00
(In Wisconsin and Iowa.)			
A. G. Ellis.....Surv. Gen'l	Du Buque...Iowa	.....	1500 00
Elisha Deville.....Clerk	.....do.....	.....	1200 00
(In Florida.)			
Robt. Butler.....Surv. Gen'l	Tallahassee...Fa.	Penn .	2000 00
Albert A. Nunes.....Clerk	.....do.....	Jam'a.	1000 00
(Two vacancies.)			
(Chickasaw Lands.)			
P. H. Fontaine ...Surv. Gen'l	Pontotoc ...Miss.	Va ...	1500 00
Edw. Fontaine..Draughtsman	.....do.....	..do..	750 00
Charles D. Fontaine....Clerk	.....do.....	..do..	750 00
Edmund W. Rootes .....do..	.....do.....	Ky ...	750 00

UNITED STATES MINT.

R. M. Patterson .....Director	Philadelphia	Penn .	2000 00
William Findlay....Treasurer	.....do.....	..do..	1200 00
Franklin Peale.....Coiner	.....do.....	..do..	1500 00
J. R. McClintock, Melter & Refiner.....	.....do.....	..do..	1500 00
Jacob Eckfeldt .....Assayer	.....do.....	..do..	1500 00
BRANCH MINT AT N. ORLEANS.			
J. M. Kennedy..Superintend't	N. Orleans	La ...	2500 00
H. C. Cammack....Treasurer	.....do.....	..do..	2000 00
J. L. Riddel, Melt'r & Refiner	.....do.....	..do..	2000 00
Philos B. Tyler.....Coiner	.....do.....	Mass .	2000 00
AT DAHLONEGA, GA.			
J. J. Singleton..Superintend't	Dahlonega.....	.....	2000 00
J. W. Farnum .....Assayer	.....do.....	R. I..	1500 00
D. H. Mason .....Coiner	.....do.....	.....	
AT CHARLOTTE, N. C.			
J. H. Wheeler ..Superintend't	Charlotte.....	N. C..	2000 00
J. H. Gibbon.....Assayer	.....do.....	Penn..	1500 00
J. R. Bolton.....Coiner	.....do.....	..do..	1500 00

WAR DEPARTMENT.

LIST OF OFFICERS AND AGENTS IN THE WAR DEPARTMENT.

Names and Offices.	Where Employed.	Where born.	Compensation.
			Dol. cts.
SECRETARY.			
Joel R. Poinsett	Washington, D.C.	S. C.	6000 00
CHIEF CLERK.			
John T. Cochrane	do	Md.	2000 00
CLERKS.			
John H. Offley	do	Va.	1400 00
Nathan Rice	do	Mass.	1400 00
Charles Calvert	do	Engl'd	1400 00
John Potts	do	D. C.	1000 00
Andrew Balmain	do	do.	1000 00
J. D. McPherson (temporary.)	do	Va.	1000 00
MESSENGERS.			
William Markward	do	N. J.	650 00
Francis Datcher	do	Md.	400 00
BOUNTY LAND OFFICE.			
CLERKS.			
William Gordon	do	Md.	1600 00
Edward Stephens	do	Irel'nd	1000 00
MESSENGER.			
George Thompson	do	Engl'd	450 00
INDIAN OFFICE.			
COMMISSIONER.			
T. Hartley Crawford	do	Penn.	3000 00
CHIEF CLERK.			
Daniel Kurtz	do	Md.	1600 00

WAR DEPARTMENT — *Indian Bureau.*

Names and Offices.	Where Employed.	Where Born.	Compensation.
			Dol. cts.
CLERKS.			
D. A. A. Buck	Washington	Vt	1600 00
Charles E. Mix	do	Conn	1600 00
Hezekiah Miller	do	Md	1400 00
Townshend Waugh	do	Va	1400 00
Samuel J. Potts	do	do	1400 00
B. H. Waring	do	Md	1400 00
Albert W. Parris	do	Maine	1200 00
T. R. Cruttenden	do	Conn	1000 00
Le Roy H. Berryman	do	Va	1000 00
William Devereaux	do	Irel'nd	1000 00
John B. Luce	do	N. Y.	1000 00
William B. Waugh	do	D. C	1000 00
MESSENGERS.			
Charles Draine	do	Irel'nd	700 00
William Wilson	do	Md	500 00
Michigan Superintendency.			
H. R. Schoolcraft, Acting Sup.	Michigan	N. Y.	
Wm. S. Lee ....Messenger	Detroit	Irel'nd	365 00
Henry Connor ....Interpreter	do	Penn	300 00
Mackinac Agency.			
H. R. Schoolcraft.....Agent	Michigan	N. Y.	1500 00
J. L. Schoolcraft, K'per Dorm.	Mackinac	do	600 00
Hester Perrault....Interpreter	do	Mich.	300 00
Mary R. Johnston .....do	Grand Traverse	Mass	300 00
J. Rankin .....Physician	Mackinac	N. Y.	100 00
James Stevens.....Blacksmith	do	Mich	480 00
Isaac George .....do	Grand Traverse	N. Y.	480 00
W. H. Hunter...Ass't..smith	Mackinac	Ohio	240 00
Richard J. Casselman ...do	Manistee River	U. C	240 00
Owen Vandyke ....Gunsmith	Mackinac	N. Y.	600 00
Lucius Garey .....Farmer	Manistee River	Vt	500 00
Mrs. F. M Garey. Ass't F'mer	do	do	300 00
John B. Spencer .....Farmer	Round Island	N. Y.	500 00
Alvin Coe.....Ass't Farmer	do	Mass	300 00
Benj. L. Reed .....Carpenter	do	N. Y.	600 00
George Johnston.....do	Grand Traverse	Mich	600 00
Saganaw Sub-Agency.			
John Hulbert, Act'g Sub-Ag't	Saganaw & Detroit	Conn	750 00
Jeremiah Riggs.....Farmer	do	N. Y.	500 00
B. Cushway .....Blacksmith	do	Can'da	480 00

WAR DEPARTMENT — *Indian Bureau.*

Names and Offices.	Where Employed.	Where born.	Compensation.
			Dol. cts.
Charles Sheppard...Physician	Grand Rapids....	Conn.	100 00
I. B. Richardson.....do..	Flint River.....	Vt ...	100 00
Sault de St. Marie Sub-Agency.			
James Ord.....Sub-Agent	Sault de St. Marie	Va ...	750 00
A. Cadotte .....Interpreter	.....do.....	Mich.	300 00
Godfrey Labreche, Blacksmith	.....do.....	L. C..	480 00
Frances Gornon, Ass't B'ks'th	.....do.....	Mich.	240 00
H. C. Holt.....Physician	.....do.....	N. Y.	100 00
Wisconsin Superintendency.			
Henry Dodge.....Sup't ex off.	Wisconsin Ter'y.	Ia....	
Prairie du Chien Sub-Agency.			
David Lowry.....Sub-Agent	Prairie du Chien.	Ky ...	750 00
Simeon L'Ecuyer, Interpreter	.....do.....	Can'da	300 00
Sylvanus Lowry .....do..	Winnebago School	Ky ...	500 00
Alfred W. Elwes...Physician	.....do.....	Md...	500 00
....Do .....do..	Fort Crawford ...	..do..	200 00
Lyman Foot.....do..	Fort Winnebago..	N. Y..	200 00
A .McDowell,.....Teacher	Sup. Winnebago farm & School.	Ky ...	500 00
Nancy McDowell .....do..	Winnebago School	..do..	480 00
Joseph Mills .....do..	.....do.....	..do..	480 00
Evelina Mills .....do..	.....do.....	..do..	480 00
Minerva Brunson .....do..	.....do.....	Vt ...	480 00
Ann Lemmons, Man'gr Refec.	.....do.....	N Y..	180 00
J. Reynerson.....Blacksmith	Winnebago Farm	Ky ...	480 00
Harmon Schneyder.....do..	Prairie du Chien.	Ger'y.	480 00
Francis Dechokette .....do..	Fort Winnebago..	Mo...	480 00
John Francis .....Striker	Winnebago Farm	N. Y.	240 00
Christian Myers .....do..	Prairie du Chien..	Germ.	240 00
Francis Gagnier .....do..	Fort Winnebago..	Mo...	240 00
John Linton .....Farmer	Winnebago Farm	Ky ...	240 00
Thomas Linton .....do..	.....do.....	..do..	240 00
Samuel Thomas .....do..	.....do.....	Penn..	240 00
A. J. Thomas .....do..	.....do.....	Tenn.	240 00
Thomas Billips .....do..	.....do.....	Va ...	240 00
Joseph Higgins.....do..	.....do.....	N. Y.	240 00
Charles S. Adams.....do..	.....do.....	..do..	240 00
John Morrison.....do..	.....do.....	Irel'nd	240 00
Jacob Lemmons .....do..	.....do.....	S. C..	240 00
Henry F. Delany.....do..	.....do.....	Wis. T	96 00
Green Bay Sub-Agency.			
George Boyd.....Sub-Agent	Green Bay	Md...	750 00

WAR DEPARTMENT — *Indian Bureau.*

Names and Offices.	Where Employed.	Where Born.	Compensation.
James M. Boyd ...Interpreter	Green Bay	Md...	300 00
Joseph Jourdain ..Blacksmith	.....do.....	L. C..	480 00
Antoine Tuckier .....do....	.....do.....	Mich .	480 00
Thomas Jourdain .....Striker	.....do.....	Wis...	240 00
Francois Lavene.....do..	.....do.....	L. C..	240 00
La Pointe Sub-Agency.			
Daniel P. Bushnell..Sub-Ag't	La Pointe	N. Y .	750 00
Charles La Rose...Interpreter	.....do.....	.....	300 00
Jeremiah Russell.....Farmer	.....do.....	.....	600 00
James P. Scott .....Smith	.....do.....	.....	600 00
James Ermatinger .....do..	.....do.....	.....	600 00
Joseph Garnet.....do..	.....do.....	.....	600 00
Shaw-wan-nosh...Asst..do..	.....do.....	.....	240 00
Augustine Cadotte.do...do..	.....do.....	.....	240 00
Charles Cadotte....do...do..	.....do.....	.....	240 00
Iowa Superintendeney.			
Robt. Lucas .....Sup. ex off.	Iowa Territory...	.....	
Jesse Williams ....Messenger	Burlington	.....	365 00
Saint Peters' Agency			
Law. Taliaferro .....Agent	St. Peters	Va ...	1500 00
Scott Campbell....Interpreter	.....do.....	I. T'y.	300 00
Antoine Papin....Blacksmith	.....do.....	Canad'	600 00
Jos. Reasch ..Asst....do....	.....do.....	..do..	240 00
Oliver Ruscico....Blacksmith	.....do.....	..do..	600 00
John Short ...Asst....do....	.....do.....	Del...	240 00
Gideon H. Pond .....Farmer	Lake Calhoun ...	Conn .	600 00
Sam. F. Denton.....do..	Lake Pepin.....	Swit'd	600 00
John Holton.....do..	Lit. Crows Village	Penn .	600 00
Jedediah D. Stephens....do..	Wabisha's...do..	N. Y..	600 00
Peter Quin.....do..	Peretion's...do..	Irel'nd	600 00
Louis Martin.....do..	Black Dog's.do..	Canad'	600 00
Oliver Farribault.....do..	Shakopee's..do..	I. T'y.	600 00
Oliver Cratte..Arm'r & Smith	Grand Encampm't	Canad'	600 00
Wm. M. Manning.Asst..do..	.....do.....	Mass .	240 00
John Emerson .....Physician	Fort Snelling	Irel'nd	240 00
Sac and Fox Agency.			
Joseph M. Street .....Agent	Sac & Fox Agen'y	Va ...	1500 00
Joseph Smart .....Interpreter	.....do.....	.....	300 00
C. H. Withington .Blacksmith	.....do.....	.....	600 00
Joshua W. Baker .....do....	.....do.....	.....	600 00
Harvey Sturdivant..Gunsmith	.....do.....	.....	600 00
Richard Kerr .....Farmer	.....do.....	.....	600 00

WAR DEPARTMENT — *Indian Bureau.*

Names and Offices.	Where Employed.	Where Born.	Compensation.
Ruth Kerr.....Laborer	Sac &Fox Agency	.....	240 00
Job Smith .....do..	.....do.....	.....	240 00
William Fullerton.....do..	.....do.....	.....	240 00
David Fullerton .....do..	.....do.....	.....	240 00
——— Cannon .....do..	.....do.....	.....	240 00
Jeremiah Smith .....Miller	.....do.....	.....	500 00
Samuel Smith .....do..	.....do.....	.....	500 00
Henry Plumber.....Striker	.....do.....	.....	240 00
Preston Roberts .....do..	.....do.....	.....	240 00
St. Louis Superintendency.			
Joshua Pilcher..Superintend't	St. Louis.....	Va ...	1500 00
Wm. P. Walsh .....Clerk	.....do.....	Mo...	800 00
Charles .....Porter	.....do.....	..do..	150 00
Fort Leavenworth Agency.			
Richard W. Cummins ..Agent	Fort Leavenworth	Penn .	1500 00
Henry Tiblowe....Interpreter	.....do.....	Mo...	300 00
Clement Lessert .....do....	.....do.....	Canad'	300 00
Robt. Dunlap.....Blacksmith	Shawnees	Va ...	480 00
James M. Simpson.....do..	.....do.....	Ky ...	480 00
Wilson Rogers...Asst...do..	.....do.....	Mo...	240 00
Benj. Rogers .....do....do..	.....do.....	..do..	240 00
Wm. F. Newton ..Blacksmith	Delawares.....	Ky ...	480 00
John Pemeseo..Asst....do..	.....do.....	Ohio..	240 00
Charles Fish ....do.....do..	.....do.....	Mo...	240 00
James Hays .....Farmer	.....do.....	Ky ...	600 00
David Kinnear.....do..	Kickapoos	Ohio..	480 00
Council Bluffs Agency.			
Joseph V. Hamilton ...Agent	Council Bluffs ...	U. M.	1500 00
L. La Chapelle..Interpreter (Pawnee)	Bellevue	P. Vil.	300 00
Moses Merrill.....Teacher	Otoe Village.....	N. H.	500 00
Jos. L. Dougherty....Farmer	.....do.....	Ky ...	600 00
James Case .....do..	.....do.....	..do..	600 00
Sam. Gilmore ....Blacksmith	.....do.....	..do..	480 00
Francis La Fleche .....do..	Omahas Bellevue.	Fr'nce	480 00
Ray Harvey....Asst....do..	Pawnees ..do....	Mo...	240 00
Council Bluffs Sub-Agency.			
Stephen Cooper ...Sub-Agent	Bellevue	Ky ...	750 00
John Gantt ....Issuing Agent	.....do.....	D. C..	$3 p. d.
Davis Hardin .....Farmer	.....do.....	.....	
Elijah Stephens...Blacksmith	.....do.....	Tenn .	480 00
Jno. La Fromboise.Asst.do..	.....do.....	.....	240 00

WAR DEPARTMENT — *Indian Bureau.*

Names and Offices.	Where Employed.	Where born.	Compensation.
			Dol. cts.
Claude La Fromboise. Interp'r	.....do.....	.....	300 00
Osage River Sub-Agency.			
Anthony L. Davis .. Sub-Ag't	.....	Ky ...	750 00
Luther Rice ..... Interpreter	.....	.....	300 00
And. H. Stinson.. Issuing Ag't	To Indigent Pottawatomies	Ohio .	$3 p. d.
Jesse King..... Blacksmith	For Pottawatomies	.....	480 00
Robert Wilson..... do....	.....do.....	.....	480 00
Andrew Fuller.. Asst.. do....	.....do.....	.....	240 00
Western Superintendency.			
Wm. Armstrong..... Super'dt	Western Ter'y...	.....	
Thomas Irwin..... Clerk	Choctaw Ag'y W.	.....	1000 00
Eastman Looman.. Interpreter	.....do.....	.....	300 00
Choctaw Agency.			
Wm. Armstrong..... Agent	Choctaw Agency.	.....	1500 00
Wm. Riddle ..... Interpreter	.....do.....	.....	300 00
Wm. Wilson. Sch'l Teach'r	Mushutalubbee's District	.....	833 33
Ramsay D. Potts ..... do....	Pushmataha's Dist	.....	833 33
H. G. Rind..... do.	Puckshenubbee's District	.....	833 33
Moses Perry ..... do....	.....do.....	.....	500 00
John Watson..... do....	.....do.....	.....	500 00
John T. W. Lewis.... do....	.....do.....	.....	500 00
Edward Graham..... do....	.....do.....	.....	500 00
Ebenezer Hotchkin ... do....	Pushmataha Dist.	.....	500 00
Charles G. Hatch ..... do....	.....do.....	.....	500 00
Joseph Smedley ..... do.	Mushutalubbee's District	.....	500 00
Alonson Allen..... do....	.....do.....	.....	500 00
T. McKenney (native) do....	.....do.....	.....	500 00
Wm. Black.. do. Bl'ksmith	Puckshenubbee's District	.....	600 00
Wm. Armstrong do. As't. do..	.....do.....	.....	240 00
Christopher Spring. Bl'ksmith	Pushmataha's Dis	.....	600 00
Tunnup-a-ya-hoomah, (native) ..... Asst.... do..	.....do.....	.....	240 00
James T. Harris .. Blacksmith	Mushulatub's. Dis	.....	600 00
J. Ward. (native). Asst.. do..	.....do.....	.....	240 00
H. Frazier.. do... Blacksmith	Corner 3 Districts	.....	600 00
Jackson Frazier .. Asst.. do..	.....do.....	.....	240 00
Cherokee Agency.			
Montfort Stokes..... Agent	Fort Gibson.....	.....	1500 00

WAR DEPARTMENT — *Indian Bureau.*

Names and Offices.	Where Employed.	Where born.	Compensation.
			Dol. cts.
Hercules T. Martin ..Interp'r	Fort Gibson	.....	300 00
C. V. S. Parris ...Blacksmith	Cherokee Country	.....	600 00
Andrew M. Vann.....do..	.....do.....	.....	600 00
Allen Thompson.....do..	.....do.....	.....	600 00
Jonathan Morris.....do..	.....do.....	.....	600 00
Thos. Cook .....Asst..do..	.....do.....	.....	240 00
—— Robinson.....do...do..	.....do.....	.....	240 00
Two others* .....do...do..	.....do.....	.....	240 00
James A. Hart..Wheelwright	.....do.....	.....	600 00
T. N. Finley ..Wagon Maker	.....do.....	.....	600 00
Creek Agency.			
James Logan .....Agent	Creek Agency...	.....	1500 00
Jesse Brown.....Interpreter	.....do.....	.....	300 00
P. G. Pollock .School Teacher	Creek Country...	.....	750 00
C. R. Kellam.....do..	.....do.....	.....	800 00
D. Burt.....do..	.....do.....	.....	800 00
W. N. Anderson .....do..	.....do.....	.....	800 00
Alvin Tubbs .....Blacksmith	.....do.....	.....	600 00
Wm. B. Johnston .....do..	.....do.....	.....	600 00
W. A. Logan.....do..	.....do.....	.....	600 00
John Oliver .....do..	.....do.....	.....	600 00
John Wade..Asst. Blacksmith	.....do.....	.....	240 00
Charles Graham .....do....	.....do.....	.....	240 00
David Logan.....do....	.....do.....	.....	240 00
Joseph Hardage .....do....	.....do.....	.....	240 00
John B. Kuhn..Wagon Maker	.....do.....	.....	600 00
E. L. Cox..Blacksmith for Seminoles	.....do.....	.....	600 00
Wm. Kelly.....Asst..do....	.....do.....	.....	240 00
Chickasaw Agency.			
A. M. M. Upshaw.....Agent	Chickasaw Ag'y .	.....	1500 00
James Wolf .....Blacksmith	....do.. Country	.....	600 00
Martin J. Roach .....do....	.....do.....	.....	600 00
Lewis Harman .....do....	.....do.....	.....	600 00
—— Read .....do....	.....do.....	.....	600 00
Pallas Oxbury ..Asst..do....	.....do.....	.....	240 00
3 other asst's names unknown	.....each	.....	240 00
Neosho Sub-Agency.			
Robt. A. Calloway..Sub-Ag't	.....	.....	750 00
James Vallier..(a Quapaw) Interpreter	For Quapaws....	.....	150 00
Andrew Vanslyck ....Farmer	.....do.....	.....	600 00
Geo. W. Nutting..Blacksmith	.....do.....	.....	600 00
Mothosse (a Quapaw) Ast..do	.....do.....	.....	240 00

* Names not known.

WAR DEPARTMENT — *Indian Bureau.*

Names and Offices.	Where Employed.	Where Born.	Compensation.
			Dol. cts.
G. Heron (a Seneca)..Interp.	Senecas & Shawn's	.....	150 00
John Matthews...Blacksmith	.....do.....	.....	600 00
Wm. Crabtree....Asst..do..	.....do.....	.....	240 00
Henry A. Barling .....Miller	Senecas.....	.....	600 00
Dan. M. Stockton .Blacksmith	..... do.....	.....	600 00
Thomas McGown.Asst..do..	.....do.....	.....	240 00
Osage Sub-Agency.			
Congreve Jackson ..Sub-Ag't	.....	.....	750 00
Miami Sub-Agency.			
Samuel Milroy....Sub-Agent	Logansport, Ia. .	Penn'a	750 00
Peter Andre.....Interpreter	Miami Agency ..	Mich .	300 00
Joseph Carnot....Blacksmith	.....do.....	not k'n	480 00
Joachin Fernandez. Ass't..do.	.....do.....	..do..	240 00
Albert Draper.....Miller	.....do.....	..do..	600 00
Wyandot Sub-Agency.			
Purdy McElvaine .Sub-Agent	U. Sandusky, O..	Ohio .	750 00
James Rankin ....Interpreter	.....do.....	Mich .	300 00
Charles Graham ..Blacksmith	.....do.....	..do..	480 00
Abraham Trager....Assistant	.....do.....	..do..	240 00
New York Sub-Agency.			
James Stryker ....Sub-Agent	Buffalo, N. Y....	.....	750 00
N. T. Strong .....Interpreter	.....do.....	.....	300 00
Miscellaneous.			
A. A. Kincannon..Com'r to certify conveyances of Choctaw reserves.....	Columbus, Mi ...	N.Car.	$8 p. d.
Sterling H. Lester..Sec'y.do.	.....do.....	Va...	5 do..
John W. Edmonds ..Com'r under Creek Treaty.....	Washington, D. C.	.....	8 do..
John M. Wyse ..Sec'y..do..	.....	.....	5 do..
John Fleming, Jr..Com'r to examine claims on the Winnebagoes, &c.....	Prairie du Chien .	.....	8 do..
John V. Ingersoll...Secretary	.....do.....	.....	5 do..
Thomas P. Spierin ..Com'r to adjudicate claims on the Osages	Osage Country...	.....	8 do..
A. R. Corbin .....Secretary	Prairie du Chien.	.....	5 do..
Lucius Lyon..Com'r to distribute Chippewa half breed money.....	La Pointe.....	.....	8 do..

WAR DEPARTMENT — *Pension Office.*

Names and Offices.	Where Employed.	Where Born.	Compensation.
			Dol. cts.
P. H. Brown.....Secretary	La Pointe.....	.....	$5 p. d.
Nathaniel West...Com'r to investigate claims on the Miamis.....	Logansport.....	.....	8 do..
Sandy Harris....Sec'y to do.	.....do.....	.....	5 do..
Albert J. Smith..Sup't emigration of Black River and Swan Cr'k Chippewas	.....	.....	5 do..
A. S. Schoolcraft.Ass't.do.do	.....	.....	4 do..
Wm. P. Patrick....do.do.do.	.....	.....	4 do..
R. A. Forsyth...Sup't emigration of Ottowas of Maumee	.....	.....	5 do..
D. C. Forsyth.Ass't Sup't.do.	.....	.....	4 do..
W. J. Frost...Ass't conductor .....do....do...	.....	.....	3 do..
James R. Mack.Ass't.do.do.	.....	.....	3 do..
Elias W. Hedges.Ass't.do.do.	.....	.....	2 50..
Samuel C. Roby.Ass't.do.do.	.....	.....	2 50..
Wm. McKnabb.Intp'r.do.do.	.....	.....	2 50..
Aaron Barling..Issuing agent Creek and Seminole emigration	Fort Gibson.....	.....	66 p. m.
N. R. Williams.do.do.Cherokee	.....do.....	.....	66.do..
N. B. Donnenburgh.do.do....	.....do.....	.....	66.do..

PENSION OFFICE.

COMMISSIONER.

James L. Edwards.....	Washington	Va ...	3000 00

CHIEF CLERK.

George W. Crump.....	.....do.....	Va ...	1600 00

CLERKS.

William G. Allison.....	.....do.....	N. J..	1400 00
Henry H. Sylvester.....	.....do.....	N. H.	1400 00
French S. Evans.....	.....do.....	Va ...	1400 00
Vinal Luce.....	.....do.....	Mass .	1400 00
John D. Wilson.....	.....do.....	Md...	1400 00

WAR DEPARTMENT — *Pension Office.*

Names and Offices.	Where Employed.	Where born.	Compensation.
			Dol. cts.
William M. Steuart	Washington	Va	1000 00
Reuben Burdine	do	Geo	1000 00
Daniel Brown	do	N. J.	1000 00
George Taylor	do	Del	1000 00
Seth A. Elliot	do	N. Y.	1000 00
Dennis McCurdy	do	Irel'nd	1000 00
William W. Edwards	do	Md	800 00
William H. Fales	do	Maine	800 00
D. D. Addison	do	Md	800 00
MESSENGERS.			
Charles Hibbs	do	Engl'd	450 00
John Brannan	do	Irel'nd	400 00
Nathan Leake	do	N. J.	400 00
AGENTS FOR PAYING PENSIONS IN THE DIFFERENT STATES AND TERRITORIES.			
Albert Newhall	Portland, Me	Mass	None
Isaac Hill	Concord, N. H	N. H.	do
Isaac Waldron	Portsmouth, N. H.	do	do
Stephen Waterman	Providence, R. I.	R. I.	do
Augustine Clarke	Montpelier, Vt	Mass	do
Franklin Haven	Boston, Mass	do	do
S. S. Pitkin	Hartford, Conn	Conn	do
Shepherd Knapp	New York	Mass	do
Thomas W. Olcott	Albany, N. Y	N. Y.	do
Philemon Dickerson	Trenton, N. J	N. J.	do
Joseph Solms	Philadelphia, Pa	Ger'ny	do
Matthew Tiernan	Pittsburg, Pa	Penn	do
James Booth	New Castle, Del	Del	do
James Howard	Baltimore, Md	Md	do
John Brockenbrough	Richmond, Va	Va	do
Anthony Robinson, Sen	do	do	do
Archibald Woods	Wheeling, Va	do	do
John Huske	Fayetteville, N. C.	N. C.	do
Archibald Spears	Charleston, S. C.	S. C.	do
James Marshall	Savannah, Ga	E. Fl.	do
John Tilford	Lexington, Ky	Ky	do
John M. Bass	Nashville, Tenn	do	do
William K. Blair	Jonesborough do	Tenn	do
Thomas Martin	Pulaski do		do
Robert King	Knoxville do	Va	do
John W. Campbell	Jackson do		do
James S. Armstrong	Cincinnati, Ohio.	Ky	do
John P. Walworth	Natchez, Miss		do
John B. Hogan	Mobile, Ala	Md	do
B. M. Lowe	Huntsville do		do

WAR DEPARTMENT — *Quartermaster's Dept.*

Names and Offices.	Where Employed.	Where born.	Compensation.
			Dol. cts.
William C. Anderson	St. Louis, Mo.	.....	None
J. F. D. Lanier	Madison, Ia.	N. C.	..do...
M. C. Fitch	New Albany, Ia.	.....	..do...
Daniel Hay	Carmi, Ill.	Va	..do...
E. P. Hastings	Detroit, Mich.	Conn.	..do...
William E. Woodruff	Little Rock, Ark.	.....	..do...
Alexander J. Fisher	Tallahassee, Flor.	.....	..do...
A. M Reed	Jacksonville ..do.	.....	..do...
George W. Jones	Sinsinawa, W. T.	.....	..do...
John P. Van Ness	Washington, D. C.	N. Y.	..do...
COMMANDING GENERAL'S OFFICE.			
CLERK.			
Edward Brewer	Washington	Md.	1000 00
MESSENGER.			
Joseph Williamson	..do..	Engl'd	500 00
ADJUTANT GENERAL'S OFFICE.			
CHIEF CLERK.			
Brooke Williams	Washington	D. C.	1200 00
CLERKS.			
John M. Hepburn	..do..	Md.	1150 00
James L. Addison	..do..	..do..	1000 00
John George Law	..do..	Engl'd	1000 00
Robert P. Swann	..do..	D. C.	1000 00
James H. Lowry	..do..	..do..	1000 00
*John A. Gould	..do..	Engl'd	800 00
MESSENGER.			
Charles Baker	..do..	Mass.	500 00

*Temporarily employed.

WAR DEPARTMENT — *Quartermaster's Dept.*

Names and Offices.	Where Employed.	Where Born.	Compensation.
			Dol. cts.
QUARTERMASTER'S DEPARTMENT.			
CHIEF CLERK.			
Wm. A. Gordon	Qr. Mr. G.'s office	Md...	1600 per ann.
CLERKS.			
Levin Belt.....	.....do.....	..do..	1200...do...
L. A. Fleury.....	.....do.....	Penn .	1000...do...
W. L. Bailey.....	.....do.....	Va ...	1000...oo...
James Goszler.....	.....do.....	D. C..	1000...do...
T. J. Walsh.....	.....do.....	Md...	1000...do...
MESSENGER.			
John Keith.....	.....do.....	Engl'd	500...do...
MILITARY STOREKEEPERS.			
Heman A. Fay.....	Albany, N. Y....	Vt ...	} Pay & em. of
Chambers McKibbin....	Pittsburgh, Pa....	Penn .	} Capt. of Inf.
CLERKS.			
D. Stinson	New York.....	N. H.	100 per mo'th
John Eaton	New Orleans	Vt....	100....do...
J. P. DeMount	.....do.....	Cuba .	75....do...
S. Thorn.....	Tallahassee.....	Geo ..	100....do...
R. White.....	.....do.....	Scotl'd	90....do...
Charles Schœnheist.....	Tampa Bay.....	.....	75....do...
Martin Dow.....	St. Marks, Fl....	Maine	90....do...
B. Segui	Garey's Ferry, Fl.	Flor ..	75....do...
G. S. Seton.....	.....do.....	Geo...	65....do...
E. P. Roberts.....	.....do.....	Md...	50....do...
C. Gunrick.....	Fort White, Fl...	N. H.	75 & 1 r. p. d.
Geo. Forsyth	.....do.....	Mich .	50....do...
T. P. Kennedy.....	St. Augustine, Fl.	Penn .	75 per month
N. Gookin	Fort Smith, Arks.	.....	75....do...
J. B. Mills.....	Savannah, Ga....	Conn .	75....do...
J. F. Hunt.....	.....do.....	Mich .	50....do...
J. H. Cloud	Fort Jesup	Ala...	75....do...
C. Hetzel	Trenton, N. J....	Penn .	75....do...
J. P. Moore.....	Washington	Engl'd	83 33. do...
Tobias Martin.....	.....do.....	Guer'y	70....do...
W. Neilson.....	Baton Rouge, La.	Md...	75....do...
G. A. Gannett.....	St. Louis, Mo....	Mass .	70....do...
G. R. Orme	Philadelphia	Engl'd	66 66. do...
M. S. Gilman.....	Plattsburgh	N. Y.	60....do...
S. K. Platt	.....do.....	..do..	50....do...
James Francis.....	Square 5, Fl.....	Irel'nd	50 & 1 r. p. d.
A. Coy.....	Trader's Hill, Ga.	N. H.	55....do...

WAR DEPARTMENT — *Quartermaster's Dept.*

Names and Offices.	Where Employed.	Where Born.	Compensation.
			Dol. cts.
W. H. Hildreth	Ft. Leavenworth.	N. Y.	50 per month
J. F. Wagner	Fort Gibson	.....	50....do...
J. M. Holden	Charleston	Conn.	50....do...
Wm. Fraser	Fort Monroe	Va....	45....do...
R. L. Ogden	Buffalo	N. Y..	31....do...
E. W. Hobart	Boston	Mass.	30....do...
James Child	Micanopy, Fl.	Va....	25 & 1 r. p. d.
J. A. Rucker	Detroit	Mich..	25 per month
J. C. Baden	Baltimore	Md...	25....do...
A. Guthrie	Augusta, Geo.	Va...	25....do...
G. Stevenson	Jefferson Barracks	Scotl'd	25....do...
W. A. Doyle	Mt. Vernon, Ala.	Penn.	25....do...
Saml. Ryan	Fort Howard	Irel'nd	25....do...
James Noland	Houlton, Me.	Engl'd	23....do...
A. T. Ager	Pittsburgh	..do..	15 & 1 r. p. d.
FORAGE AND WAGON MASTERS.			
W. H. Prine	Garey's Ferry	N. Y.	40 & 1 r. p. d.
E. Burns	.....do.....	Conn.	40....do...
J. A. Dean	.....do.....	S. C..	40....do...
W. McGranger	.....do.....	Va....	40....do...
Richard Radcliffe	Florida	Va....	40....do...
B. Mallory	St. Marks, Fl.	Irel'nd	40....do...
W. D. Branch	Trader's Hill, Ga.	S. C..	40....do...
J. S. Haslam	St. Augustine, Fl.	N. Y.	40....do...
P. R. Lopez	.....do.....	Flo...	40....do...
Tho. Sewell	Fort Leavenworth	N. Y.	40....do...
Tho. Norman	Micanopy, Fl.	Va...	40....do...
S. Gastelle	Tampa Bay	.....	40....do...
A. Jackson	Fort Gibson	.....	40....do...
J. H. Heck	Florida	.....	40....do...
D. Williamson	.....do.....	.....	40....do...
E. G. Hoburg	.....do.....	.....	40....do...
G. W. Martin	.....do.....	.....	40....do...
H. H. Hall	.....do.....	.....	40....do...
M. Sanno, Act'g For. Mr.	Carlisle, Pa.	Penn.	25 per month
KEEPERS OF DISMANTLED POSTS, AND AG'TS IN CHARGE OF PUBLIC WORKS, LANDS, ETC.			
Benj. Snow	Fort Sullivan	Mass.	30 per month
T. D. Burnham	Fort Preble	N. H.	25....do...
J. D. McCrate	Edgecomb & Damariscotta.	Penn.	12 & 2 r. p. d.
M. L. Hill	Mo. of Kenneb'k r.	Maine	6 & 1..do..
J. Edwards	Salem, Mass.	Mass.	5 & 1..do..

WAR DEPARTMENT — *Com. Gen. of Sub.*

Names and Offices.	Where Employed.	Where Born.	Compensation.
			Dol. cts.
H. Plumer	Gloucester	Mass.	5 & 1 r. p. d.
S. Twist	Marblehead	..do..	5 & 1..do..
W. Webb	Fair Haven	Va...	5 & 1..do..
M. Blackwell	Ft. Winthrop	Maine	5 & 1..do..
B. Hook	Castine	..do..	5 & 1..do..
J. A. Thomas	Fort Hale	Conn.	5 & 1..do..
E. A. Knapp	Fort Norfolk	Va...	20 per month
S. G. Williams	Fort Niagara	.....	25....do...
John Collingwood	Sullivan's Island.	Scotl'd	20....do...
H. Cady	Plattsburgh & Rouse's Point	.....	20....do...
G. E. Weaver	Key West, Fl.	.....	25....do...
OFFICERS OF PUBLIC TRANSPORTS IN FLORIDA.			
Fenn Peck, Master	Steamer Essayons	Conn.	100 per month
George Birch, Engineer.	.....do.....	Engl'd	75....do...
E. B. Jenkins, Captain..	Steamer Izard	N. Y.	200 & 1½ r.p.d.
J. W. Coller, Engineer..	.....do.....	.....	200....do...
J. W. Dellaway, Captain	Schr. Columbia..	Md...	92 per month
John Johnson.....do..	Schr. Star	.....	45....do...
MISCELLANEOUS.			
A. W. Bell, Farrier	Garey's Ferry	Va...	100....do...
J. W. Lakenan, For. Stk.	.....do.....	..do..	75....do...
R. W. Hunt, Out-door Agt.	.....do.....	N. Y..	50....do...
J. B. Smith, Property Sk.	.....do.....	Md...	60....do...
J. W. Powers, Agt. Depot	St. Marks	N. Y.	90....do...
Th. J. Earhart, Sup'dt..	Fort Smith	Md...	70....do...
G. W. Phelps, Mess'gr..	Washington	..do..	36....do...
O. E. Bray, Messenger..	New York	..do..	25....do...

Names and Offices.	Where Employed.	Where born.	Compensation.
			Dol. cts.
COMMISSARY GENERAL OF SUBSISTENCE.			
CHIEF CLERK.			
Richard Gott	Washington	Md...	1600 00
CLERKS.			
William J. Smith	.....do.....	Irel'nd	1200 00
Charles G. Wilcox	.....do.....	Penn.	1000 00

WAR DEPARTMENT — *Med. Pay, and Pur. Dept's.*

Names and Offices.	Where Employed.	Where born.	Compensation.
			Dol. cts.
Columbus Munroe (temporary)	Washington.....	D. C..	1000 00
MESSENGER.			
William Goldsmith.....	.....do.....	..do..	500 00
SURGEON GENERAL'S OFFICE.			
CLERK.			
Richmond Johnson.....	.....do.....	Md...	1150 00
MESSENGER.			
James H. Collins.....	.....do.....	D. C..	500 00
PAYMASTER GENERAL'S OFFICE.			
CHIEF CLERK.			
Nathaniel Frye.....	.....do.....	Maine	1700 00
CLERKS.			
William D. Beall.....	.....do.....	R. I..	1400 00
Edmund C. Watmough.....	.....do.....	Penn .	1150 00
William W. Billing	.....do.....	D. C..	1150 00
Edmund H. Brooke	.....do.....	Md...	1000 00
MESSENGER.			
Jacob Brodbeck.....	.....do.....	Switz.	700 00
PURCHASING DEPARTMENT.			
CHIEF CLERK.			
Timothy Banger.....	Philadelphia	Engl'd	1550 00
CLERKS.			
William C. Irvine.....	.....do.....	Penn .	1000 00
James Warren.....	.....do.....	Engl'd	950 00

WAR DEPARTMENT — *Ordnance Office.*

Names and Offices.	Where Employed.	Where born.	Compensation.
			Dol. cts.
W. Banger, M. Sk.'s office...	Philadelphia.....	Penn .	900 00
*John C. Goolich	Washington.....	Va ...	1000 00
N. Campbell, Insp. of clothing	Philadelphia	Irel'nd	800 00
Jno. Githen, gives out clothing, pays makers, &c. ..	.....do.....	..do..	800 00
M. Grier, Jr. Ins. of bootees, caps, &c.....	.....do.....	..do..	720 00
MESSENGERS.			
*William H. Moseley.....	Washington.....	Engl'd	500 00
George Canning.....	Philadelphia	Irel'nd	700 00
John Gilmore.....			
ORDNANCE OFFICE.			
CLERKS.			
George Welsh.....	Washington.....	Penn .	1200 00
Morris Adler.....	.....do.....	Ger'ny	1150 00
Samuel Rainey.....	.....do.....	Irel'nd	1000 00
Nathan W. Fales.....	.....do.....	Maine	1000 00
Francis V. Yvonnet.....	.....do.....	N. Y..	1000 00
William McDermott.....	.....do.....	Irle'nd	1000 00
J. W. Butler.....	.....do.....	Penn .	1000 00
William C. Riddall.....	.....do.....	Va ...	800 00
MESSENGER.			
Nathaniel Mullikin.....	.....do.....	Md...	500 00
SUPERINTENDENTS OF ARMORIES.			
†John Robb.....	Springfield.....	..do..	
†Edward Lucas, jun	Harper's Ferry...	Va ...	
MASTER ARMORERS.			
‡Thomas Warner.....	Springfield	Mass .	
‡Benjamin Moor.....	Harper's Ferry...	..do..	
SUPERINTENDENT OF THE LEAD MINES.			
John H. Weber.....	Galena, Illinois...	.....	1000 00

*In clothing bureau.
†$1500 per annnum, 4 rations per day, and fuel and quarters.
‡$1200 do and fuel and quarters.

WAR DEPARTMENT — *Ordnance.*

Names and Offices.	Where Employed.	Where born.	Compensation.
			Dol. cts.
MILITARY STOREKEEPERS, DESIGNATED AS DISBURSING OFFICERS.			
Charles Howard	Springfield	Mass.	Pay and emoluments of a Captain of Ordnance.
Richard Parker	Harper's Ferry	Va.	
James R. Butler	Pittsburgh	Penn.	
James S. Abeel	Rome	..do..	
W. L. Poole	Charleston, S. C.	Maine	
Marcus C. Buck	Washington	Va.	
Stephen H. Webb	Detroit	N. Y.	
Sanders Lansing, jun	Watervliet	..do..	
Augustus L. Roumfort	Frankford	..do..	
Lawrence L. VanKleek	New York city	..do..	
James Baker	Kennebeck	Conn.	
David Butler	Mount Vernon	N. Y.	
John A. Webber	Watertown	Mass.	
William J. Cowan	North Carolina	N. C.	
MILITARY STOREKEEPERS.			
Adam Hoops	Absent on leave	Penn.	Pay & emol. of captain of infantry.
Daniel Ragan	St. Louis	Va.	
L. H. Osgood	Absent on leave	N. H.	
Louis Paimbœuf	Baton Rouge	Fr'nce	
Silas Halsey	Champlain	Conn.	
J. Meek	Little Rock	.....	
J. R. Hanham	Augusta	Engl'd	
Isaac H. Bogart	Waiting orders	N. Y.	
BUILDINGS OCCUPIED BY THE WAR DEPARTMENT.			
SUPERINTENDENT.			
John T. Cochrane	Washington	Md.	250 00
WATCHMEN.			
John Robinson	..do..	..do..	500 00
F. R. Dorsett	..do..	..do..	500 00
William Douglass	..do..	Sct'lnd	500 00
David Kurtz	..do..	D. C.	500 00

TOPOGRAPHICAL BUREAU.

Names and Offices.	Where Employed.	Where Born.	Compensation.
AGENTS.			
Joseph G. Swift.....	Superintending harbor improvements on Lake Ontario.....	Mass ...	$5 per day, and 10 cents per mile for transportation.
Henry Smith	Superintending harbor improvements on Lake Erie.....	N. York	$1500 per ann., and 9 cents per mile for transportation.
T. B. W. Stockton ...	Superintending and disbursing for the harbor improvements at St. Joseph, Michigan, and Michigan city, Indiana	..do....	$5 per day.
N. B. Haswell	Superintending and disbursing for the harbor improvements at Burlington, Vermont	Vermont	$3 per day, and 2½ per cent. on disbursements.
Charles M. Watson...	Superintending and disbursing for the harbor improvement at Plattsburg, New York....	N. York	$3 per day, and 2½ per cent. on disbursements.
John R. Bowes	Superintending and disbursing for the improvement at Vermillion river, Ohio.....	Penn ...	$3 per day, and 2½ per cent. on disbursements.
William H. Pettes....	Superintending and disbursing for the improvement at Salmon river, New York.....	Vermont	$3 50 per day, and 2½ per cent. on disbursements.
Thompson S. Brown..	Superintending and disbursing for the improvement at Cattaraugus creek, New York....	N. York	$3 per day, and 2½ per cent. on disbursements.
Elijah Boynton	Superintending and disburs'g for the improvement of Whitehall harbor, New York	.....	$2 50 per day, and 2½ per cent. on disbursements.
J. H. Leavenworth ...	Superintending and disburs'g for the improvement of Chicago harbor, Illinois.....	.....	$4 per day.

WAR DEPARTMENT — *Topographical Bureau.*

J. W. Judson.....	Superintending and disburs'g for the improvement of Oswego harbor, New York.....	.....	$2 per day, and 2½ per cent. on disbursements.
C. W. Rees	Superintending and disburs'g for the improvement at Genesee river, New York.....	.....	$2 per day, and 2½ per cent. on disbursements.
Matthew Hubbard....	Superintending and disburs'g for the improvement at Ashtabula creek, Ohio.....	Conn ...	$2 per day, and 2½ per cent. on disbursements.
David K. Akin.....	Superintending and disburs'g for the improvement at the mouth of Buss river, Mass....	Mass ...	$2 per day.
R. C. Tilghman.....	Superintending and disburs'g for the construction of roads in Ioway Territory	Md.....	$4 per day, and 12½ cents per mile for transportation.
T. Bradford	Superintending and disburs'g for improvement of the harbor of Portland, Maine	Maine ..	5 per cent. on disdursements.
Richard P. Williams..	Superintending and disburs'g for improvement at the mouth of Connecticut river	.....	5 per cent. on disbursements.
Schuyler Sampson ...	Superintending and disbursing for the preservation of Plymouth beach, Massachusetts..	Mass ...	5 per cent. on disbursements.
Ashbel Dart.....	Superintending and disburs'g for improvement at Conneaut creek, Ohio.....	Conn ...	2½ per cent. on disbursements.
Josiah Hasket	Superintending and disbursing for breakwater at Sandy bay, Massachusetts	Mass ...	5 per cent. on disbursements.
Asa S. Bowley	Superintending and disbursing for the preservation of Provincetown harbor, Mass	...do...	5 per cent. on disbursements.
John B. Wilber.....	Superintending and disburs'g for the improvement of Huron river, Ohio	.....	2½ per cent. on disbursements.
John A. Potter	Superintending and disburs'g for improvement at Grand river, Ohio.....	.....	$2 per day.
Ezra Coe	Superintending and disburs'g for improvement at Church's cove, Rhode Island	.....	$2 per day.

TOPOGRAPHICAL BUREAU — *Continued.*

Names and Offices.	Where Employed.	Where Born.	Compensation.
William Robinson....	Superintending and disburs'g for the improvement of Baltimore harbor.....	Del.....	2½ per cent. on disbursements.
James C. Loomis	Superintending and disburs'g for the improvement of the harbor of Westport, Conn	Conn ...	5 per cent. on disbursements.
Seth Perry	Superintending and disburs'g for the preservation of Fairweather island, Connecticut ...	.....	5 per cent. on disbursements.
Thomas M. Clark....	Superintending and disburs'g for the improvement at Newburyport, Massachusetts.....	N. H ...	5 per cent. on disbursements.
Henry H. Dodge	Superintending and disburs'g for the improvement of Cleveland harbor, Ohio.....	.....	2½ per cent. on disbursements.
Marshall Parks	Superintend'g and disburs'g for improvements at the entrances of Dismal Swamp canal ..	Mass ...	2½ per cent. on disbursements.
Thomas Young	Superintending and disburs'g for improvement of the harbor of Wilmington, Delaware....	.....	2½ per cent. on disbursements.
Wm. P. Eaton	Superintending and disburs'g for the improvement at Thames river, Connecticut.....	Conn ...	5 per cent. on disbursements.
G. B. Weston.....	Superintending and disburs'g for the improvement near Duxbury, Massachusetts.....	.....	5 per cent. on disbursements.
Wm. McKnight.....	Superintending and disburs'g for the improvement of the Cumberland river.....	Penn ...	$1200 pr. ann., and 2½ per cent. on disbursements, not to exceed $2 pr. day
Daniel Basset.....	Superintending and disburs'g for the improvement at Hyannis harbor, Massachusetts...	.....	$2 per day.

WAR DEPARTMENT — *Topographical Bureau.*

D. Lane	Superintending and disburs'g for improvement at Steel's Ledge, near Belfast, Maine	Maine	5 per cent. on disbursements.
Joshua Herrick	Superintending and disburs'g for improvement at Kennebunk, Maine	Mass	5 per cent. on disbursements.
Horace Hale	Superintending and disburs'g for improvement at the mouth of the Mississippi river	.....	$5 per day.
Conrad Reid	Superintend'g and disburs'g for improvements at Black river, Ohio	.....	$75 pr. mo. & 2½ pr-ct. on disburs'ts.
John T. Gibbs	Superintending and disburs'g for improvement in Piscataquay river	N. H	5 per cent. on disbursements.
P. B. Porter	Superintending and disburs'g for improvement at Black Rock harbor, New York	.....	None.
Samuel Simons	Superintending and disburs'g for improvement at the harbor of Bridgeport, Connecticut	Conn	5 per cent. on disbursements.
Andrew Talcott	Superintending and disburs'g for improvement at the mouth of the Mississippi river	...do...	$3000 per annum.
P. S. V. Hamot	Superintending and disburs'g for improvement of the harbor of Presqu'isle, Pennsylvania	France	$75 per month, and 2½ per cent. on disbursements.
Geo. Thomson, Clerk.	Topographical Bureau	Dist. Col.	$1000 per annum.
Chas. Tschiffely..do.	Topographical Bureau	Switzerland	$1000 per annum.

WAR DEPARTMENT — *Engineer Dep't.*

Names and Offices.	Where Employed.	Where Born.	Compensation.
ENGINEER DEP'T.			Dol. cts.
H. M. Shreve, Agent.	Superintending the improvements in Ohio & Miss. riv's, from Louisville to N. O.; the Miss. above the mouth of the Ohio, and the Missouri; Red river, & the Arkansas river.	N. J..	3000 p. ann.
H. A. Thompson. do..	Superintending & disbursing for repairs at Fort McHenry.	Md...	1500 do and 2½ p. ct. on disb'sem'ts.
Alex'r Parris ....do..	Superintending & disbursing for the preservation of Rainsford Island, Boston harbor.	Mass .	5 p. ct. on disb'sem'ts.
Moyamensing Bank..	Disbursing for Fort Delaware & Fort Mifflin.		None .....
Benj. Fowler, Ch'f Cl'k	Engineer office	Md...	1200 p. ann.
Jas. C. Wilson..Clerk	.....do.....	Va ...	1150..do..
James Eveleth....do.	.....do.....	Md...	1000..do..
Rich. Cruikshank .do.	.....do.....	D. C..	1000..do..
Isaac N. Coffin....do.	.....do.....	Mass .	800..do..
O. B. Denham, Messg.	.....do.....	Va ...	500..do..

Remarks.—The agents, &c. herein named are all considered temporarily employed, except the clerks in the office of the Chief Engineer. The foregoing list exhibits the names of all the disbursing agents, and those having charge of works under the department; besides these, there are numerous other persons employed in subordinate capacities, such as clerks, assistants, and overseers, at a compensation in some instances not exceeding that of a daily laborer. Their employment being of a temporary nature, it has not been the practice to mention them; no notice has been taken of them in the above list.

WAR DEPARTMENT — *Army List — Gens. and Staff.*

Names.	Rank.	Where born.
GENERAL OFFICERS.		
Alexander Macomb.....	Major General.....	Michigan ....
Edmund P. Gaines.....	Brig. Gen. Maj. G. bvt...	Virginia .....
Winfield Scott.....	.....do.....	.....do.....
GENERAL STAFF OFFICERS.		
ADJUTANT GENERAL'S DEPARTMENT.		
Roger Jones.....	Col. & Adj. G. B. G. bvt	Virginia .....
Samuel Cooper.....	Maj. bvt. & Ast. Adj. G.	New York....
Lorenzo Thomas.....	.....do	Delaware ....
Robert Anderson.....	Cap. bvt. & Ast. Adj. G.	Kentucky ....
Edmund Schriver.....	.....do	Pennsylvania .
George H. Griffin.....	.....do	Virginia.....
James H. Prentiss.....	.....do	Massachusetts
INSPECTOR GENERAL'S DEPARTMENT.		
John E. Wool.....	Col. B. G. bvt. & Ins. G.	New York....
George Croghan.....	Col. & Insp. General....	Kentucky ....
QUARTERMASTER'S DEPARTMENT.		
Thomas S. Jesup.....	B.G. & Q.M.G. & M.G.bt	Virginia .....
Henry Stanton.....	Col. & Ast. Q. M. G....	Vermont.....
Trueman Cross.....	.....do	Maryland.....
Joshua B. Brant.....	Lt. Col. & Dep. Q. M. G.	Connecticut ..
Henry Whiting.....	.....do	Massachusetts
Thomas F. Hunt.....	Major & Quartermaster.	North Carolina
Isaac Clark.....	.....do	Vermont ....
Æneas Mackay.....	.....do	New York....
Charles Thomas.....	.....do	Pennsylvania .
Samuel McRee.....	Capt. & Ast. Quar. Mas.	North Carolina
D. D. Tompkins.....	.....do	New York....
Carlos A. Waite.....	.....do	.....do.....
Thomas Swords.....	.....do	.....do.....
George H. Crosman.....	.....do	Massachusetts

WAR DEPARTMENT — *Army List — Med. Dep't.*

Names.	Rank.	Where Born.
Saml. B. Dusenbery	Capt. & Asst. Quar. Mas.	North Carolina
David H. Vinton	do	Rhode Island
E. B. Alexander	do	Kentucky
Frederick Searle	do	England
Osborne Cross	do	Maryland
Saml. P. Heintzelman	do	Pennsylvania
James R. Irwin	do	do
Michael M. Clark	do	Virginia
E. S. Sibley	do	Michigan
E. B. Babbitt	do	Connecticut
John P. Davis	do	Maine
B. A. Terrett	do	Virginia
Robert E. Clary	do	Massachusetts
Charles O. Collins	do	New York
A. Riviere Hetzel	do	Pennsylvania
Richard H. Peyton	do	Virginia
Roger S. Dix	do	New Hamp.
John W. McCrabb	do	Tennessee
Edmund A. Ogden	do	New York
James M. Hill	do	Maine
Dixon S. Miles	do	Maryland
Wm. S. Ketchum	do	Connecticut
James H. Stokes	do	Maryland
SUBSISTENCE DEPARTMENT.		
George Gibson	Col. B. G. bvt. Com. Gen. of Subsistence.	Pennsylvania
James H. Hook	Lt. Col. Ast. Com. Gen. of Subsistence.	Maryland
Joseph P. Taylor	Major & Com. of Subsist.	Kentucky
Thomas W. Lendrum	do	Dist. of Colum.
Richard B. Lee	Capt. & M. bvt. Com. Sub.	Virginia
John B. Grayson	Capt. & Com. of Subsist.	Kentucky
Amos B. Eaton	do	New York
John C. Casey	do	England
(Assistant Commissaries taken from the subalterns of the line of the army, unlimited.)		
PAY DEPARTMENT.		
Nathan Towson	Paymast. Gen. B. G. bvt.	Maryland
Benjamin F. Larned	Paymaster	Massachusetts
Thomas J. Leslie	do	England
David S. Townsend	do	Massachusetts

WAR DEPARTMENT — *Army List — Medical Dep't.*

Names.	Rank.	Where Born.
Daniel Randall	Paymaster	Maryland
Charles H. Smith	do	Virginia
A. A. Massias	do	New York
Timothy P. Andrews	do	Ireland
Edmund Kirby	do	Connecticut
L. G. DeRussy	do	New York
R. A. Forsyth	do	Michigan
Adam D. Steuart	do	Virginia
John S. Lytle	do	Kentucky
Charles Mapes	do	New York
P. Muhlenberg	do	Pennsylvania
Elbert Herring	do	Connecticut
Wharton Rector	do	Virginia
Christopher Andrews	do	Ireland
Donald Fraser	do	New York
MEDICAL DEPARTMENT.		
Thomas Lawson	Surgeon General	Virginia
Thomas G. Mower	Surgeon	Massachusetts.
Benjamin F. Harney	do	Delaware
W. V. Wheaton	do	New York
Wm. Beaumont	do	Connecticut
Lyman Foot	do	do
C. A. Finlay	do	Ohio
P. H. Craig	do	Pennsylvania
R. S. Satterlee	do	New York
S. G. I. DeCamp	do	New Jersey
Edward Macomb	do	New York
Hamilton S. Hawkins	do	Maryland
Alfred W. Elwes	do	do
Robert C. Wood	do	Rhode Island
Hy. A. Stinnecke	do	Pennsylvania
W. L. Wharton	do	Dist. Columbia
Charles S. Tripler	do	New York
P. Maxwell	do	Vermont
H. L. Heiskell	do	Virginia
Charles McDougall	do	Ohio
Burton Randall	do	Maryland
Nathan S. Jarvis	do	New York
Adam N. McLarin	do	Scotland
J. H. Sargent	Assistant Surgeon	Massachusetts.
T. J. C. Monroe	do	Virginia
Sylvester Day	do	Vermont
Joseph Eaton	do	Massachusetts
Joseph P. Russell	do	Vermont
R. Weightman	do	Dist. Columbia

WAR DEPARTMENT — *Army List — Medical Dept.*

Names.	Rank.	Where Born.
Benjamin King	Assistant Surgeon	Maryland
Law. Sprague	do	Maine
Joel Martin	do	Virginia
Robert Archer	do	do
Edward Worrell	do	Delaware
George F. Turner	do	Massachusetts.
M. C. Leavenworth	do	Connecticut
J. J. B. Wright	do	Pennsylvania
John B. Porter	do	Connecticut
John Emerson	do	Pennsylvania
Henry Holt	do	New York
Thomas Henderson	do	Virginia
John B. Wells	do	Maryland
John M. Cuyler	do	Georgia
M. M. Mills	do	New York
Wm. Hammond	do	Maryland
George R. Clarke	do	Dist. Columbia
Joseph H. Bailey	do	New York
Leo. C. McPhail	do	Maryland
L. A. Birdsall	do	New York
Samuel P. Moore	do	South Carolina
Alexander F. Suter	do	Dist. Columbia
C. M. Hitchcock	do	Maryland
W. W. Hoxton	do	Dist. Columbia
Wm. Maffit	do	Virginia
B. M. Byrne	do	Ireland
E. H. Abadie	do	France
J. Rhett Motte	do	South Carolina
R. Southgate	do	Virginia
J. H. Baldwin	do	do
Samuel Forry	do	Pennsylvania
Chas. McCormick	do	Dist. Columbia
Charles H. Laub	do	do
S. R. Arnold	do	New York
Josiah Simpson	do	New Jersey
Wm. J. Sloan	do	Pennsylvania
Wm. S. King	do	do
James R. Conrad	do	Virginia
W. T. Leonard	do	Maryland
John Byrne	do	do
Ellis Hughes	do	do
D. C. DeLeon	do	South Carolina
R. McSherry, jr	do	Virginia
J. Walker	do	Bermuda
Charles Noyes	do	Massachusetts
B. W. Woods	do	Maryland
Geo. A. Williams	do	Virginia
James W. Russell	do	New York
Henry H. Steiner	do	Maryland
John C. Glen	do	South Carolina

WAR DEPARTMENT — *Army List — Purch'g Dept. — Eng'rs.*

Names.	Rank.	Where Born.
Hy. E. Cruttenden	Assistant Surgeon	Dist. Columbia
James Simons	do	
PURCHASING DEPARTMENT.		
Callender Irvine	Com. Gen. of Purchases	Pennsylvania
E. S. Fayssoux	Military Storekeeper	South Carolina
James W. Kingsbury	do	Connecticut
CORPS OF ENGINEERS.		
Joseph G. Totten	Colonel	Connecticut
Sylvanus Thayer	Lieut. Col; Col. brevet	Massachusetts.
R. E. DeRussy	Lieutenant Colonel	New York
John L. Smith	Major	South Carolina
Wm. H. Chase	Major	Massachusetts
Richd. Delafield	Maj. Supt. Mil. Acad	New York
Cor. A. Ogden	Major	New Jersey
Henry Brewerton	Captain	New York
George Dutton	do	Connecticut
J. K. F. Mansfield	do	Connecticut
Alex. H. Bowman	do	Pennsylvania
Robert E. Lee	do	Virginia
Alex. J. Swift	do	North Carolina
Fredk. A. Smith	do	Massachusetts
J. G. Barnard	do	Massachusetts
George W. Cullum	do	New York
Wm. Smith	do	New York
John Sanders	do	Kentucky
Charles H. Bigelow	do	Massachusetts
Geo. L. Welcker	1st Lieutenant	Tennessee
J. L. Mason	do	Rhode Island.
Hy. W. Benham	do	Canada
D. Leadbetter	do	Maine
M. C. Meigs	do	Georgia
Danl. P. Woodbury	do	N. Hampshire
Wm. H. Wright	do	North Carolina
P. G. T. Beauregard	do	Louisiana
James H. Trapier	2d. do	South Carolina
Stephen H. Campbell	do	Vermont
Jerh. M. Scarritt	do....Milit'y Acad.	N. Hampshire
Isaac J. Stevens	do	Massachusetts
Robert Q. Butler	do	Virginia
Henry W. Halleck	do....Mil. Acad	New York
Jeremy F. Gilmer	do....Mil. Acad	North Carolina
Henry L. Smith	do	Maine

WAR DEPARTMENT — *Army List — Top. Eng. — Ord. Dept.*

Names.	Rank.	Where Born.
CORPS OF TOPOGRAPHICAL ENGINEERS.		
John J. Abert	Colonel	Maryland
James Kearney	Lieutenant Colonel	Ireland
Stephen H. Long	Major....Lt. Col. bvt.	N. Hampshire
Hartman Bache	..do	Pennsylvania
James D. Graham	..do	Virginia
William Turnbull	..do	Maryland
William H. Swift	Captain	Massachusetts
William G. Williams	....do	South Carolina
Aug. Canfield	....do	New Jersey
Campbell Graham	....do	Virginia
W. B. Guion	....do	Mississippi
George W. Hughes	....do	New York
Thomas J. Cram	....do	N. Hampshire
John McClellan	....do	Pennsylvania
Washington Hood	....do	Pennsylvania
John Mackay	....do	Georgia
Howard Stansbury	1st Lieutenant	New York
Thomas B. Linnard	....do	Pennsylvania.
Joseph E. Johnston	....do	Virginia
Thomas J. Lee	....do	France
A. A. Humphreys	....do	Pennsylvania.
William H. Emory	....do	Maryland
John N. Macomb	....do	New York
J. H. Simpson	....do	New Jersey
Jacob E. Blake	....do	Pennsylvania.
A. P. Allen	....do	New York
Lorenzo Sitgreaves	2d..do	Pennsylvania.
Wm. H. Warner	....do	New York
J. C. Woodruff	....do	New Jersey
J. W. Gunnison	....do	N. Hampshire
E. P. Scammon	....do	Maine
Robt. M. McLane	....do	Delaware
C. N. Hagner	....do	Dist. Columbia
W. R. Palmer	....do	New Jersey
C. Fremont	....do	South Carolina
Joseph D. Webster	....do	N. Hampshire.
George Thom	....do....brevet	N. Hampshire.
ORDNANCE DEPARTMENT.		
George Bomford	Colonel	New York
George Talcott	Lieutenant Colonel	Connecticut
Henry K. Craig	Major	Pennsylvania.
Rufus L. Baker	..do	Connecticut

WAR DEPARTMENT — *Army List* — 1*st Dragoons.*

Names.	Rank.	Where Born.
Mann Page Lomax	Major	Virginia
James W. Ripley	..do	Connecticut
John Symington	Captain	Maryland
Wm. H. Bell	....do	North Carolina
Edward Harding	....do	Maryland
Alfred Mordecai	....do	North Carolina
Benjamin Huger	....do	South Carolina
J. A. J. Bradford	....do	Tennessee
George D. Ramsay	....do	Virginia
Julius A. D'Lagnel	....do	New York
William Maynadier	....do	Maryland
Wm. A. Thornton	....do	New York
John Williamson	1st Lieutenant	New Jersey
R. H. K. Whiteley	....do	Maryland
R. E. Temple	....do	Vermont
George H. Talcott	....do	New York
John F. Lee	....do	Virginia
James M. Morgan	....do	New York
Louis A. B. Walbach	2d..do	N. Hampshire
Peter V. Hagner	....do	Dist. Columbia
R. A. Wainwright	....do	Massachusetts
Alex'r B. Dyer	....do	Virginia
Alex'r H. Dearborn	....do	New York
J. T. Metcalf	....do	Mississippi
Franklin D. Callender	....do ..... brevet	New York
FIRST REGIMENT OF DRAGOONS.		
Stephen W. Kearny	Colonel	New Jersey
Richard B. Mason	Lieutenant Colonel	Virginia
Clifton Wharton	Major	Pennsylvania.
E. V. Sumner	Captain	Massachusetts
Eustace Trenor	....do	New York
Nathan Boone	....do	Kentucky
P. St. Geo. Cooke	....do	Virginia
Isaac P. Simonton	....do	Ohio
Thomas Swords	....do..A. Q. Master	New York
B. D. Moore	....do	.....
James Allen	....do	Ohio
J. H. K. Burgwin	....do	North Carolina
J. S. Van Derveer	....do	New Jersey
Enoch Steen	1st Lieutenant	.....
B. A. Terrett	....do....A. Q. M.	Virginia
Wm. Eustis	....do	Rhode Island.
Lucius B. Northrop	....do	South Carolina
Henry S. Turner	....do	Virginia
A. R. Johnston	....do	Ohio
P. R. Thompson	....do....Adjutant	Georgia

WAR DEPARTMENT — *Army List* — 2d *Dragoons.*

Names.	Rank.	Where Born.
W. N. Grier	1st Lieutenant	Pennsylvania
Richard West, Jr.	....do	Maryland
Fayette Robinson	....do	Virginia
Philip Kearny	....do	New York
Levi P. Davidson	2d..do	New York
R. H. Chilton	....do	Virginia
Thomas McCrate	....do	Maine
William Bowman	....do	Pennsylvania
D. H. Rucker	....do	New Jersey
Andrew J. Smith	....do	Pennsylvania
Charles F. Ruff	....do	Pennsylvania
Charles Wickliffe	....do	Kentucky
Edgar B. Gaither	....do	Kentucky
SECOND REGIMENT OF DRAGOONS.		
David E. Twiggs	Colonel	Georgia
William S. Harney	Lieutenant Colonel	Louisiana
Thomas T. Fauntleroy	Major	Virginia
James A. Ashby	Captain..Major brevet	New York
Henry W. Fowler	....do	New York
Benjamin L. Beall	....do	Rhode Island
Edward S. Winder	....do	Maryland
William M. Fulton	....do	Virginia
Lloyd J. Beall	....do	Rhode Island
Thomas S. Bryant	....do	Pennsylvania
Townshend Dade	....do	Virginia
Erasmus D. Bullock	....do	North Carolina
M. S. Howe	....do	Maine
Geo. A. H. Blake	1st Lieutenant	Pennsylvania
Alexander S. Macomb	....do....A. D. C. to M. G. Macomb	New Jersey
Croghan Ker	1st Lieutenant	Louisiana
S. B. Thornton	....do	Virginia
Charles A. May	....do	Dist. Columbia
N. W. Hunter	....do	Georgia
R. B. Lawton	....do	Rhode Island
Nathan Darling	....do	
William Hardia	....do	Virginia
L. P. Graham	....do	Virginia
William J. Hardee	....do	Georgia
H. W. Merrill	2d..do	New York
Owen P. Ransom	....do	Connecticut
Henry H. Sibley	....do	Louisiana
Ripley A. Arnold	....do	Mississippi
Z. M. P. Inge	....do	Alabama
Robert C. Asheton	....do..... Adjutant	England
William J. Newton	....do	Dist. Columbia

WAR DEPARTMENT — *Army List* — 1*st Artillery.*

Names.	Rank.	Where Born.
Wm. H. Saunders	2d Lieutenant.	Virginia
John H. Hill	....do	Pennsylvania
FIRST REGIMENT OF ARTILLERY.		
Abram Eustis	Colonel..B. G. brevet	Virginia
John B. Walbach	Lieut. Col..Col. brevet.	Germany
Benj'n K. Pierce	Major..Lieut. Col...do.	N. Hampshire
Fabius Whiting	Captain..Major brevet.	Massachusetts
Henry Saunders	....do.....do	Virginia
Reynold M. Kirby	....do.....do	Connecticut
Giles Porter	....do	New York
David Van Ness	....do	New York
Justin Dimick	....do	Vermont
D. D. Tompkins	....do..A. Q. Master	New York
L. B. Webster	....do	Vermont
George Nauman	....do	Pennsylvania
Francis Taylor	....do	Virginia
Timothy Green	1st Lieut..Capt. brevet.	Massachusetts
James R. Irwin	....do....A. Q. Master	Pennsylvania
John H. Winder	1st Lieutenant..Adjuta't	Maryland
E. S. Sibley	.....do....A. Q. Mas.	Ohio
Minor Knowlton	.....do....Mil. Acad.	Connecticut
James H. Prentiss	.....do ..Ast.Adj.Gen.	Massachusetts
John B. Magruder	.....do	Virginia
E. A. Capron	.....do	Connecticut
Geo. G. Waggaman	.....do.....Mil. Acad.	Virginia
Martin J. Burke	.....do	New York
John S. Hatheway	.....do	.....do
Wm. E. Aisquith	.....do	Maryland
Jas. L. Donaldson	.....do	....do
Wm. W. Mackall	.....do	Dist. Columbia
Israel Vogdes	.....do....Mil. Acad.	Pennsylvania
Bennett H. Hill	.....do	Dist. Columbia
Wm. H. French	.....do	Maryland
Joseph Hooker	.....do	Massachusetts
Wm. H. Fowler	.....do	Maryland
Isaac S. K. Reeves	.....do	S. Carolina
Henry C. Wayne	2d Lieutenant	Georgia
Irvin McDowell	.....do	Ohio
M. S. Culbertson	.....do	Pennsylvania
Joseph A. Haskin	.....do	New York
Henry D. Grafton	.....do	Massachusetts
Alex. R. Lawton	.....do	S. Carolina
James B. Ricketts	.....do	New York
Wm. S. Smith	.....do	....do
Samuel K. Dawson	.....do	Pennsylvania

WAR DEPARTMENT — *Army List* — 2*d Artillery.*

Names.	Rank.	Where Born.
SECOND REGIMENT OF ARTILLERY.		
James Bankhead	Colonel	Virginia
Ichabod B. Crane	Lieutenant Colonel	New Jersey
Matthew M. Payne	Major	Virginia
Rich. A. Zantzinger	Captain ... Major brevet	Pennsylvania
Gus. S. Drane	do	Maryland
Chas. S. Merchant	do	New York
Allen Lowd	do	Massachusetts
Samuel Mackenzie	do	N. Carolina
James Green	do	Massachusetts
Wm. C. De Hart	do	New York
Charles F. Smith	do ... Mil. Academy	Pennsylvania
M. M. Clark	do ... A. Q. Master	Virginia
John B. Grayson	do ... Com'y of Sub.	Kentucky
John C. Casey	1st Lieut. . Com. of Sub.	England
Richard H. Peyton	do ... A. Q. Master	Virginia
Edmund Schriver	do .. Asst. Adj. Gen.	Pennsylvania
James Duncan	do	New York
Thomas P. Ridgely	do	Maryland
Horace Brooks	do	Massachusetts
Henry L. Kendrick	do ... Mil. Acad.	N. Hampshire
S. J. Bransford	do ... do	Virginia
R. A. Luther	do	Pennsylvania
J. F. Roland	do	do
M. L. Shackelford	do	Virginia
Robert Allen	do	Ohio
C. B. Daniels	do	N. Hampshire
W. W. Chapman	do	Massachusetts
Lewis G. Arnold	do	New Jersey
Fran. Woodbridge	do	Vermont
E. D. Townsend	do ... Adjutant	Massachusetts
Henry C. Pratt	do	do
John Sedgwick	do	Connecticut
Wm. Armstrong	do	Indiana
Arnold E. Jones	2d Lieutenant	Maryland
Wm. B. Blair	do	Virginia
Lucius Pitkin	do	Vermont
Wm. F. Barry	do	New York
Wm. A. Nichols	do	Pennsylvania
Leslie Chase	do	New York
Lucius H. Allen	do	do
Henry J. Hunt	do	Ohio
Augustus A. Gibson	do	Maine
THIRD REGIMENT OF ARTILLERY.		
W. K. Armistead	Colonel ... B. G. brevet	Virginia
William Gates	Lieutenant Colonel	Massachusetts

WAR DEPARTMENT — *Army List — 4th Artillery.*

Names.	Rank.	Where Born.
Syl. Churchill	Major	Vermont
Wm. L. McClintock	Captain.....Maj. brevet	Massachusetts.
Thomas Childs	..do.....do	.....do
Elijah Lyon	..do	.....do
John R. Vinton	..do	Rhode Island
Richard B. Lee	..do..Maj. bvt Com. Sub	Virginia
Samuel Ringgold	..do	Maryland
Wm. B. Davidson	..do	Virginia
David H. Vinton	..do.....A. Q. Master	Rhode Island
HezekiahGarner	..do	Maryland
Martin Burk	..do	.....do
R. D. A. Wade	1st Lieutenant	New York
Robert Anderson	.....do..Ast.Adj.Gen.	Kentucky
Benjamin Poole	.....do	Maine
E. D. Keyes	.....do..A. D. C. to Bvt. M .Gen. Scott	Massachusetts.
William Wall	.....do	Pennsylvania
John A. Thomas	.....do....Mil. Acad.	N. Carolina
M. S. Miller	.....do..A. D. C. to Maj.Gen.Macomb	New York
Thomas W. Sherman	.....do	Rhode Island
C. Q. Tompkins	.....do	Virginia
Wm. Frazer	.....do	Pennsylvania
Wm. Mock	.....do	N. Carolina
Braxton Bragg	.....do	.....do
George Taylor	.....do	Georgia
G. C. Rodney	.....do	Delaware
E. J. Steptoe	.....do	Virginia
Randolph Ridgely	.....do.....Adjutant	Maryland
Francis O. Wyse	.....do	.....do
Buckner Board	.....do	Kentucky
J. M. Ketchum	.....do	New York
Wm. H. Shover	.....do	Ohio
R. S. Jennings	2d Lieutenant	Kentucky
Wm. A. Browne	.....do	Connecticut
Henry S. Burton	.....do	New York
James L. Rankin	.....do	Pennsylvania
Henry B. Judd	.....do	Connecticut
E. O. C. Ord	.....do	Maryland
Joseph B. Boyd	.....do	Tennessee
FOURTH REGIM'NT OF ARTILLERY.		
John R. Fenwick	Colonel.... B. G. brevet	S. Carolina
Alex. C. W. Fanning	Lieutenant Colonel	Massachusetts
Francis S. Belton	Major	Maryland
John Erving	Captain.....Maj. brevet	Massachusetts.
Levi Whiting	..do.....do	.....do

WAR DEPARTMENT — *Army List* — 1*st Infantry.*

Names.	Rank.	Where Born.
John L. Gardner	Captain..Maj. brevet	Massachusetts.
John Munroe	..do	Scotland
Patrick H. Galt	..do	Virginia
John M. Washington	..do	....do
Harvey Brown	..do	New Jersey
Samuel Cooper	..do....Asst. Adj. Gen.	New York
W. W. Morris	..do	....do
Sam. B. Dusenbery	..do.....A. Q. Master	N. Carolina
John B. Scott	1st Lieutenant	Connecticut
Fred. Searle	.....do....A. Q. Mas.	England
Francis L. Jones	.....do	Tennessee
Wm. P. Bainbridge	.....do	Kentucky
R. C. Smead	.....do	N. Hampshire.
Danforth H. Tufts	.....do	Connecticut
Charles O. Collins	.....do....A. Q. Mas.	New York
Frank E. Hunt	.....do	New Jersey
Simon H. Drum	.....do	Pennsylvania
Sam. C. Ridgely	.....do	Maryland
Edward Deas	.....do	S. Carolina
John H. Miller	.....do..... Adjutant	Pennsylvania
Alex. E. Shiras	.....do....Mil. Acad.	New Jersey
Wm. G. Freeman	.....do	Virginia
Joseph Roberts	.....do....Mil. Acad.	Delaware
James H. Stokes	.....do..A. Q. Master	Maryland
J. P. J. O'Brien	.....do	Pennsylvania
John W. Phelps	.....do	Vermont
George G. Thomas	.....do	New Jersey
Thomas L. Brent	.....do	Virginia
Thomas Williams	2d Lieutenant	New York
Edmund Bradford	.....do	Pennsylvania
Joshua H. Bates	.....do	Massachusetts.
John C. Pemberton	.....do	Pennsylvania
Charles F. Wooster	.....do	New York
James R. Soley	.....do	Massachusetts.
Thomas L. Ringgold	.....do....Mil. Acad.	Dist. Columbia
William Irvin	.....do	Ohio
FIRST REGIMENT OF INFANTRY.		
Zach. Taylor	Colonel.... B. G. brevet	Virginia
Wm. Davenport	Lieut. Col...Col. brevet	Pennsylvania
John Garland	Major	Virginia
William R. Jouett	Captain	Tennessee
Thomas Barker	..do	New York
Samuel McRee	..do.....A. Q. Master	N. Carolina
William Day	..do	New York
J. J. Abercrombie	..do	Tennessee
A. S. Miller	..do	.....do.

WAR DEPARTMENT — *Army List* — 2d *Infantry.*

Names.	Rank.	Where Born.
Electus Backus	Captain	New York
Osborne Cross	..do.....A. Q. Master	Maryland
Joseph H. Lamotte	..do	N. Carolina
John R. B. Gardenier	..do	New York
Sidney Burbank	1st Lieutenant..M. Acad	Massachusetts.
Seth Eastman	.....do.....do..	Maine
Wm. H. Storer	.....do	..do
George H. Pegram	.....do..A. D. C. to bvt. Maj. Gen. Scott	Virginia
Sam. M. Plummer	.....do..... Adjutant	Maine
John M. Scott	.....do	Kentucky
John H. King	.....do	Michigan
Robert S. Granger	.....do	Ohio
Alex. W. Reynolds	.....do	Virginia
F. S. Mumford	.....do	New York
William E. Prince	2d Lieutenant	Massachusetts.
S. E. Muse	.....do	N. Carolina
Geo. W. T. Wood	.....do	Pennsylvania
Ferdinand Coxe	.....do	Pennsylvania
Fred'k H. Masten	.....do	New York
Eleazer Paine	.....do	Ohio
Garrett Barry	.....do	Maryland
William H. Korn	.....do	Pennsylvania
George W. Wallace	.....do	.....do
Alexander Waugh	.....do	Dist. Col.
SECOND REGIMENT OF INFANTRY.		
Hugh Brady	Colonel....B G. brevet	Pennsylvania
Alexander Cummings	Lieut. Colonel	Ireland
Gustavus Loomis	Major	Vermont
Greenleaf Dearborn	Captain.....Maj. brevet	Massachusetts.
Ephraim K. Barnum	Captain	Vermont
Carlos A. Waite	Captain.....Asst Qr'mr	New York
Thompson Morris	Captain	Ohio
J. J. B. Kingsbury	....do	Connecticut
Joseph R. Smith	....do	New York
Hannibal Day	....do	Vermont
Saml. P. Heintzelman	....do.....Asst. Qr'mr	Pennsylvania
Amos B. Eaton	....do.....Com. of Sub.	New York
Silas Casey	....do	Rhode Island
A. Riviere Hetzel	1st Lieut...Asst Qr'mr	Pennsylvania
James W. Penrose	1st Lieutenant	Missouri
Edwin R. Long	.....do	North Carolina
George W. Patten	.....do	Rhode Island.
J. M. Clendenin	.....do.....Adjutant	Pennsylvania
J. R. D. Burnett	.....do	Virginia
H. W. Wessells	.....do	Connecticut

WAR DEPARTMENT — *Army List — 3d Infantry.*

Names.	Rank.	Where Born.
James W. Anderson	1st Lieutenant	Virginia
M. R. Patrick	do	New York
William Alburtis	do	Virginia
Chas. E. Woodruff	2d Lieutenant	New York
Justus McKinstry	do	Michigan
Christopher S. Lovell	do	South Carolina
Delozier Davidson	do	Dist. Col
George C. Westcott	do	New Jersey
A. T. Hoffman	do	New York
E. W. Hardenbergh	do	do
Julius Hayden	do	do
Edw. R. S. Canby	do	Kentucky
John W. Martin	do	Virginia
THIRD REGIMENT OF INFANTRY.		
James B. Many	Colonel	Delaware
Josiah H. Vose	Lieutenant Colonel	Massachusetts.
Henry Wilson	Major	Pennsylvania
Wm. G. Belknap	Captain..Major brevet	New York
John B. Clark	Captain	Kentucky
Andrew Lewis	do	Massachusetts
Benj. Walker	do	N. Hampshire.
Lewis N. Morris	do	New York
Otis Wheeler	do	N. Hampshire.
Hy. Bainbridge	do	Massachusetts
John W. Cotton	do	do
E. B. Alexander	do..Asst. Qr. Mr.	Kentucky
E. B. Babbitt	do.....do	Connecticut
N. C. Macrae	1st Lieutenant	Virginia
Jefferson Van Horn	do	Pennsylvania
A. G. Blanchard	do	Massachusetts.
Henry Swartwout	do.....M. Acad	New York
George P. Field	do	do
Joseph L. Coburn	do	Vermont
Philip N. Barbour	do..... Adjutant	Kentucky
William S. Henry	do	New York
Joseph H. Eaton	do.....M. Acad	Massachusetts
Wilmot Martin	do	Pennsylvania
Josiah H. Vose, Jr	2d Lieutenant	Massachusetts.
Lewis S. Craig	do	Virginia
James M. Smith	do	do
Jacob Currier	do	N. Hampshire.
William H. Gordon	do	Virginia
Daniel T. Chandler	do	Dist. Col
Stephen D. Dobbins	do	Pennsylvania
John B. Peyton	do	Maryland
Thomas B. Glen	do	Georgia
Vernon H. Lindenberger	do	Maryland

WAR DEPARTMENT — *Army List — 4th & 5th Infantry.*

Names.	Rank.	Where Born.
FOURTH REGIMENT OF INFANTRY.		
Enos Cutler	Colonel	Massachusetts
William S. Foster	Lieut. Col...Col. brevet	N. Hampshire.
Bennet Riley	Major	Maryland
William W. Lear	Captain...Major brevet	....do
George W. Allen	....do	Massachusetts
John Page	....do	Maine
William M. Graham	....do.....Maj. brevet	Virginia
P. Morrison	....do	New York
George A. McCall	....do	Pennsylvania
Lorenzo Thomas	....do..Asst. Adj. Gen.	Delaware
R. D. C. Collins	....do	New York
Gouv'r Morris	....do	....do
Robt. C. Buchanan	....do	Maryland
Charles H. Larned	1st Lieutenant	Rhode Island.
Bradford R. Alden	.....do.....M. Acad	Pennsylvania
W. W. S. Bliss	.....do.....do	New York
Benjamin Alvord	.....do	Vermont
John W. McCrabb	.....do...Ass. Qr'mr.	Tennessee
John L. Hooper	.....do	Massachusetts
Abram C. Myers	.....do	South Carolina
Henry L. Scott	.....do.....Adjutant	North Carolina
Henry Prince	.....do	Maine
Charles Hoskins	.....do	North Carolina
M. C. M. Hammond	2d Lieutenant	South Carolina
William G. Grandin	.....do	New York
Constant Freeman	.....do	Maryland
Robert M. Cochrane	.....do	Delaware
Richard H. Graham	.....do	Kentucky
John H. Gore	.....do	Maryland
Richard E. Cochrane	.....do	Delaware
Edward G. Elliott	.....do	Dist. Col
Theo. H. Porter	.....do	....do
Sidney Smith	.....do	Virginia
FIFTH REGIMENT OF INFANTRY.		
George M. Brooke	Colonel..B. G. brevet..	Virginia
James S. McIntosh	Lieutenant Colonel	Georgia
Waddy V. Cobbs	Major	Virginia
Joseph Plympton	Captain..Major brevet..	Massachusetts.
Delafayette Wilcox	....do.....do	Connecticut
Martin Scott	....do	Vermont
Gideon Lowe	....do	Pennsylvania
Alexander Johnston	....do	.....do
Moses E. Merrill	....do	Maine

WAR DEPARTMENT — *Army List — 6th Infantry.*

Names.	Rank.	Where Born.
Ephraim K. Smith	Captain	Connecticut
Alexander S. Hooe	do	Virginia
Isaac Lynde	do	Vermont
Robert E. Clary	do..Asst. Qr. Mr.	Massachusetts.
James L. Thompson	1st Lieutenant	Tennessee
Caleb Sibley	do.....Adjutant	Massachusetts.
William Chapman	do	Maryland
R. B. Marcy	do	Massachusetts.
Daniel Ruggles	do	do
J. C. Reid	1st Lt. and A. D. C. to bvt. Maj. Gen. Gaines	New York
W. M. D. McKissack	1st Lieutenant	New Jersey
Joseph H. Whipple	do	Massachusetts.
Samuel Whitehorne	do	Rhode Island.
William Root	do	New York
D. H. McPhail	2d Lieutenant	Maryland
C. L. Stevenson	do	Virginia
A. W. Allen	do	Kentucky
Nathan B. Rossell	do	New Jersey
John A. Whitall	do	Dist. Col.
George Deas	do	Pennsylvania
S. H. Fowler	do	Connecticut
Robert L. Brooke	do	Pennsylvania
Henry Little	do	Maryland

SIXTH REGIMENT OF INFANTRY.

Henry Atkinson	Colonel..B. G. brevet	North Carolina
John Green	Lieutenant Colonel	Ireland
Wm. Hoffman	Major	New York
Jacob Brown	Captain	Massachusetts
Thomas Noel	do..Major brevet	Maryland
George C. Hutter	do	Pennsylvania
George Andrews	do	Dist. Col.
George H. Crosman	do..Asst. Qr. Mr.	Massachusetts.
Gustavus Dorr	do	do
Joseph D. Searight	do	Maryland
William Hoffman	do	New York
Albemarle Cady	do	N. Hampshire.
Thos. L. Alexander	do	Virginia
George H. Griffin	1st Lieut..Ast. Adj. Gen.	do
William S. Ketchum	do.....Ast. Qr'mr.	Connecticut
Samuel Woods	do	Indiana
John B. S. Todd	do	Illinois
James Monroe, Jr.	do	Virginia
Charles S. Lovell	do	Massachusetts.
William D. Berrien	do	Georgia
Henry W. Wharton	do	Dist. Col.

WAR DEPARTMENT — *Army List — 7th & 8th Infantry.*

Names.	Rank.	Where Born.
John C. Fletcher	1st Lieut. Adjutant	Pennsylvania
Saml. C. Easton	do.	Missouri
Edw'd Johnston	2d Lieutenant	Kentucky
Thomas Hendrickson	do.	Pennsylvania
Frederick Van Lieu	do.	New Jersey
Andrew J. Field	do.	Maryland
Benjamin C. Edes	do.	New York
James Belger	do.	do.
Ren'r W. Foote	do.	do.
Lewis A. Armistead	do.	North Carolina
SEVENTH REGIM'T OF INFANTRY.		
Matthew Arbuckle	Colonel .Brig. Gen. bvt.	Virginia
William Whistler	Lieutenant Colonel	Maryland
Joseph S. Nelson	Major	do.
Benj. L. E. Bonneville	Captain	France
Edgar S. Hawkins	do.	New York
Francis Lee	do.	Pennsylvania
Jas. R. Stephenson	do.	Virginia
Dixon S. Miles	do. Ast. Qr. Mast.	Maryland
Washington Seawell	do.	Virginia
Gabriel J. Rains	do.	North Carolina
Stephen W. Moore	do.	South Carolina
John P. Davis	do. Ast. Qr. Mast.	Maine
Theoph. H. Holmes	do.	North Carolina
Richard H. Ross	1st Lieutenant	Maryland
Daniel P. Whiting	do.	New York
Roger S. Dix	do. Ast. Qr. Mast.	N. Hampshire.
Richard C. Gatlin	do. Adjutant	North Carolina
Gabriel R. Paul	do.	Missouri
Seneca G. Simmons	do.	Pennsylvania
Forbes Britton	do.	Virginia
Alex. Montgomery	do.	Pennsylvania
Weight. K. Hanson	do.	Dist. Columbia
Thomas B. Arden	do. Mil. Acad.	New York
Robert F. Baker	2d Lieutenant	do.
Walter Sherwood	do.	New Jersey
Nevil Hopson	do.	Kentucky
James S. Sanderson	do.	Massachusetts
Charles Hanson	do.	Dist. Columbia
William B. Greene	do.	Massachusetts
Thomas B. Gannett	do.	.....
John C. Henshaw	do.	.....
EIGHTH REGIMENT OF INFANTRY.		
William J. Worth	Colonel	New York
Newman S. Clarke	Lieutenant Colonel	Connecticut

WAR DEPARTMENT — *Army List — Mil. Academy.*

Names.	Rank.	Where Born.
Ethan A. Hitchcock....	Major	Vermont.....
Thomas Staniford	Captain....Major brevet	Connecticut ..
Thomas P. Gwynne....	....do.....	Virginia .....
Joseph A. Phillips.....	....do.....	New Jersey ..
George Wright	....do.....	Vermont.....
Joseph S. Worth.....	....do.....	Massachusetts
E. B. Birdsall.....	....do.....	New York ...
Joseph Bonnell	....do.....	Pennsylvania .
W. R. Montgomery	....do.....	New Jersey ..
Richd. B. Screven.....	....do.....	South Carolina
William O. Kello	....do.....	Virginia .....
Edmund A. Ogden.....	1st Lieut...Ast. Qr. Mr.	New York ...
James M. Hill.....	....do.....do.....	N. Hampshire.
Henry McKavett.....	....do.....	New York ...
James V. Bomford.....	....do..... Adjutant	....do.....
Thomas Johns.....	....do..... Mil. Acad.	Dist. Columbia
Isaac V. D. Reeve.....	....do.....	New York ...
Collinson R. Gates.....	....do.....	....do.....
Larkin Smith.....	....do.....	Virginia .....
John M. Harvie.....	....do.....	....do.....
John T. Sprague.....	....do.....	Massachusetts
Lucius O'Brien.....	2d Lieutenant	Maryland ....
George Lincoln	....do.....	Massachusetts
William C. Browne	....do.....	Maryland ....
John A. Riell	....do.....	New York ...
Aug. L. Sheppard.....	....do.....	Dist. Columbia
William B. Hayward....	....do.....	Maryland ....
Joseph Selden	....do.....	Virginia .....
Thos. S. J. Johnson....	....do.....	Pennsylvania .
Arthur T. Lee.....	....do.....	....do.....
MILITARY ACADEMY.		
Jasper Adams	Chaplain and Professor of Geography, History, & Ethics	.....
Dennis H. Mahan.....	Professor of Engineering	Virginia .....
Wm. H. C. Bartlett	Professor of Natural and Experimental Philosophy	Pennsylvania .
Albert E. Church	Professor of Mathematics	Connecticut ..
Claudius Berard.....	First Teacher of French	.....
Robert W. Weir	Teacher of Drawing....	.....
Jacob W. Bailey.....	Professor of Chemistry, Mineralogy, and Geology.....	Massachusetts
Ferdinand Dupare.....	Sword Master	.....

WAR DEPARTMENT — *Army List* — *Cadets.*

Names and Offices.	Where Employed.	Where Born.
CHAPLAINS.		
C. C. Beaman	Hancock Barracks, Me.	
Chas. Raighlay	Fort Gratiot, Michigan	
Abel Bingham	Fort Brady, Michigan	
Stephen P. Keyes	Ft. Winnebago, W. Ter.	
E. G. Gear	Fort Snelling, Up. Miss.	
R. T. Cadle	Fort Crawford, Wis. Ter.	
——— Hedges	Jefferson Barracks, Mo.	
Henry Gregory	Ft. Leavenworth, Mo.	
Henry J. Lamb	Fort Jesup, Louisiana	
M. L. Chevers	Fort Monroe, Virginia	
Wm. Burnett	Fort Wood, New York	

CADETS.

Names.	Where born.	Names.	Where born.
CADETS.		Henry D. Wallen	Ga
		Bushrod R. Johnson	Ohio
FIRST CLASS.		Chs. H. Humber	Mass
		Bryant P. Tilden, Jr.	Mass
Paul O. Hebert	La	William Steele	N. Y
William P. Jones	N. Y	Reuben P. Campbell	N. C.
John McNutt	Ohio	Robert P. Maclay	Pa
Charles P. Kingsbury	N. Y	William G. Torrey	N. Y.
William Gilham	Ill	William Robertson	Tenn.
William T. Sherman	Ohio	Douglass S. Irwin	D. C.
Francis N. Clark	N. Y.	Stephen D. Carpenter	Me
Stewart Van Vliet	Vt	John W. T. Gardiner	Me
William H. Churchill	N. Y	Henry Wardwell	R. I.
John P. McCown	Tenn	Joseph L. Folsom	N. H.
George W. Getty	D. C	William B. Johns	D. C.
Job R. H. Lancaster	Ohio	Pinkney Lugenbeel	Md
Samuel G. Jones	Mass.	Daniel G. Rogers	Penn
James G. Martin	N. C	Theodore Sevey	Me
Richard S. Ewell	D. C	John D. Bacon	Me
Fowler Hamilton	N. J	Thomas Jordan	Va
George H. Thomas	Va		
Henry Whiting	N. Y.	SECOND CLASS.	
Horace B. Field	N. Y		
William Hays	Va	Zealous B. Tower	Mass
James N. Caldwell	Ohio	Horatio G. Wright	Conn
Oliver L. Shepherd	N. Y	Masillon Harrison	Md
Osca F. Winship	N. Y	Smith Stansbury	La
Thaddeus Higgins	Pa	Josiah Gorgas	Pa

WAR DEPARTMENT — *Army List — Cadets.*

Names.	Where Born.	Names.	Where Born.
Æriel W. Whipple	Mass.	Edward S. Menager	Ohio.
Thomas J. Rodman	Ia.	Andrew D. Nelson	Ky.
Henry Wilson	S. C.	Abraham Buford	Ky.
Julius P. Garesché	Cuba.	Thomas C. Hammond	Md.
George W. Ayres	N. J.	Mortimer Rosecrants	N. Y.
Albion P Howe	Me.	Charles F. Morris	N. Y.
Simon S. Fahnestock	Pa.	Richard B. Garnett	Va.
Nathaniel Lyon	Conn.		
Joseph B. Plummer	Mass.	THIRD CLASS.	
Harvey A. Allen	N. C.		
Philip W. McDonald	Pa.	Henry L. Eustis	Mass.
Robert B. Parker	N. Y.	John D. Kurtz	D. C.
John Love	Va.	George W. Rains	Ala.
Joseph F. Irons	Pa.	Wm. S. Rosecrans	Ohio.
Richard P. Hammond	Md.	Rich'd W. Johnston	Va.
Samuel S. Anderson	Va.	Gustavus W. Smith	Ky.
Schuyler Hamilton	N. Y.	John Newton	Va.
Leonidas Jenkins	N. Y.	Mansfield Lovell	D. C.
Samuel Jones	Va.	James G. Benton	N. H.
Claudius W. Sears	Mass.	Martin L. Smith	N. Y.
Richard H. Bacot	S. C.	Calvin Benjamin	N. Y.
John Beardsley	N. Y.	John Hillhouse	N. Y.
John M. Brannan	D. C.	Joseph Stewart	Ky.
George R. Phelps	N. H.	Armistead T. M. Rust	Va.
John B. Moragné	S. C.	Napoleon J. T. Dana	Me.
Sewell L. Fish	Vt.	John Pope	Ill.
Benj'n A. Berry	S. C.	George T. Mason	Va.
George A. Thruston	Md.	Theodore T. S. Laidley	Va.
John M. Jones	Va.	Alexander P. Stewart	Tenn.
John F. Reynolds	Pa.	Isaac Bowen	N. Y.
Robert S. Garnett	Va.	Overington Israel	Pa.
William H. Heath	N. Y.	Frederick J. Denman	N. Y.
Patrick Calhoun	S. C.	George W. Lay	Va.
Israel B. Richardson	Vt.	Lafayette McLaws	Ga.
Bernard Henry	Spain.	Barton S. Alexander	Ky.
Edward J. Hooper	N. C.	David Gibson	Va.
Edward Murray	Md.	Edward G. Beckwith	N. Y.
James Totten	Pa.	Hachaliah Brown	N. Y.
Alfred Sully	Pa.	Abner Doubleday	N. Y.
Don Carlos Buell	Ohio.	James W. Schureman	N. J.
Francis N. Page	Va.	John S. McCalmont	Pa.
John G. Burbank	Mass.	Daniel H. Hill	S. C.
Andrew W. Bowman	Pa.	Charles D. Jordan	Mass.
Levi Gantt	D. C.	Ebenezer H. Swinney	Pa.
David L. White	N. Y.	Christopher R. Perry	R. I.
Franklin F. Flint	N. H.	Jenks Beaman	Vt.
Alexr. C. H. Darne	Md.	George Sykes	Del.
Elias K. Kane	Ill.	Andrew J. Williamson	Va.
Wm. T. H. Brooks	Ohio.	Patrick Noble	S. C.
Rudolph F. Ernst	Ill.	Henry C. Story	La.

WAR DEPARTMENT — *Army List — Cadets.*

Names.	Where born.	Names.	Where born.
Seth Williams	Me...	Henry F. Clark	Penn.
Henry W. Stanton	Mich.	Marquis D. L. Caldwell	N. C.
Alfred Crozet	Va...	Wm. L. Crittenden	Ky...
Richard H. Anderson	S. C.	Wm. Cunningham	Ky...
Ralph W. Kirkham	Mass.	Theodore L. Chadbourne	Maine
Lucian Loeser	Pa...	Jas. H. Creighton	R. I..
Henry M. Whiting	Mass.	Fredk. T. Dent	Mo...
Charles L. Kilburn	Pa...	George Deshon	Conn.
Charles T. Baker	Conn.	Wm. F. Disbrow	N. Y.
Eugene E. McLean	D. C.	Norman Elting	N. Y.
Allen H. Norton	Vt...	Saml. G. French	N. J..
Samuel B. Hayman	Pa...	Wm. B. Franklin	Penn.
James Longstreet	S. C..	Thomas Fayssoux	S. C..
Earl Van Dorn	Miss.	Henry N. M. Filbert	Penn.
Frederick G. Clark	Ga...	James M. Goggin	Va...
Gustavus B. Tyler	Va...	Chs. J. Gilliss	Mass.
Peter Baldy	Pa...	Elihu Grant	N. Y.
Wm. P. B. Tefft	Conn.	John H. Greland	Penn.
John T. Perkins	N. C.	George W. Glenn	N. C.
Geo. C. McClelland	Pa...	Ulysses S. Grant	Ohio.
Price S. McKinney	Tenn.	Franklin Gardner	N. Y.
Lafayette B. Wood	Va...	Nelson W. Green	N. Y.
James O. Handy	R. I.	Edwin Howe	N. Y.
Cove J. Couts	Tenn.	James N. Henry	Ky...
James W. Abert	N. J..	Charles S. Hamilton	N. Y.
Isaac N. Cushman	Vt...	Edwd. B. Holloway	Ky...
John H. Martin	Pa...	Robert Hazlitt	Penn..
John D. Clark	N. C.	James A. Hardie	N. Y.
James B. Ward	Va...	Rufus Ingalls	Maine
George W. Maupin	Va...	Charles E. Jarvis	Maine
William T. Goodwin	Md...	Henry M. Judah	Md..
Henry Onion	Mass.	John P. Johnstone	Va...
Oliver H. P. Powell	Tenn.	Benj. F. Johnson	S. C.
Winfield S. Belton	Penn..	Thaddeus D. Jones	Ky..
John G. Taylor	Va...	Oliver H. P. Johnson	Ky...
Cyrus Hall	N. Y.	Fredk. D. Jackson	Flor..
Fredk. G. Cove	Va...	George W. Knox	Penn.
Augustus P. Duer	Penn.	Lewis P. Kinsey	Penn.
Francis Claxton	Md..	Wm. G. Kincaid	Ky...
		Oscar King	D. C.
FOURTH CLASS.		Edmund J. Lloyd	D. C.
		Andrew J. Lindsay	Ala...
Chris. Auger	N. Y.	John C. McFerran	Ky...
Edward G. Adlington	Mass.	Gaston Meares	N. C.
Frank N. W. Burton	Tenn.	Edmund W. Martin	Ala..
David Bailey	Ga...	Charles G. Merchant	N. H.
Jacob Booker	Ind...	Lewis Neill	Va...
Thomas J. Brereton	D. C.	Joseph H. Potter	N. H.
John C. Brahan	Ala..	John J. Peck	N. Y.
James Covell	N. Y.	Isaac F. Quinby	N. J..

WAR DEPARTMENT — *Army List — Pay of the Army.*

Names.	Where Born.	Names.	Where Born.
Roswell S. Ripley.....	Ohio .	Chs. J. Sprague.....	Me...
John H. Rankin	Penn .	John M. Taylor.....	Ga...
Wm. F. Raynolds.....	Ohio .	W. K. Van Bokkilm....	N. Y .
Joseph J. Reynolds.....	Ky...	Chs. W. Vandegrift	N. J..
Henry R. Selden.....	Vt ...	Saml. G. Wolcott	Mass .
Fredk. Steele.....	N. Y .	Nelson G. Williams	N. Y .
Robt. M. Shotwell	N. Y .	David P. Wade	Ky...
John Sutton	Del...	Ewd. S. Wheaton	Wis'n.
Hy. B Schroeder	Md...	Jas. B. Williams	S. C..
Erastus B. Strong.....	Ark'as	Frank'n D. Zantzinger..	Va...
George Stevens	Vt ...	John J. Yarnall.....	Va...

R. JONES, *Adjt. Gen.*

PAY OF THE ARMY.

Rank and Grade.	Pay per Month.	No. of Rations per day.	No. of Horses allowed	No. of Servants allowed.
Major General.....	200 00	15	7	4
Aid-de-Camp, in addition to pay &c. of Lieutenant.....	24 00		2	
Brigadier General.....	104 00	12	5	3
Aid-de-Camp to Brigadier, in addition to pay &c. of Lieutenant*...	20 00		2	
Adjutant General	90 00	6	5	2
Assistant Adjutant General, with the rank of Major.....	60 00	4	4	2
Assistant Adjutant General, with the rank of Captain.....	50 00	4	3	1
Inspector General.....	90 00	6	5	2
Quartermaster General.....	104 00	12	5	3
Assistant Quartermaster General...	90 00	6	5	2
Deputy Quartermaster General.....	75 00	5	4	2
Quartermaster	60 00	4	4	2
Assistant Quartermaster.....	50 00	4	3	1
Paymaster General..$2,500 per ann.				
Paymaster	60 00	4	4	2
Commissary General of Subsistence.	90 00	6	5	2
Asst. Com'y Gen. of Subsistence...	75 00	5	4	2
Com'y Sub., with the rank of Major	60 00	4	4	2
..do...do.. with the rank of Capt.	50 00	4	3	1
Asst. Com'y of Sub., in addition to pay &c. of Lieut*.....	20 00			
Surgeon General...$2,500 per ann.				
Surgeon of ten years' service	60 00	8	4	2
Surgeon, less than ten years' service	60 00	4	4	2

WAR DEPARTMENT — *Army List — Pay of the Army.*

Rank and Grade.	Pay per Month.	No. of Rations per day.	No. of Horses allowed.	No. of Servants allowed.
Asst. Surg. of ten years' service....	50 00	8	3	1
....do....of five years' service....	50 00	4	3	1
....do....less than five years' serv.	33 33½	4	2	1
Prof. of Nat. and Experim'l Philo'y.	75 00	5	4	2
Asst.....do.....do.....do....	50 00	4	3	1
Prof. of Mathematics	60 00	4	4	2
Asst. Prof....do.....	50 00	4	3	1
Prof. of Engineering	60 00	4	4	2
Asst.....do.....	50 00	4	3	1
Prof. of Chem'y, Mineral'y & Geo'y	60 00	4	4	2
Asst.....do.....do.....do..	50 00	4	3	1
Chaplain and Professor of Ethics...	60 00	4	4	2
Teacher of French Language.....	50 00	4	3	1
Teacher of Drawing.....	50 00	4	3	1
Master of the Sword.....	46 00	2		
Com. Gen. of Pur ..$3000 per ann.				
Military Storekeeper, Clothing Dept.	40 00	4		1
..do.....do.....Qr. Mr. Dept..	40 00	4		1
Storekeeper of Ordnance, designated as Paymaster.....	50 00	4	3	1
Storekeeper of Ordnance.....	40 00	4		1
Chaplain, not to exceed.....	40 00	4		
Col. Eng., Top. Eng., Ord. or Drag.	90 00	6	5	2
Lt.Col.Eng.,Top.Eng., Ord. or Drag.	75 00	5	4	2
Maj.of..do....do.....do....do..	60 00	4	4	2
Capt. of.do....do.....do....do..	50 00	4	3	1
Lt. (1st & 2d)..do.....do....do..	33 33½	4	2	1
Adj. Drag., in add. to pay &c. of Lt.*	10 00			
Sergeant Major of Dragoons.....	17 00			
Qr. Master Serg't of Dragoons.....	17 00			
Chief Bugler of.....do.....	17 00			
First Sergeant of.....do.....	16 00			
Sergeant of.....do.....	13 00			
Corporal of.....do.....	10 00			
Bugler of .....do.....	9 00			
Farrier & Bl'ksmith of do.....	11 00			
Private of.....do.....	8 00			
Mas. Armorer, Mas.Carriage-maker, Mas. Blacksmith, of Ordnance...	30 00			
Armorer of Ordnance	16 00			
Blacksmith of ....do.....	16 00			
Carriage-maker of.do.....	16 00			
Artificer of.....do.....	13 00			
Laborer of.....do.....	9 00			
Hospital Steward, at a post of more than four companies, pay of Ordnance Sergeant	18 00			
Hospital Steward, pay of First Serg't	16 00			
Matron	6 00			

WAR DEPARTMENT — *Army List — Pay of the Army.*

Rank and Grade.	Pay per Month.	No. of Rations per day.	No. of Horses allowed.	No. of Servants allowed.
ARTILLERY AND INFANTRY.				
Colonel	75 00	6	4	2
Lieutenant Colonel	60 00	5	3	2
Major	50 00	4	3	2
Adjutant, in addit. to pay &c. of Lt.*	10 00		2	
Captain	40 00	4		1
First Lieutenant	30 00	4		1
Second Lieutenant	25 00	4		1
Cadet	16 00	2		
Sergeant Major	17 00			
Quartermaster Sergeant	17 00			
Principal Musician of Infantry	17 00			
First Sergeant	16 00			
Ordnance Sergeant, in addition to pay of Sergeant	5 00			
Sergeant	13 00			
Corporal	9 00			
Artificer of Artillery	11 00			
Musician	8 00			
Private	7 00			

Commanding Officer of a Company is entitled to $10 per month for responsibility of arms and clothing.

Commissioned Officers below the rank of General, are entitled to an additional ration for every five years they may have served.

Officers' subsistence is commuted at twenty cents per ration; forage at $8 per month for each horse.

Officers are entitled to the pay of private soldier, $2 50 per month clothing, and one ration per day for each private servant.

R. JONES, *Adj't Gen'l.*

* Entitled to but three rations per day as Lieutenant.

NAVY DEPARTMENT.

Names and Offices.	Where Employed.	Where Born.	Compensation.
			Dol. cts.
SECRETARY.			
James K. Paulding	Washington	N. Y.	6000 00
CHIEF CLERK.			
John D. Simms	do	Va	2000 00
CLERKS.			
Borden M. Voorhees	do	N. J.	1600 00
Lauriston B. Hardin	do	N. C.	1400 00
Superintendent of Building			250 00
Abm. Howard Quincy	do	Mass.	1400 00
Henry Stark	do	N. H.	1000 00
Moses Poor	do	do	1000 00
Edward Storer	do	Maine	1000 00
N. Burke Boyle	do	D. C.	800 00
CLERK OF PENSION FUNDS.			
Thomas L. Ragsdale	do	N. C.	1600 00
MESSENGERS.			
Nathan Eaton	do	Mass.	700 00
Lindsay Muse....Assist	do	D. C.	350 00
NAVY COMMISSIONERS.			
Isaac Chauncey....President	do	Conn.	3500 00
Charles Morris	do	do	3500 00
A. S. Wadsworth	do	Maine	3500 00
SECRETARY.			
Charles W. Goldsborough	do	Md.	2000 00
CHIEF CLERK.			
Wm. G. Ridgely	do	Md.	1600 00
CLERKS.			
John Green	do	Md.	1150 00
James Hutton	do	Penn.	1000 00
Jos. P. McCorkle	do	do	1000 00

NAVY DEPARTMENT — *Navy List — Captains.*

Names and Offices.	Where Employed.	Where born.	Compensation.
			Dol. cts.
John H. Reily	Washington	Penn.	1000 00
Gustavus Harrison	do	Va	1000 00
DRAUGHTSMAN.			
Conrad Schwarz	do	Ger'ny	1000 00
MESSENGER.			
Richard Elliott	do	Conn.	700 00

Names.	Where Born.	Duty or Station.
CAPTAINS—54.		
James Barron	Virginia	Waiting orders
Charles Stewart	Pennsylvania	Comd't N. Yard, Phila.
Isaac Hull	Connecticut	Com'g Med'n Squadron
Isaac Chauncey	do	President Navy Board
Jacob Jones	Delaware	Com'g Naval Off'r, Balt.
Charles Morris	Connecticut	Commissioner Navy Board
Lewis Warrington	Virginia	Comd't N. Yard, Norfolk
Wm. M. Crane	New Jersey	Comd't N. Yard, Portsm'th
James Biddle	Pennsylvania	Gov. Naval Asylum, Phila.
Charles G. Ridgely	Maryland	Comd't N. Yard, N. York.
John Downes	Massachusetts	Comd't N. Yard, Boston
Jesse D. Elliott	Maryland	Waiting orders
Stephen Cassin	Pennsylvania	do
James Renshaw	do	do
Alex. S. Wadsworth	Maine	Commissioner Navy Board.
George C. Read	Ireland	Com'g East India Squadron
Henry E. Ballard	Maryland	On leave
David Deacon	New Jersey	Waiting orders
Samuel Woodhouse	Pennsylvania	do
Edmund P. Kennedy	Maryland	Insp. Ordn. & Ammunition
Alex. J. Dallas	Pennsylvania	Comd't N. Yard, Pensacola
John B. Nicolson	Virginia	Com'g Brazilian Squadron.
Jesse Wilkinson	do	Waiting orders
T. Ap Catesby Jones	do	On leave
Wm. Compton Bolton	England	Com'g frigate Brandywine.
Wm. B. Shubrick	S. Carolina	Com'g W. India Squadron.
Alexander Claxton	Pennsylvania	Com'g Pacific Squadron
Charles W. Morgan	Virginia	Waiting orders
Lawrence Kearny	New Jersey	do
Foxhall A. Parker	Virginia	do
Edw R. McCall	S. Carolina	do
Daniel Turner	New York	Com'g frigate Constitution.
David Conner	Pennsylvania	On leave

NAVY DEPARTMENT — *Navy List — Commanders.*

Names.	Where Born.	Duty or Station.
John Gallagher	Maryland	Com'g Rec'g Ship, N. York
T. Holdup Stevens	S. Carolina	Waiting orders
Wm. M. Hunter	Pennsylvania	do
John D. Sloat	New York	do
Matthew C. Perry	Rhode Island	Com'g Steam frigate Fulton
Charles W. Skinner	Maine	Com'g Rec'g Ship, Norfolk
John T. Newton	Virginia	Waiting orders
Joseph Smith	Massachusetts	Com'g Ohio (74)
Lawrence Rousseau	Louisiana	Waiting orders
George W. Storer	N. Hampshire	Com'g Rec'g Ship, Boston
Beverley Kennon	Virginia	Com'g frigate Macedonian
Edward R. Shubrick	S. Carolina	Waiting orders
Francis H. Gregory	Connecticut	do
John H. Clack	Virginia	Com'g Ship Lexington
Philip F. Voorhees	New Jersey	Waiting orders
Benj. Cooper	do	do
David Geisinger	Maryland	do
Robert F. Stockton	New Jersey	do
Isaac McKeever	Pennsylvania	Com'g Sloop Falmouth
John P. Zantzinger	do	Waiting orders
Wm. D. Salter	New York	do
COMMANDERS—52.		
Charles S. McCauley	Pennsylvania	Navy Yard, Phila
Thomas M. Newell	Georgia	Waiting orders
Elie A. F. Vallette	Virginia	Com'g Rendez., Phila
Wm. A. Spencer	New York	Com'g Sloop Warren
Thomas T. Webb	Virginia	Com'g Rendez., Norfolk
John Percival	Massachusetts	Com'g Sloop Cyane
John H. Aulick	Virginia	Navy Yard, Washington
Wm. V. Taylor	Rhode Island	Com'g Sloop Erie
Bladen Dulany	Virginia	Waiting orders
Silas H. Stringham	New York	Navy Yard, New York
Isaac Mayo	Maryland	Com'g steamer Poinsett
Wm. K. Latimer	do	Under orders to sloop Cyane
Wm. Mervine	Pennsylvania	Waiting orders
Thomas Crabb	Maryland	do
Edward B. Babbit	Massachusetts	do
Thomas Paine	Rhode Island	On leave
James Armstrong	Kentucky	Com'g Rendez., Boston
Joseph Smoot	Maryland	Com'g Sloop Levant
Samuel L. Breese	New York	Com'g Rendez., Baltimore
Benjamin Page, jr	England	On leave
John Gwinn	Maryland	Waiting orders
Thomas W. Wyman	Massachusetts	Com'g Sloop John Adams
Andrew Fitzhugh	Virginia	Waiting orders
Abm. S. Ten Eick	New Jersey	do
John White	Massachusetts	do
Hiram Paulding	New York	do

NAVY DEPARTMENT — *Navy List — Lieutenants.*

Names.	Where Born.	Duty or Station.
Jona. D. Williamson..	New Jersey ..	Com'g Sloop Ontario .....
Uriah P. Levy.....	Pennsylvania .	..do....do..Vandalia ....
Charles Boarman.....	Maryland	..do....do..Fairfield ....
French Forrest	....do.....	..do....do..St. Louis....
Wm. J. Belt.....	....do.....	..do....do..Marion .....
Wm. Jamesson	Virginia	Waiting orders.....
Wm. Boerum	New York ...	.....do.....
Chas. L. Williamson..	New Jersey ..	.....do.....
Charles Gauntt	....do.....	.....do.....
Wm. Ramsay.....	Virginia	.....do .....
Ralph Voorhees.....	New Jersey ..	.....do.....
Henry Henry.....	Maryland	.....do.....
Sam. W. Downing ...	New Jersey ..	.....do.....
Henry W. Ogden	....do.....	.....do.....
Ebenezer Ridgeway..	Massachusetts.	.....do.....
Thomas A. Conover..	New Jersey ..	.....do.....
John C. Long	N. Hampshire.	Navy Yard, Portsmouth...
John H. Graham.....	Vermont	Waiting orders.....
James M. McIntosh..	Georgia	Navy Yard, Pensacola ....
Josiah Tattnall	....do.....	Waiting orders.....
Hugh N. Page	Virginia	Navy Yard, Norfolk .....
Wm. Inman.....	New York ...	On leave.....
Stephen Champlin....	Rhode Island .	Waiting orders.....
Joel Abbot.....	Massachusetts.	Navy Yard, Boston.....
Lewis E. Simonds ...	.....do.....	Waiting orders.....
John M. Dale	Pennsylvania .	.....do.....
LIEUTENANTS—286.		
James P. Oellers.....	Pennsylvania .	Ordinary, Philadelphia....
Charles E. Crowly ...	South Carolina	Waiting orders.....
Wm. A. C. Farragut..	Tennessee ...	Pascagoula; sick.....
H. H. Cocke	Virginia	Waiting orders.....
Wm. J. McCluney ...	Pennsylvania .	.....do.....
J. B. Montgomery....	New Jersey ..	.....do.....
Horace B. Sawyer ...	Vermont	Under orders of War Dept.
C. K. Stribling.....	South Carolina	Rendezvous, Norfolk .....
Joshua R. Sands.....	New York ...	Rendezvous, New York...
John J. Young.....	.....do.....	Supt. Navy Hosp'tl, Norf'k
Charles H. Bell.....	.....do.....	Comm'ndg Brig Dolphin ..
Abraham Bigelow....	Massachusetts	Comm'ndg Schooner Shark
Frank Ellery	Rhode Island .	Rendezvous, New York...
Frederick Varnum ...	Massachusetts.	Waiting orders.....
Joseph R. Jarvis.....	.....do.....	.....do.....
Thomas W. Freelon..	New York ...	Rendezvous, Boston.....
S. W. Lecompte	Maryland	Waiting orders.....
Charles T. Platt.....	New York ...	.....do.....
Wm. M. Armstrong..	Kentucky	.....do.....
Wm. F. Shields.....	Georgia	.....do.....

NAVY DEPARTMENT — *Navy List —Lieutenants.*

Names.	Where Born.	Duty or Station.
G. J. Pendergrast	Kentucky	Ohio 74.....
Wm. C. Nicholson ...	Maryland	Comm'ndg Brig. Boxer....
James B. Cooper	New Jersey ..	On leave.....
E. W. Carpender	New York ...	Frigate Constitution.....
John L. Saunders	Virginia	Waiting orders.....
Joseph B. Hull.....	New York ...	.....do.....
John Stone Paine	Maine	Comm'ndg Schr. Grampus.
John E. Prentiss.....	Massachusetts.	Waiting orders.....
Joseph Moorehead ...	Maryland	.....do.....
Thomas Petigru	South Carolina	.....do.....
John S. Chauncey....	New York ...	Ast. Insp. Ordnance, &c...
Irvine Shubrick.....	South Carolina	Com'g Rec'g Ship, Phila ..
John Kelly.....	Pennsylvania .	Frigate Brandywine.....
Edmund Byrne	.....do.....	Waiting orders.....
Edward S. Johnson ..	Rhode Island.	.....do.....
William H. Gardner ..	Maryland	.....do.....
David G. Farragut....	Tennessee ...	.....do.....
Richard S. Pinckney .	South Carolina	Frigate Brandywine .....
Stephen B. Wilson...	New York ...	Frigate Macedonian.....
Edward C. Rutledge..	South Carolina	Waiting orders.....
William S. Harris....	Kentucky	.....do.....
Thomas A. Dornin ...	Ireland	.....do.....
Robt. B. Cunningham	Virginia	Navy Yard, Washington ..
James Glynn	Pennsylvania .	On survey Southern harbors.
Joseph Myers	North Carolina	On leave.....
William C. Wetmore .	New York ...	Waiting orders.....
Thomas R. Gedney ..	South Carolina	Coast survey .....
John Bubier.....	Massachusetts.	Navy Yard, Boston.....
Victor M. Randolph..	Virginia	Waiting orders.....
Jacob Crowninshield .	Massachusetts.	Rendezvous, Boston .....
Frederick Engle	Pennsylvania .	Waiting orders.....
Alex. J. Dallas	Connecticut ..	Receiving ship, Boston....
John Rudd.....	Rhode Island .	Waiting orders.....
Robert Ritchie.....	Pennsylvania .	Rendezvous, Philadelphia .
William W. McKean.	.....do.....	Navy Yard, Philadelphia..
Franklin Buchanan ..	Maryland	Frigate Constitution.....
Samuel Mercer	.....do.....	Ohio 74.....
Charles Lowndes	.....do.....	Waiting orders.....
L. M. Goldsborough..	Dist. Columbia	Frigate United States.....
George N. Hollins ...	Maryland	Com'dg Rec'g vessel, Balt.
D. N. Ingraham.....	South Carolina	Sloop Marion.....
John Marston, jr.	Massachusetts.	Frigate United States.....
Henry Bruce	Maine	Navy Yard, Boston.....
William D. Newman .	New York ...	Navy Yard, New York....
Henry A. Adams	Pennsylvania .	Waiting orders.....
Alex. B. Pinkham....	Massachusetts.	Navy Yard, Norfolk .....
James D. Knight....	South Carolina	On leave.....
Joseph Mattison	New Jersey ..	....do.....
William S. Walker...	N. Hampshire.	Ordinary, Boston.....
A. Slidell Mackenzie.	New York ...	Waiting orders.....

NAVY DEPARTMENT — *Navy List — Lieutenants.*

Names.	Where Born.	Duty or Station.
George F. Pearson ...	N. Hampshire.	Navy Yard, Portsmouth ...
James T. Gerry.....	Massachusetts.	Sloop Warren.....
John S. Nicholas.....	Virginia	Waiting orders.....
Samuel F. DuPont ...	New Jersey ..	Ohio 74.....
William L. Hudson ..	New York ...	Commd'ng sloop Peacock, Exploring Expedition ..
James P. Wilson.....	Maryland	Navy Yard, Pensacola ....
George A. Magruder .	Virginia	Frigate Columbia .....
John Pope	Massachusetts.	Razee Independence.....
Levin M. Powell.....	Virginia	Waiting orders.....
Charles Wilkes	New York ...	Com'dg Exploring Exped.
Elisha Peck	Connecticut ..	Waiting orders.....
Thomas J. Manning..	New Jersey ..	.....do.....
William Pearson.....	.....do.....	Sloop Marion.....
William L. Howard ..	.....do.....	Ohio 74.....
William P. Piercy.. .	Pennsylvania .	Rec'vng ship, Norfolk ....
Richard A. Jones	New York ...	Waiting orders.....
Thomas J. Leib.....	Pennsylvania .	Navy Yard, Philadelphia..
William G. Woolsey..	At sea.....	Sloop St. Louis .....
William H. Kennon ..	Virginia	Frigate Constitution.....
Arthur Lewis.....	.....do.....	Sloop Erie .....
John W. West.....	Pennsylvania .	Waiting orders.....
Thomas O. Selfridge..	Massachusetts.	On leave.....
Reuben R. Pinkham..	.....do.....	Frigate Constitution.....
Henry Eagle.....	New York ...	Waiting orders.....
Andrew K. Long	Maryland	Com'dg store ship Relief..
G. J. Van Brunt	New Jersey ..	Waiting orders.....
Henry Pinkney	Maryland	Rendezvous, Baltimore ...
William M. Glendy ..	Virginia	.....do.....
John H. Little.....	Maryland	Sloop Warren.....
George P. Upshur....	Virginia	On leave.....
George S. Blake	Massachusetts.	On coast survey.....
Zach. F. Johnston ...	Maryland	Waiting orders.....
William Green	Virginia	On leave.....
Samuel Barron	.....do.....	Waiting orders.....
Timothy G. Benham .	Connecticut ..	..... do.....
Alex. G. Gordon.....	Dist. Columbia	.....do.....
Albert G. Slaughter ..	Virginia	On leave.....
Albert E. Downes....	Massachusetts	Sloop Vandalia.....
Oscar Bullus	Dist. Columbia	On leave.....
Charles H. Jackson ..	Georgia	Waiting orders.....
Andrew A. Harwood..	Pennsylvania .	On leave.....
Theodorus Bailey....	New York ...	Navy Yard, New York ...
Henry Y. Purviancc..	Maryland	Waiting orders.....
George Adams.....	Delaware	.....do.....
Cadwalader Ringgold .	Maryland	Com'dg br. Porpoise, E. Ex.
John Graham.....	Kentucky	Sloop St. Louis.....
William F. Lynch....	Virginia	Steam Frigate Fulton.....
Henry W. Morris	New York ...	Rec'g ship, New York....
Isaac S. Sterett.....	Maryland	Steamer Poinsett.....

NAVY DEPARTMENT — *Navy List — Lieutenants.*

Names.	Where Born.	Duty or Station.
Francis B. Ellison....	New York ...	Frigate Brandywine.....
Edward B. Boutwell..	Virginia	Waiting orders.....
James T. Homans....	Massachusetts.	.....do.....
John E. Bispham.....	New Jersey..	.....do.....
Sidney Smith Lee....	Virginia	Sloop Levant.....
William C. Whittle...	....do.....	On leave.....
John H. Marshall.....	....do.....	....do.....
Thompson D. Shaw..	Pennsylvania .	Frigate Constitution.....
Robert D. Thorburn..	Virginia	Waiting orders.....
Samuel Lockwood....	Connecticut ..	Sloop Cyane.....
Lloyd B. Newell.....	Georgia	Rec'g ship, New York....
Hillary H. Rhodes....	Dist. Columbia	Waiting orders.....
William S. Ogden....	New York ...	Navy Yard, New York....
Frederick A. Neville..	Virginia	Frigate Macedonian.....
John W. Mooers.....	New York ...	Sloop Marion.....
Charles C. Turner....	Virginia	Steam frigate Fulton.....
Joseph Stallings.....	Maryland.....	On leave.....
John Manning.....	North Carolina	Rec'g ship, Norfolk.....
James L. Lardner....	Pennsylvania .	Waiting orders.....
Robert G. Robb.....	Virginia	On leave.....
Edward M. Vail	France.....	....do.....
FitzAllen Deas.....	New York ...	Waiting orders.....
John Colhoun	Pennsylvania .	.....do.....
Charles W. Chauncey.	New York ...	On coast survey.....
Lawrence Pennington.	Pennsylvania .	Sloop Levant.....
Thomas T. Craven...	Dist. Columbia	Exploring Expedition.....
Andrew H. Foot.....	Connecticut ..	Sloop John Adams.....
John L. Ball.....	Virginia	Rec'g ship, Norfolk.....
William W. Hunter...	Pennsylvania .	Rendezvous, Norfolk.....
Amasa Paine.....	Vermont.....	Razee Independence.....
Nathaniel W. Duke ..	Kentucky	On leave.....
Edward G. Tilton....	Delaware	Sloop Fairfield.....
James H. Ward.....	Connecticut ..	Steam ship Fulton.....
Henry K. Hoff.....	Pennsylvania .	Rec'g vessel, Philadelphia.
Murray Mason.....	Dist. Columbia	Waiting orders.....
Charles H. Davis.....	Massachusetts	Razee Independence.....
Stephen Johnston	Indiana	On leave.....
Jonathan W. Swift ...	Massachusetts	Steam frigate Fulton.....
Charles M. Armstrong	New York ...	Razee Independence.....
Ebenezer Farrand....	....do.....	Sloop Ontario.....
Henry H. Bell.....	North Carolina	Frigate United States.....
William Smith.....	Kentucky	Frigate Constitution.....
Charles H. McBlair ..	Maryland.....	Rec'g vessel, Baltimore...
James M. Watson....	Virginia	Rendezvous, Philadelphia.
John W. Turk.....	New York ...	Frigate Columbia.....
Junius J. Boyle.....	Maryland.....	On leave.....
William E. Hunt.....	New Jersey ..	Sloop Ontario.....
Gurden C. Ashton....	Virginia	Frigate Brandywine.....
Robert L. Browning..	Kentucky	Ohio (74).....
Jona. D. Ferris.....	New York ...	On leave.....

NAVY DEPARTMENT — *Navy List — Lieutenants.*

Names.	Where Born.	Duty or Station.
Archd. B. Fairfax....	Virginia	Frigate United States.....
Neil M. Howison.....	....do.....	Navy Yard, Pensacola....
William B. Lyne.....	North Carolina	Sloop Falmouth.....
Peter Turner.....	Rhode Island .	Frigate Constitution.....
John A. Davis.....	North Carolina	Steamer Poinsett.....
Henry K. Thatcher...	Maine	Frigate Brandywine.....
James H. Rowan.....	New York ...	.....do.....
Samuel E. Muun....	Maryland.....	Steamer Poinsett.....
William H. Noland...	Virginia	On leave.....
William D. Porter....	Louisiana	Waiting orders.....
William McBlair.....	Maryland	Razee Independence.....
George M. Hooe.....	Virginia	Waiting orders.....
John S. Missroon.....	South Carolina	Ohio (74).....
James Noble	Kentucky	On leave.....
Richard L. Page.....	Virginia	Waiting orders.....
Frederick Chatard....	Maryland	Sloop Fairfield.....
Gabriel G. Williamson	Virginia	Schooner Grampus .....
Benjamin J. Totten ..	West Indies..	Waiting orders.....
Owen Burns.....	North Carolina	Sloop Falmouth.....
Harry Ingersoll.....	Pennsylvania .	On leave.....
Alex. H. Marbury....	Dist. Columbia	Frigate Brandywine.....
Charles G. Hunter....	New Jersey ..	Rec'g ship, New York....
Arthur Sinclair.....	Virginia	Frigate Macedonian.....
Robert B. Hitchcock.	Connecticut ..	Sloop Cyane.....
C. H. A. H. Kennedy.	Virginia	Steam ship Fulton.....
Thomas W. Brent....	Dist. Columbia	Waiting orders.....
George M. Bache	Pennsylvania .	On survey of the coast....
Joseph Lanman.....	Connecticut ..	Sloop Warren.....
John W. Cox.....	Louisiana	Ohio (74).....
John K. Mitchell.....	North Carolina	Navy Yard, New York....
Thomas Turner.....	Virginia	Frigate Columbia.....
Henry Moor.....	Maine	Navy Yard, New York....
Charles H. Poor.....	Massachusetts	Razee Independence.....
James F. Schenck....	Ohio	Brig Dolphin .....
John B. Cutting	Virginia	Sloop Lexington .....
Lewis G. Keith.....	....do.....	Sloop Falmouth.....
Matthew F. Maury...	....do.....	On Surv. of southern harbors
Timothy A. Hunt....	Connecticut ..	On leave.....
Sylvanus W. Godon...	Pennsylvania .	Ohio (74).....
James S. Palmer.....	New Jersey ..	Frigate Columbia.....
William Radford.....	Virginia	Waiting orders.....
Samuel F. Hazard....	Rhode Island.	Sloop Cyane.....
John M. Berrien.....	Georgia	On leave.....
George A. Prentiss...	N. Hampshire.	Sloop Marion.....
John C. Sharpe	Virginia	Sloop Vandalia .....
John C. Carter	....do.....	Sloop Levant.....
George Hurst.....	Pennsylvania .	On leave.....
Alfred Taylor	Virginia	Ohio (74).....
Samuel P. Lee.....	....do.....	On leave.....
John P. Gillis.....	Delaware	Sloop Falmouth.....

NAVY DEPARTMENT — *Navy List — Lieutenants.*

Names.	Where Born.	Duty or Station.
Joseph W. Jarvis	Connecticut ..	Frigate Columbia.....
Simon B. Bissell.....	Vermont	Frigate Macedonian .....
Samuel Swartwout ...	New York ...	On leave.....
John J. Glasson.....	....do.....	Sloop Lexington .....
Raphael Semmes, jr..	Maryland	Receiving ship, Norfolk...
James F. Miller.....	N. Hampshire.	Sloop Cyane .....
James P. McKinstry .	New York ...	Brig Dolphin .....
William A. Wurts....	New Jersey ..	Schooner Shark.....
Henry A. Steele	Delaware	Sloop St. Louis .....
John M. Gardner	Pennsylvania .	Waiting orders .....
Spencer C. Gist.....	Tennessee ...	On leave.....
Charles Heywood	Maine	..do.....
Alexander C. Maury .	Tennessee ...	Under trial by Court Mart'l
Oliver S. Glisson.....	Ohio	Sloop Fairfield .....
John A. Dahlgren....	Pennsylvania .	On leave.....
Stephen C. Rowan ...	Ireland	On coast survey.....
Edward R. Thomson .	Pennsylvania .	Sloop John Adams .....
John T. McDonough .	Delaware	On leave.....
Guert Gansevoort	New York ...	Ohio (74).....
William Lambert	Dist. Columbia	On leave.....
Robert Handy	Rhode Island .	Frigate United States.....
Henry Darcantel.....	Louisiana	Waiting orders .....
Burritt Shepard	Connecticut ..	On leave.....
Charles Green	....do.....	Waiting orders.....
E. Lloyd Handy	Maryland	Sloop Fairfield .....
Melancton Smith	New York....	Steamer Poinsett.....
Francis Huger.....	South Carolina	On leave .....
William C. Chaplin ..	Pennsylvania .	..do.....
Cicero Price	Kentucky	Steam ship Fulton.....
Alberto Griffith.....	Virginia	On coast survey .....
John R. Goldsborough	Dist. of Colum.	Waiting orders.....
Charles S. Boggs	New Jersey ..	On leave.....
A. H. Kilty	Maryland	Sloop John Adams .....
William Chandler....	Dist. Columbia	Waiting orders.....
John A. Russ	Maine	Sloop Erie .....
Theodore P. Green...	Vermont	Razee Independence.....
John R. Tucker	Dist. Columbia	Sloop Warren.....
Richard W. Meade...	Spain	On coast survey .....
Thomas J. Page.....	Virginia	....do.....
George Minor	....do.....	Sloop John Adams .....
Percival Drayton.....	South Carolina	Waiting orders .....
William P. Griffith ...	Virginia	Schooner Grampus .....
Oliver Tod.....	Pennsylvania .	On coast survey .....
Robert F. Pinkney...	Maryland	Exploring Expedition ....
Thomas R. Rootes ...	Virginia	Sloop Fairfield .....
Edward M. Yard	New Jersey ..	Waiting orders .....
John T. McLaughlin.	Maryland	Com'g schr. Wave .....
James M. Gilliss.....	Dist. Columbia	In ch'e of Depôt charts,&c.
Alexander Gibson....	Virginia	Schooner Shark.....
William S. Young....	Dist. Columbia	On coast survey.....

NAVY DEPARTMENT — *Navy List — Surgeons.*

Names.	Where Born.	Duty or Station.
William W. Bleecker.	New York....	Rec'g ship, N. York.....
Joseph F. Green.....	Maine	Sloop Erie.....
Algernon S. Worth...	Massachusetts	Rec'g ship, Norfolk .....
Zachariah Holland...	Maryland.....	On leave.....
John De Camp	New Jersey ..	Frigate United States.....
Bushrod W. Hunter ..	Dist. Columbia	Waiting orders .....
Wm. I. H. Robertson.	Virginia	Sloop Ontario .....
M. G. L. Claiborne ..	Tennessee ...	Exploring Expedition ....
Charles W. Pickering.	New Hamp...	Steam ship Fulton .....
Overton Carr.....	Dist. Columbia	Exploring Expedition.....
William B. Ludlow ..	Delaware	Sloop Levant.....
Luther Stoddard	New York ...	Survey southern harbors ..
William M. Walker..	Maryland	Exploring Expedition ....
George R. Gray.....	Delaware	Sloop St. Louis .....
John Weems.....	Dist. Columbia	On leave.....
Charles S. Ridgely...	Maryland	..do.....
Robert E. Johnson ...	North Carolina	Exploring Expedition ....
SURGEONS—59.		
Jonathan Cowdry	Massachusetts	Rendezvous, Norfolk .....
Wm. P. C. Barton....	Pennsylvania .	Navy Yard, Philadelphia..
Thomas Harris	....do.....	Waiting orders.....
William Turk	New York....	....do.....
John A. Kearney	Ireland	Marine Barracks, Wash'ng
Bailey Washington...	Virginia.....	Waiting orders.....
William Swift	Massachusetts	....do.....
Thomas B. Salter	New Jersey ..	....do.....
Peter Christie	....do.....	Rendezvouz, New York...
Samuel Jackson.....	New York....	Waiting orders.....
Thomas Williamson ..	Maryland	Naval Hospital, Norfolk...
George S. Sproston...	....do.....	Baltimore Station .....
Benajah Ticknor.....	Vermont.....	Fleet Surgeon, Mediter'n..
Mordecai Morgan....	Pennsylvania .	Waiting orders.....
James Cornick	Virginia	Navy Yard, Norfolk.....
Charles Chase	Maine	Navy Yard, Portsmouth...
David S. Edwards....	Connecticut ..	Navy Yard, Washington ..
Isaac Hulse	New York....	Fleet Surgeon, W. I. Squad
John S. Wily.....	Maryland	Navy Yard, Pensacola ....
George Terrill.....	Virginia	Naval Hospital, Pensacola.
John Haslett.....	South Carolina	Fleet Surgeon, E. I. squad.
Waters Smith	New York ...	Fleet Surgeon, Brazil squad.
Benjamin F. Bache...	Virginia	Sloop Fairfield.....
Augustus A. Adee ...	New York ...	Frigate U. S , Fleet Surg'n
Thomas Dillard.....	Virginia	Fleet Surg., Pacific squad.
Stephen Rapalje	New York ...	Naval Hospital, N. Y.....
James M. Greene	Ireland	Frigate Brandywine .....
John R. Chandler....	Dist. Columbia	Waiting orders .....
Benj. R. Tinslar.....	New York....	Sloop St. Louis .....
George W. Codwise..	West Indies ..	Waiting orders.....

NAVY DEPARTMENT — *Navy List — P. Assist. Surg.*

Names.	Where Born.	Duty or Station.
G. R. B. Horner	Virginia	Naval Asylum, Philadel'a.
W.S.W Ruschenberger	New Jersey	Rendezvous, Philadelphia
Samuel W. Ruff	Virginia	Waiting orders
William Johnson	Delaware	Navy Yard, New York
Samuel Moseley	Virginia	Waiting orders
Robert J. Dodd	Pennsylvania	Rendezvous, Boston
Wm. Fairlie Patton	Virginia	Sloop Levant
Edmund L. Du Barry	Pennsylvania	Steam ship Fulton
Henry S. Coulter	Maryland	Sloop Lexington
John F. Brooke	Virginia	Navy Yard, Boston
Mifflin Coulter	Maryland	Rendezvous, Baltimore
William Whelan	Pennsylvania	Sloop Falmouth
Samuel Barrington	do	Sloop Marion
Thomas L. Smith	New Jersey	Sloop Erie
George Blacknall	North Carolina	On leave
Horatio N. Glentworth	Pennsylvania	Waiting orders
Lewis B. Hunter	New Jersey	Sloop Cyane
John C. Spencer	Ohio	On leave
George Clymer	Pennsylvania	Waiting orders
Isaac Brinckerhoff	New York	On leave
Wm. Maxwell Wood	Maryland	Steamer Poinsett
J. Vaughan Smith	Pennsylvania	Sloop Vandalia
Jones W. Plummer	do	Waiting orders
George B. McKnight	New York	do
Solomon Sharp	Pennsylvania	Coast Survey
Daniel Egbert	New Jersey	Sloop Warren
Amos G. Gambrill	Maryland	Sloop Ontario
Wm. A. W. Spotswood	Virginia	Waiting orders
Jona. M. Foltz	Pennsylvania	Naval Hosp'l, Mediterra'n.
PASSED ASSISTANT SURGEONS—19.		
John B. Elliot	New Jersey	On leave—invalid
John C. Mercer	Virginia	Waiting orders
Sam. C. Lawrason	Dist. Columbia	Navy Yard, Norfo'k
Edward Gilchrist	Massachusetts.	Exploring Expedition
John A. Lockwood	Delaware	Sloop John Adams
Daniel C. McLeod	New York	Naval Hospital, Norfolk
Lewis Wolfley	Pennsylvania	Naval Asylum, Phila
Lewis W. Minor	Virginia	On leave
William J. Powell	New York	Frigate United States
J. Frederick Sickels	do	Exploring Expedition
Napoleon C. Barrabino	Pennsylvania	Schooner Shark
Henry S. Rennolds	Virginia	Navy Yard, New York
M. G. Delaney	Ireland	On leave
Wm. F. McClenahan	Virginia	Naval Hospital, N. York
Wm. L. Vanhorn	Pennsylvania	Rec'g Ship, Norfolk
Daniel S. Green	Virginia	Steamer Poinsett
Ninian Pinkney	Maryland	Frigate Brandywine

NAVY DEPARTMENT — *Navy List — Assist. Surgeons.*

Names.	Where Born.	Duty or Station.
Robt. T. Barry	Pennsylvania .	Marine Barracks, Wash'n.
George W. Peete	Virginia.....	Waiting orders.....
ASSISTANT SURGEONS	—46.	
James C. Palmer.....	Maryland	Exploring Expedition ....
Chas. A. Hassler.....	New York ...	Navy Yard, Washington ..
Robt. Woodworth....	.....do.....	Rec'g Ship, New York....
David Harlan.....	Maryland	On leave.....
Victor L. Godon	Pennsylvania..	Navy Yard, Philadelphia..
Alex. J. Wedderburn.	Dist. Columbia	Navy Yard, Pensacola ....
J. Dickinson Miller ..	New York ...	Pacific Squadron.....
Augustus J. Bowie...	Maryland	Razee Independence.....
Rich. W. Leecock....	Virginia	Naval Hospital, Norfolk...
Chas. T. B. Guillou ..	Pennsylvania .	Exploring Expedition ....
John L. Fox	Massachusetts.	.....do.....
John S. Messersmith .	Pennsylvania .	Sloop Fairfield .....
John J. Abernethy ...	Connecticut ..	..do..Levant .....
S. Wilson Kellogg....	New York ...	..do..Lexington.....
Joseph Beale.....	Pennsylvania .	..do..John Adams.....
Wm. Edward Coale ..	Maryland	Frigate Columbia .....
Edward J. Rutter	.....do.....	Schooner Grampus.....
Rich. J. Harrison	Virginia	Frigate Columbia .....
John T. Mason.....	.....do.....	On leave .....
James Malcolm Smith	West Indies ..	Ohio (74)..... ...
Chas. Wm. Tait	Georgia	Sloop Falmouth.....
Chas. D. Maxwell....	Delaware	Frigate Constitution.....
J. W. B. Greenhow ..	Georgia	Naval Hospital, Pensacola.
George Maulsby.....	Pennsylvania .	Ohio (74).....
Charles J. Bates	Massachusetts.	Sloop Cyane.....
Wm. A. Green.....	New York ...	Frigate Macedonian.....
Wm. Grier.....	Ireland	Sloop Cyane.....
Edwin H. Conway ...	Virginia	Waiting orders.....
J. Winthrop Taylor ..	New York ...	Sloop Erie .....
J. Monroe Minor	Virginia	On leave.....
B. Thruston Magill ..	.....do.....	Ohio (74).....
Silas Holmes	Rhode Island .	Exploring Expedition ....
Edw. H. Van Wyck..	New York ...	Mediterranean—(sick) ...
Horace D. Taliaferro .	Virginia	Schooner Wave... .....
J. Howard Smith.....	Pennsylvania .	Razee Independence.....
John A. Guion	North Carolina	Sloop Fairfield .....
James McClelland ...	Pennsylvania .	Steam ship Fulton.....
Samuel R. Addison ..	Maryland	Frigate Macedonian .....
Wm. B. Sinclair	Virginia	Frigate Brandywine .....
Samuel Jackson	Pennsylvania .	Frigate Constitution.....
James J. Brownlee...	....do.....	Sloop St. Louis .....
Joshua Huntington...	Massachusetts.	Frigate Macedonian.....
Robt. R. Banister	Virginia	Sloop Ontario.....
John S. Whittle.....	....do.....	Exploring Expedition ....
Augustus F. Lawyer .	New York ...	Sloop Warren .....
Steph. A. McCreery .	Virginia	Steamer Poinsett.....

NAVY DEPARTMENT — *Navy List* — *Pursers.*

Names.	Where Born.	Duty or Station.
PURSERS—49.		
Samuel Hambleton...	Maryland	Waiting orders.....
Francis A. Thornton .	Virginia	.....do.....
Edward Fitzgerald ...	Pennsylvania .	Rec'g Ship, Norfolk .....
Samuel P. Todd	....do.....	Naval Asylum, Phila.....
James H. Clark.....	Connecticut ..	Waiting orders..... ...
Joseph Wilson.....	Massachusetts.	On leave.....
Wm. Sinclair.....	....do.....	Ohio (74).....
John N. Todd	Pennsylvania .	Navy Yard, Boston.....
Joseph H. Terry.....	New York ...	Navy Yard, New York....
Thomas Breese	Rhode Island.	Razee Independence.....
John De Bree.....	New Jersey..	Waiting orders.....
Chas. O. Handy	Rhode Island.	On furlough .....
Edward N. Cox.....	Maryland	Waiting orders.....
John N. Hambleton ..	....do.....	.....do.....
Garrett R. Barry.....	Pennsylvania .	On leave.....
D. McC. F. Thornton.	Virginia	Waiting orders.....
Josiah Colston.....	Maryland	Baltimore Station .....
Dudley Walker	Massachusetts.	Navy Yard, Washington ..
McKean Buchanan...	Maryland	Frigate Constitution.....
Henry Etting.....	....do.....	Waiting orders.....
James Brooks	Virginia	Navy Yard, Pensacola ....
Grenville C. Cooper..	Massachusetts.	Frigate Brandywine .....
Francis B. Stockton..	New Jersey ..	Navy Yard, Philadelphia ..
Francis G. McCauley.	Pennsylvania .	Frigate Columbia .....
Wm. A. Slacum	Virginia	Steamer Poinsett.....
Nathaniel Wilson	Maine	Navy Yard, Portsmouth...
Benj. J. Cahoone	Rhode Island.	Rec'g Ship, New York....
Sterrett Ramsay	Pennsylvania .	On leave.....
Edward T. Dunn.....	Dist Columbia	Frigate Macedonian.....
John A. Bates.....	Massachusetts.	Sloop St. Louis .....
Andrew J. Watson...	Virginia	Sloop Fairfield.....
Peyton A. Southall...	....do.....	On leave.....
Andr. McD. Jackson .	New York ...	Navy Yard, Norfolk .....
Wm. P. Zantzinger...	Pennsylvania .	Sloop Lexington .....
Wm. A. Bloodgood...	New York....	Waiting orders.....
D. Fauntleroy	Virginia.	Sloop John Adams.....
Thos. M. Taylor.....	New Jersey ..	..do..Warren .....
A. E. Watson	Massachusetts.	..do..Marion .....
Joseph Bryan	Georgia	..do..Ontario .....
Samuel Forrest	Dist. Columbia	Schooner Boxer.....
Robert Pettit	Pennsylvania .	Sloop Falmouth .....
Philo White.....	New York ...	..do..Vandalia .....
Rich. R. Waldron....	N. Hampshire	..do..Vincennes—Ex. Ex
Wm. Speiden.....	Dist. Columbia	..do..Peacock—Ex. Ex..
Benj. F. Hart.....	.....	..do..Levant .....
Horatio Bridge	Maine	..do..Cyane .....
Geo. F. Sawyer.....	Vermont	Steam ship Fulton.....
John C. Holland	New York ...	Sloop Erie .....
Hugh W. Greene	N. Hampshire	Schooner Shark.....

NAVY DEPARTMENT — *Navy List* — *Chaplains* — *P. Mid'n.*

Names.	Where Born.	Duty or Station.
CHAPLAINS—13.		
Addison Searle	N. Hampshire	Navy Yard, Boston
John W. Grier	Pennsylvania	Ohio (74)
Charles S. Stewart	New Jersey	Frigate Brandywine
William Ryland	Ireland	Navy Yard, Washington
Timothy J. Harrison	Connecticut	Waiting orders
Walter Colton	Vermont	On leave
George Jones	Pennsylvania	Navy Yard, Norfolk
Thomas R. Lambert	Maine	Waiting orders
James Wiltbank	Delaware	Naval Asylum, Philadel'a.
Jared L. Elliott	Dist. Columbia	Exploring Expedition
Peter G. Clark	Connecticut	Navy Yard, New York
J. P. B. Wilmer	New Jersey	Under orders to Ohio (74)
Rodman Lewis	Massachusetts	Waiting orders
PASSED MIDSHIPMEN—206.		
George McCreery	Virginia	Frigate Constitution
John A. Winslow	North Carolina	Rendezvous, Boston
Benj. More Dove	Virginia	Ohio (74)
James R. Sully	South Carolina	On leave
Bernard J. Moeller	Pennsylvania	Coast survey
Ferdinand Piper	do	Sloop Falmouth
Henry Walke	Virginia	On leave
Thornton A. Jenkins	do	Coast survey
Joseph C. Walsh	Pennsylvania	On furlough
Franklin Clinton	New York	Coast survey
James K. Bowie	Maryland	On leave
John Rodgers	do	do
John B. Marchand	Pennsylvania	Sloop Levant
Wm. Rogers Taylor	Rhode Island	On leave
Henry J. Hartstene	South Carolina	Exploring Expedition
Benjamin F. Sands	Maryland	Coast survey
Henry French	Massachusetts	Waiting orders
William Leigh	Virginia	Survey southern harbors
Samuel Larkin, Jr.	N. Hampshire	Sloop Fairfield
Henry S. Stellwagen	Virginia	Rendezvous, Philadelphia.
James L. Henderson	do	Rendezvous, Norfolk
Daniel P. Ridgely	Kentucky	Sloop Warren
John L. Ring	South Carolina	Coast survey
Robert Emmet Hooe	Virginia	Navy Yard, Pensacola
James M. Lockert	South Carolina	Frigate Brandywine
William T. Muse	North Carolina	Steam ship Fulton
William H. Brown	Maryland	Pacific squadron
Charles Steedman	S. Carolina	Sloop Warren
Wm. Lewis Herndon	Virginia	Razee Independence
John P. Parker	N. Hampshire	Rendezvous, Boston
John F. Borden	Pennsylvania	On leave
James Alden, Jr.	Maine	Exploring Expedition

NAVY DEPARTMENT — *Navy List — P. Midshipmen.*

Names.	Where Born.	Duty or Station.
Augustus L. Case....	New York ...	Exploring Expedition ....
Roger Perry.....	Maryland	Rec'g vessel, Baltimore...
William S. Ringgold..	.....do.....	Rec'g vessel, Philadelphia.
Joseph W. Revere....	Massachusetts	Sloop John Adams .....
Alex. M. Pennock ...	Virginia	Frigate Columbia.....
B. S. B. Darlington...	Pennsylvania .	Sloop St. Louis.....
George F. Emmons..	Vermont.....	Exploring Expedition.....
Edward Middleton....	South Carolina	Rec'g ship, New York....
Montgomery Lewis...	Pennsylvania .	On leave.....
George M. White	Georgia.....	Sloop St. Louis.....
Charles E. L. Griffin..	Virginia	On leave.....
William S. Swann ...	....do.....	....do.....
Thomas T. Hunter...	....do.....	Rendezvous, Baltimore...
Albert A. Holcomb...	New Jersey ..	Coast survey.....
Gustavus H. Scott....	Virginia	Sloop Ontario.....
Richard Forrest.....	Dist. Columbia	Ohio (74).....
Levin Handy.....	Maryland	Steamer Poinsett.....
David McDougal	Ohio	On leave.....
Charles F. McIntosh..	Virginia	....do.....
James W. Cooke.....	North Carolina	Sloop Warren.....
C. F M. Spotswood..	Virginia	Waiting orders.....
Henry C. Flagg.....	Connecticut ..	Survey southern harbors ..
Joseph Moorehead ...	Ohio	Sloop Fairfield.....
Daniel F. Dulany	Virginia	Sloop Warren.....
George L. Selden.....	....do.....	Waiting orders .....
William H. Ball.....	Dist. Columbia	Coast survey.....
John F. Mercer.....	New Jersey ..	....do.....
Stephen W. Wilkinson	North Carolina	Navy Yard, Pensacola.....
James E. Brown.....	Virginia	Frigate Constitution.....
Charles C. Barton....	Pennsylvania .	Waiting orders.....
John J. B. Walbach ..	.....	On leave.....
Oliver H. Perry.....	Rhode Island.	Exploring Expedition ....
Charles W. Morris ...	Massachusetts.	Razee Independence.....
Joshua Humphreys...	Pennsylvania .	Survey southern harbors ..
Richard Bache, Jr....	.....do.....	Coast survey.....
Francis E. Barry.....	Tennessee ...	Schooner Shark.....
Joseph A. Underwood	Maine.....	Exploring Expedition ....
John B. Dale	Massachusetts.	.....do.....
Stephen Decatur.....	New Jersey ..	On leave.....
Wm. Lewis Maury...	Virginia	Exploring Expedition.....
David D. Porter.....	Pennsylvania .	Coast survey.....
John J. Almy.....	Rhode Island.	Sloop Cyane.....
Edward C. Bowers...	.....	On leave.....
Nathaniel G. Bay.....	New York ...	Sloop Fairfield.....
Otway H. Berryman..	Virginia	Coast survey.....
Thomas A. Budd	New York ...	Exploring Expedition ....
Andrew F. V. Gray...	West Indies..	Depôt of charts.....
George J. Wyche.....	Virginia	.....do.....
Edmund Jenkins.....	Maryland	Frigate Columbia.....
Tunis A. M. Craven..	N. Hampshire	Coast survey.....

NAVY DEPARTMENT — *Navy List — P. Midshipmen.*

Names.	Where Born.	Duty or Station.
Dominick Lynch.....	New York ...	Sloop St. Louis.....
Francis B. Renshaw..	Pennsylvania .	Waiting orders.....
Horace N. Harrison...	Georgia	Frigate Macedonian.....
James H. North.....	S. Carolina...	Exploring Expedition ....
Robert B. Pegram....	Virginia	Frigate Columbia.....
Edward C. Ward.....	New York ...	Sloop John Adams.....
Richard C. Cogdell...	South Carolina	Rec'g ship, Norfolk .....
James Anderson.....	Pennsylvania .	Survey southern harbors ..
Edwin J. DeHaven...	.....do.....	Sloop Falmouth.....
Charles Thomas	Maryland	On leave.....
Addison R. Taliaferro.	Virginia	Steam ship Fulton.....
Richard L. Tilghman .	Maryland	On leave.....
James H. Strong	New York ...	Razee Independence.....
J. Madison Frailey...	Maryland	Rendezvous, Philadelphia .
Carlisle P. Patterson..	Mississippi...	Coast survey .....
Augustus S. Baldwin.	New Jersey ..	Exploring Expedition ....
Edmund T. Shubrick.	New York ...	Schr. Otsego, coast Florida.
Stephen Dod	New Jersey ..	Razee Independence.....
William B. Whiting..	New York ...	Coast survey .....
Charles Hunter	Rhode Island.	On leave.....
Benjamin F. Shattuck	N. Hampshire.	Sloop Lexington .....
Thomas M. Brasher..	New York ...	Sloop St. Louis .....
George T. Sinclair...	Virginia	Exploring Expedition ....
James W. E. Reid ...	Georgia.....	.....do.....
John Mooney.....	Maine	Sloop Erie .....
Richard H. Lowndes .	South Carolina	Ohio (74).....
Samuel R. Knox	Massachusetts.	Exploring Expedition.....
Enoch G. Parrott.....	N. Hampshire.	Steam ship Fulton.....
John Carroll.....	Kentucky	Ohio (74).....
James McCormick ...	Ohio	Frigate Columbia .....
Richard S. Trapier...	South Carolina	On leave.....
Richard Wainwright..	Massachusetts.	Coast survey .....
George M. Totten....	New York ...	Exploring Expedition ....
William D. Hurst	Pennsylvania .	Ohio (74).....
Wm. Ross Gardner...	Georgia	Schooner Grampus .....
Wm. B. Renshaw	New York ...	Ohio (74).....
Carter B. Poindexter..	Virginia	....do.....
Henry T. Wingate ...	Maine	On leave .....
Alonzo B. Davis	Louisiana ...	Exploring Expedition ....
Richard L. Love	Virginia	Frigate Macedonian.....
D. Ross Crawford	Pennsylvania .	Frigate Columbia .....
William Reynolds....	.....do.....	Exploring Expedition ....
Woodhull S. Schenck.	Ohio	Sloop Falmouth.....
James L. Parker	Pennsylvania .	Pacific squadron .....
Richard M. Harvey...	N. Carolina ..	Sloop Falmouth .....
Lewis C. Sartori	New Jersey ..	Frigate Constitution.....
William A. Jones	Pennsylvania .	Ohio (74).....
Edmund Lanier.....	Virginia	Sloop Vandalia .....
William S. Smith	.....do.....	Steamer Poinsett.....
John H. Sherburne ...	N. Hampshire.	Pacific squadron .....

NAVY DEPARTMENT — *Navy List* — *P. Midshipmen.*

Names.	Where Born.	Duty or Station.
Fabius Stanly	North Carolina	On leave
Latham B. Avery	Connecticut	Sloop Levant
James B. Lewis	Virginia	Exploring Expedition
James J. Forbes	Maryland	Sloop Warren
George W. Chapman	Pennsylvania	Frigate Brandywine
William P. McArthur	Missouri	Rec'vng ship, Norfolk
Hunn Gansevoort	New York	Exploring Expedition
William S. Drayton	South Carolina	Waiting orders
Simon F. Blunt	Virginia	Exploring Expedition
Frederick A. Bacon	Connecticut	do
Wm. Taylor Smith	Virginia	Depôt of charts, &c
Thomas W. Cumming	Maryland	Steam ship Fulton
William May	Dist. Columbia	Exploring Expedition
Henry H. Lewis	Virginia	Steam ship Fulton
Joseph P. Sanford	do	Exploring Expedition
James W. Harrison	West Indies	do
James F. Armstrong	New Jersey	Frigate Brandywine
Montgomery Hunt	New York	Frigate Constitution
Henry Eld, jr.	Connecticut	Exploring Expedition
John Contee	Maryland	On leave
Joseph H. Adams	Massachusetts	Ohio (74)
William A. Parker	N. Hampshire	do
James D. Johnston	Kentucky	On leave
John N. Maffit	Ireland	Sloop Vandalia
Washing'tn Gwathmey	England	Frigate Macedonian
William Ronckendorff	Pennsylvania	Survey Southern harbors
William B. Beverley	Virginia	Sloop Erie
John Hall	New York	Rendezvous, New York
Francis Lowry	Vermont	Survey of coast
William E. LeRoy	New York	Ohio (74)
Maxwell Woodhull	do	Frigate Constitution
Henry Waddell	Pennsylvania	Steamer Poinsett
Strong B. Thompson	Vermont	do
Lafayette Maynard	Virginia	Ohio (74)
Roger N. Stembel	Maryland	Frigate Brandywine
George Colvocoressis	Greece	Exploring Expedition
Washington Reid	New York	Ohio (74)
Edward S. Hutter	Pennsylvania	On leave
Francis S. Haggerty	do	Frigate Constitution
Theodore B. Barrett	Ohio	Rec'vng ship, Boston
J. R. Madison Mullany	New York	Brig Dolphin
James A. Doyle	Virginia	Sloop Vandalia
Matthias Marine	Florida	Rendezvous, New York
Charles Robinson	Pennsylvania	Schooner Grampus
Wm. M. E. Adams	Georgia	West India squadron
Thomas M. Mix	New York	Rec'vng ship, New York
Francis E. Baker	Virginia	On leave
John Cassin Henry	Pennsylvania	Waiting orders
William A. Wayne	Georgia	Depôt of charts
James S. Biddle	Pennsylvania	Waiting orders

NAVY DEPARTMENT — *Navy List — Midshipmen.*

Names.	Where Born.	Duty or Station.
C. R. P. Rodgers	New York	On leave
Henry Cadwalader	Pennsylvania	Frigate Brandywine
James W. Read	South Carolina	do
Wash. N. Bartlett	Maine	Rec'vng ship, New York
Robert Burts	Maryland	On leave
Albert S. Whittier	Massachusetts	Navy Yard, Boston
Richard M. Tillotson	New York	Survey Southern harbors
Francis Winslow	Massachusetts	Sloop Marion
James C. Williamson	New Jersey	Navy Yard, New York
Gough W. Grant	North Carolina	Navy Yard, Boston
Cornelius Vanalstine	New York	Sloop Marion
Albert G. Clary	Massachusetts	do
Henry L. Chipman	South Carolina	Steamer Poinsett
George W. Doty	New York	Navy Yard, Boston
George Wells	Vermont	do
John S. Neville	Pennsylvania	Brig Dolphin
Peter U. Murphy	North Carolina	Schooner Shark
John B. Randolph	Virginia	Frigate Brandywine
Johnston B. Carter	North Carolina	Rec'vng ship, Norfolk
William H. Adams	Tennessee	Frigate Brandywine
John S. Patterson	South Carolina	On leave
Samuel Pearce	Rhode Island	Navy Yard, New York
Henry P. Robertson	Tennessee	Rec'g ship New York
Benj. Romaine Nichols	New York	Frigate Brandywine
MIDSHIPMEN.		
Edward C. Anderson	Georgia	Sloop Warren
Francis Alexander	Mississippi	Frigate Brandywine
John Quincy Adams	Massachusetts	Sloop John Adams
Richard Allison	New Jersey	Sloop Falmouth
Daniel Ammen	Ohio	Sloop Vandalia
John Francis Abbott	Pennsylvania	Frigate Brandywine
Edward Allen	Massachusetts	Ohio (74)
Henry Ashton	Maryland	Frigate Macedonian
Henry N. T. Arnold	New York	Frigate Constitution
William L. Blanton	Kentucky	Naval School, New York
Isaac N. Brown	do	do
Robert M. Bowland	Pennsylvania	Rec'g ship, New York
Samuel C. Barney	Maryland	Sloop Falmouth
Joseph N. Barney	do	Frigate Columbia
James L. Blair	Kentucky	Exploring Expedition
Wm. Elias Boudinot	North Carolina	Sloop Warren
John Brooks	Massachusetts	Razee Independence
John Hogan Brown	Alabama	Sloop Erie
Silas Bent	Missouri	Frigate Constitution
Edward F. Beale	Dist. Columbia	Razee Independence
Courtlandt Benham	Ohio	Sloop Falmouth
William C. Brashears	Maryland	Steam ship Fulton
Edward A. Barnet		Schooner Grampus

NAVY DEPARTMENT — *Navy List — Midshipmen.*

Names.	Where Born.	Duty or Station.
Andrew Bryson	New York	Sloop Ontario
James Julian Barry	do	Sloop Erie
Nathaniel C. Bryant	Maine	do
Isaac N. Briceland	Pennsylvania	Frigate Macedonian
George Beall Balch	Tennessee	Sloop Cyane
Alphonse Barbot	Louisiana	West India squadron
John C. Beaumont	Pennsylvania	Sloop Ontario
Charles Bertody	Massachusetts	Sloop Vandalia
Wesley W. Bassett	Connecticut	Sloop Ontario
George B. Bissell	do	On leave
John P. Bankhead	South Carolina	Frigate Macedonian
Charles H. Baldwin	New York	Frigate Brandywine
James D. Bullock	Georgia	Frigate United States
Napoleon Collins	Pennsylvania	Naval School, New York
Wm. Mackay Caldwell	Massachusetts	Steamer Poinsett
George M. Comegys	Alabama	Schooner Wave
Henry A. Clemson	New Jersey	Razee Independence
Thomas M. Crossan	Pennsylvania	On leave
John M. B. Clitz	New York	Sloop Ontario
George H. Cooper	do	Frigate Constitution
Charles T. Crocker	Massachusetts	Sloop John Adams
Charles S. Cooper	New York	Sloop Ontario
Frederick W. Colby	N. Hampshire	Sloop Cyane
George W. Clark	Dist. Columbia	Exploring Expedition
Johnston B. Creighton	Rhode Island	Frigate Macedonian
Charles H. B. Caldwell	Massachusetts	Sloop Cyane
Thomas G. Corbin	Virginia	Frigate Brandywine
Pierce Crosby, jr.	Pennsylvania	Ohio (74)
Newton Crisel	Missouri	West India squadron
Miles Carey		Not accepted
Edmund R. Calhoun	Pennsylvania	Sloop Marion
Jesse E. Duncan	do	Rec'ving ship, Baltimore
Edward Donaldson	Maryland	Frigate Columbia
Charles Deas	South Carolina	Pacific squadron
John P. Decatur	New York	Razee Independence
John K. Duer	do	Sloop Ontario
William F. DeJongh	South Carolina	Ohio (74)
John Downes, jr.	Massachusetts	Sloop Cyane
James M. Duncan	Ohio	Frigate Columbia
Andrew J. Drake	New Jersey	Sloop Levant
Henry K. Davenport	Georgia	Sloop Vandalia
Thomas L. Dance	Maryland	On leave
Martin Duralde	Louisiana	Frigate Brandywine
Joseph S. Day	Vermont	Schooner Shark
Alex. J. Dallas, jr.	Pennsylvania	Frigate Brandywine
Samuel Edwards	do	Sloop Ontario
Charles E. Flemming	New Jersey	Sloop Warren
Donald McN. Fairfax	Virginia	Sloop John Adams
Gustavus V. Fox	Massachusetts	Sloop Cyane
Wm. B. Fitzgerald	Dist. Columbia	Frigate Columbia

NAVY DEPARTMENT — *Navy List — Midshipmen.*

Names.	Where Born.	Duty or Station.
Charles M. Fauntleroy	Virginia	Frigate Columbia
James Foster	Massachusetts.	Sloop St. Louis
John C. Febiger	Pennsylvania	Frigate Macedonian
Timothy W. Fish	N. Hampshire	Sloop St. Louis
Reginald Fairfax	Virginia	Frigate Brandywine
John J. Guthrie	North Carolina	Frigate Columbia
Benjamin S. Gantt	Dist. Columbia	Sloop Fairfield
William M. Green	North Carolina	Frigate Columbia
Robert H. Getty	Dist. Columbia	Sloop Falmouth
John Guest	Missouri	Frigate Macedonian
Lardner Gibbon	Pennsylvania	Sloop St. Louis
Abraham Harrell	Virginia	Rec'vng ship, New York
Charles R. Howard	Maryland	On leave
Thomas B. Huger	South Carolina	do
John Vila Hixon	Massachusetts.	Sloop John Adams
B. F. B. Hunter	Georgia	Frigate Constitution
Edward Higgins	Virginia	Frigate United States
John C. Howell	Pennsylvania	On leave
George W. Hamersley	New York	Exploring Expedition
Henry H. Harrison	Virginia	Frigate Constitution
William A. Henry	Gibraltar	Frigate Columbia
Wilkes Henry	New York	Exploring Expedition
Napoleon B. Harrison.	Virginia	On leave
Charles W. Hays	Alabama	Frigate Constitution
Wm. Henry Hudson	New York	Exploring Expedition
Walter Wm. Hays	do	Sloop Levant
Aaron K. Hughes	do	Frigate Constitution
Fred'k M. Humphrey.	Connecticut	On leave
James Higgins	New York	Sloop St. Louis
John R. Hynson	Maryland	Ordered to sloop Marion
George W. Harrison	Pennsylvania	Sloop Marion
R. Delancey Izard	do.	On leave
A. Hubley Jenkins	do	Naval school, New York
C. Ap Roger Jones	Virginia	Frigate Columbia
Edward Z. C. Judson.	New York	Schooner Otsego
William H. Jamesson	Virginia	Sloop Ontario
Ths. Lowndes Kinlock	S. Carolina	Pacific squadron
Joel S. Kinnard	Alabama	West India squadron
Robert A. Knapp	Pennsylvania	Ohio (74)
R. Poinsett Lovell	S. Carolina	Waiting orders
Lyman R. Law	Connecticut	Sloop Vandalia
Dillaplaine R. Lambert	New Jersey	Rec'g ship, New York
Gustavus D. Lemoine.	New York	Frigate Macedonian
Wm. Reed Low	N. Hampshire.	Ohio (74)
James Ladd	Maine	Brig Dolphin
James D. Morrison	Illinois	Waiting orders
Wilson R. McKinney.	Tennessee	Naval school, New York
Jennings F. Marrast	Maryland	do
William H. Macomb	Michigan	do
Louis McLane	Delaware	Ohio (74)

NAVY DEPARTMENT — *Navy List — Midshipmen.*

Names.	Where Born.	Duty or Station.
Chas. S. McDonough.	Connecticut ..	Sloop Cyane .....
Alexander Murray....	Pennsylvania .	Steamer Poinsett.....
Francis Key Murray..	Maryland	On leave.....
William B. Muse.....	N. Carolina...	Pacific squadron .....
Isaac N. Morris.....	Ohio	Sloop Fairfield.....
Van Rens'laer Morgan	Kentucky	On leave.....
Archibald McRae....	N. Carolina...	Sloop Cyane.....
John P. McFarland...	Pennsylvania .	Frigate Constitution.....
Charles M. Morris ...	N. Carolina...	Sloop Levant.....
Wm. H. Montgomery.	New York ...	Sloop Erie.....
Robt. Smith Morris...	Rhode Island .	Sloop John Adams.....
J. H. McI. Madison..	Georgia	Frigate Constitution.....
James H. Moore	New York ...	Sloop Levant.....
John Siffrein Maury..	N. Carolina...	Frigate Constitution.....
John Matthews, Jr...	New York ...	Sloop Erie.....
Wm. A. McCrohan...	Kentucky	Frigate Constitution.....
Benj. Pierce McNiel..	N. Hampshire.	Waiting orders.....
Luther Martin.....	Ohio	.....do..... .....
Samuel Marcy.....	New York ...	Sloop Vandalia .....
Felix G. Mayson.....	Tennessee ...	Sloop Ontario.....
Julian Myers.....	Georgia.....	West India squadron.....
Leonidas McDougal..	Ohio	Schooner Grampus.....
Robert Milligan.....	Pennsylvania .	Sloop St. Louis .....
Richard P. Mason....	Virginia	Frigate Brandywine.....
Edward Mullony.....	.....	Not accepted .....
C. St. G. Noland.....	Virginia	Frigate Columbia .....
Edward T. Nichols...	Georgia	Sloop Levant.....
Hezekiah Niles.....	Maryland ...	Frigate Columbia ... .
J. W. A. Nicholson ..	Massachusetts.	West India Squadron .....
John L. Nelson	Maryland	Frigate Macedonian.....
Henry S. Newcomb ..	Rhode Island .	Ohio, 74 .....
Somerville Nicholson.	New York ...	Frigate Brandywine.....
David Ochiltree.....	Florida.....	Waiting orders.....
Wm. C. B. S. Porter .	.....	Frigate Constitution.....
Matthew C. Perry ...	New York ...	Steam Ship Fulton .....
Geo. Henry Preble ...	Maine	Sloop Warren .....
Thos. H. Patterson...	Louisiana	..do..Falmouth .....
Hambleton F. Porter .	Dist. Col.....	..do..St. Louis.....
John Henry Parker ..	Virginia	..do..Falmouth .....
Foxhall A. Parker....	New York ...	..do..Levant.....
Chas. Wm. Place	N. Hampshire.	..do..Cyane .....
Thomas Pattison.....	New York ...	..do..St. Louis.....
James Riddle, jr.....	Delaware	Rec'g Vessel, Baltimore...
John Rutledge.....	South Carolina	Frigate Macedonian .....
Robert B. Riell	New York....	Sloop John Adams .....
James S. Ridgely	Maryland	Pacific Squadron.....
George W. Rodgers ..	New York....	Frigate Brandywine.....
James W. Ripley	Maine	Sloop Fairfield.....
Madison Rush.....	England	Frigate Brandywine.....
Henry Rolando	South Carolina	Razee Independence.....

NAVY DEPARTMENT — *Navy List — Midshipmen.*

Names.	Where Born.	Duty or Station.
Henry Rodgers	Dist. Col.	Razee Independence
John Dorsey Read	Delaware	Frigate Columbia
Richard T. Renshaw	New Jersey	Frigate Constitution
John C. Richardson	Kentucky	Sloop Vandalia
Alex. C. Rhind	New York	Sloop Cyane
Wm. W. Roberts	N. Carolina	Frigate Constitution
Abner Read	Ohio	Frigate Brandywine
Beverley Randolph	Virginia	Waiting orders
George M. Ransom	New York	Sloop Marion
Samuel J. Shipley	Delaware	Rec'g Ship, New York
Samuel Smith	Maryland	Sloop Levant
Charles R. Smith	New York	Frigate Columbia
Wilmer Shields	Louisiana	Ohio, 74
Charles Sinkler	South Carolina	Frigate Columbia
Charles R. Slade	Illinois	Razee Independence
Thos. Holdup Stevens	Connecticut	do
James H. Spotts	North Carolina	Sloop John Adams
Isaac G. Strain	Pennsylvania	Sloop Erie
Fenwick Stenson	Maryland	Sloop Fairfield
Augustus W. Stebbins	New York	Frigate Brandywine
Albert N. Smith	Maine	Ohio, 74
Henry K. Stevens	Connecticut	West India Squadron
Jacob F. Sperry	Maryland	Frigate Constitution
Robert W. Shufeldt	New York	Waiting orders
John Smart	Michigan	do
Wm. F. Spicer	New York	Brig Dolphin
Paul Shirley	Tennessee	Waiting orders
Steph. D. Trenchard	New York	Naval School, N. York
Joshua D. Todd	Pennsylvania	Sloop Warren
Howard Tillotson	New York	Frigate United States
John S. Taylor		do
John L. Toomer	South Carolina	Frigate Columbia
Egbert Thompson	New York	Razee Independence
Robert Townsend	do	Ohio, 74
C. S. Throckmorton	Kentucky	Sloop Ontario
Wm. H. Thompson	Virginia	Sloop John Adams
Edward F. Tattnall	Georgia	Sloop Cyane
Philip C. Van Wyck	New York	Sloop Lexington
Stephen D. Vallette	Pennsylvania	Sloop Warren
Melancton B. Woolsey	New York	Rec'g Ship, New York
Reed Werden	Pennsylvania	Sloop Cyane
John L. Worden	New York	do
Henry A. Wise	do	do
Mayo C. Watkins	Virginia	Steamer Poinsett
Charles Wager	Pennsylvania	Frigate Macedonian
E. Lloyd Winder	Maryland	On leave
Andrew Weir	Virginia	Razee Independence
Israel C. Wait	Vermont	Sloop Vandalia
Charles Weston	Maine	On leave
Robert H. Wyman	N. Hampshire.	Sloop John Adams

NAVY DEPARTMENT — *Navy List — Masters—Professors.*

Names.	Where Born.	Duty or Station.
David Williamson....	N. Carolina...	Sloop Cyane.....
Jona. M. Wainwright.	New York....	Sloop John Adams .....
Bayse N. Westcott ...	New Jersey ..	Sloop Levant.....
John Wilkinson.....	Virginia	Razee Independence.....
Wm. Augustine Webb	....do.....	Frigate Macedonian.....
Miles K. Warrington .	.....do.....	Rec'g Ship, Norfolk .....
Selim E. Woodworth .	New York....	Ohio, 74 .....
Geo. Edward West...	Massachusetts.	Brig Dolphin .....
Isaac S. K. You	South Carolina	Razee Independence.....
MASTERS—28.		
Salvadore Catalano...	Sicily.....	Navy Yard, Washington ..
Augustus Ford	R. Island.....	Sacket's Harbor.....
A. B. Bloodgood.....	New York....	New York Station.....
Robert Knox	Massachusetts.	Ordinary, Boston.....
William Vaughan	Pennsylvania .	Waiting orders.....
Marmaduke Dove....	Maryland	Navy Yard, Washington ..
Cornelius Bennett....	Massachusetts.	Wailing orders.....
John Clough	.....do.....	On leave.....
Francis H. Ellison ...	England	Navy Yard, New York ...
Francis Mallaby	New York....	....do.....do.....
Samuel C. Hixon	Massachusetts.	....do.....Boston.....
James Ferguson.....	New York....	Naval Asylum, Phila .....
Robert S. Tatem.....	Pennsylvania .	Receiving Vessel, Phila...
William Miller	Scotland	Navy Yard, Philadelphia ..
Nahum Warren	N. Hampshire.	....do....Pensacola .....
Henry Worthington ..	Maryland	Receiving Ship, Norfolk ..
John Carlton	Massachusetts.	On leave.....
Alex. Cunningham ...	South Carolina	Norfolk station.....
John Robinson.....	Massachusetts.	On leave.....
James Tewksbury ...	.....do.....	Ordinary, Philadelphia....
John Quin	Pennsylvania .	Navy Yard, Norfolk .....
Nath. A. Prentiss	Massachusetts.	Waiting orders.....
Jacob Mull.....	Maryland	Navy Yard, Portsmouth...
Fred. W. Moores.....	New York....	On leave .....
H. A. F. Young	.....	Navy Yard, Norfolk .....
Albert G. Handy.....	Rhode Island .	....do....Pensacola .....
Robert H. Nichols....	New York....	....do....New York ....
John Freeman	Sweden	....do....Norfolk .....
PROFESSORS OF MATHEMATICS—16.		
Edward C. Ward	.....	Naval School, New York..
Duncan Bradford.....	.....	Boston.....
Martin Roche	.....	Naval School, Norfolk ....
Barth. McGowen	.....	Frigate Brandywine .....
John H. C. Coffin	.....	Naval School, Norfolk ....
Joseph T. Huston....	.....	Waiting orders.....

NAVY DEPARTMENT — *Navy List — Boatswains.*

Names.	Where Born.	Duty or Station.
J. Henshaw Belcher..	.....	Frigate Columbia .....
Thomas H. Perry	.....	Razee Independence.....
Joseph Walsh	.....	Waiting orders.....
A. G. Pendleton	.....	Sloop John Adams .....
James Major	.....	Sloop Cyane.....
James Noony.....	.....	Sloop Erie .....
Elisha Fitch.....	.....	Sloop Levant.....
John Peirce, Jr	.....	Ohio (74) .....
Jarvis McDuffie.....	.....	Frigate Macedonian .....
David McClure	.....	Waiting orders.....
TEACHERS OF LANGUAGES—2.		
T. Morel.....	.....	Boston.....
L. A. Bianchini.....	.....	Naval School, Norfolk ....
BOATSWAINS—32.		
David Eaton.....	Pennsylvania .	Navy Yard, Washington ..
James Banks	New York ...	Waiting orders.....
John Smith.....	Maryland	Ordinary, New York.....
Edward Crocker	Virginia	Navy Yard, New York ...
John Morris.....	.....	On leave.....
Lawrence Gallagher..	.....	Navy Yard, Portsmouth...
Robert H. O'Neal	North Carolina	Frigate Constitution.....
William Brown	....do.....	Navy Yard, Philadelphia..
William Hart.....	Virginia	Ordinary, Boston.....
Robert Whitaker.....	New York....	Sloop Warren.....
Charles Matthews....	Maine	Frigate Brandywine .....
William Black.....	N. Hampshire.	Exploring Expedition ....
William Waters.....	New York ...	Ohio (74).....
Joshua Bryant.....	Massachusetts	Sloop Levant.....
William M. Cooper ..	....do.....	Sloop Lexington.....
William Brady.....	New York ...	On leave .....
John Ball	....do.....	Sloop John Adams .....
V. R. Hall.....	....do.....	Frigate United States.....
John Mills	Connecticut ..	Frigate Columbia .....
John Shannon	.....	Frigate Macedonian.....
John Young.....	.....	Navy Yard, Portsmouth...
Wm. Whitehead	Virginia	Ordinary, Norfolk.....
John Dunderdale	Maryland.....	Navy Yard, Norfolk.....
James Simpson.....	Massachusetts	Sloop Cyane.....
Thomas G. Bell.....	North Carolina	Exploring Expedition ....
William Smith.....	Maine	.....do.....
Nicholas Steinbogh...	Pennsylvania .	Waiting orders.....
Charles Johnson	New York ...	Ordinary, New York.....
Thomas Tyler.....	....do.....	Sloop Erie .....
Samuel Drew.....	Maine	Rec'g ship, New York....
Henry Edgar.....	Massachusetts	....do.... Boston .....
Joseph Lewis.....	Virginia	Sloop Marion.....

NAVY DEPARTMENT — *Navy List — Gunners, Carpenters.*

Names.	Where Born.	Duty or Station.
GUNNERS—36.		
George Marshall	Greece	Navy Yard, Norfolk
John Blight	New York	Ohio (74)
John R. Covington	Maryland	Navy Yard, Boston
Asa Curtis	Massachusetts	Naval Asylum, Philadelp'a
Wm. B. Brown	Germany	Ordinary, Boston
Thomas Ryley	Connecticut	Waiting orders
Thomas Barry	Pennsylvania	Navy Yard, Washington
Henry Keeling		Norfolk Station
Lewis Parker	Italy	Ordinary, Norfolk
Alex'r Stephenson	New York	On leave
Charles Cobb	Maine	Navy Yard, New York
Charles Wade	Massachusetts	Frigate Macedonian
Arch'd S. Lewis	Maine	Waiting orders
Samuel G. City	Maryland	Rec'g ship, Norfolk
Thomas Robinson	Scotland	Razee Independence
Daniel Kelly	New York	Steamer Poinsett
Jacob Carpenter	do	Rec'g ship, New York
John Myrick	Rhode Island	Navy Yard, Philadelphia
Gustavas Newman	Sweden	Frigate Constitution
Adrian A. Peterson	Belgium	Sloop Cyane
Joseph W. Pennington	Maryland	Sloop Warren
Daniel James	Massachusetts	Sloop Falmouth
James M. Cooper	New Jersey	Recv'ng ship, New York
William Burton	Pennsylvania	Sloop Lexington
John D. Anderson		Exploring Expedition
John H. Ryder	Maine	Sloop John Adams
Richard F. Dunn	England	Navy Yard, Portsmouth
John Clapham	Maine	Steam ship Fulton
William Craig	New Jersey	Sloop Erie
John Martin	Maryland	Frigate Columbia
Elisha Whitton	Massachusetts	Sloop Ontario
George Bell	New York	Navy Yard, Pensacola
Washington Bright	Dist. Columbia	Exploring Expedition
Benjamin Bunker	Massachusetts	Sloop St. Louis
Edward W. Disney	Maryland	Waiting orders
Charles Mahony	Massachusetts	Sloop Marion
CARPENTERS—25.		
Richard Thomas	Maryland	Recv'ng ship, New York
Samuel Phillips	New Jersey	On leave
John A. Dickason	Massachusetts	Ordinary, Boston
John Southwick	do	Ohio (74)
William E. Sheffield	Connecticut	Ordinary, New York
Francis Sagee	Pennsylvania	Navy Yard, Philadelphia
Alonzo Jones	Massachusetts	On leave
Patrick Dee	Ireland	Sloop Lexington
John Green	N. Hampshire	Razee Independence

NAVY DEPARTMENT — *Navy List — Sailmakers.*

Names.	Where Born.	Duty or Station.
Joseph Cox	Maine	Sloop Marion
Lauchlan McKay	New York	Navy Yard, Norfolk
Daniel Caswell	Massachusetts.	Frigate Macedonian
Henry P. Leslie	South Carolina	Frigate Brandywine
Wm. M. Laighton	N. Hampshire	Exploring Expedition
William Jordan		Sloop Fairfield
John Rainbow	Virginia	Sloop Falmouth
John Cahill	Maryland	Frigate Constitution
Thomas Johnson	Virginia	Exploring Expedition
Joel Bliss	Maine	Steam ship Fulton
John Hayden	Connecticut	Sloop John Adams
Francis Cecil	Rhode Island.	Sloop Levant
Christopher Jordan	Massachusetts.	Sloop St Louis
Jonas Dibble	Connecticut	Exploring Expedition
David Marple	Massachusetts.	Frigate United States
William Knight	Maine	Navy Yard, Norfolk
SAILMAKERS—25.		
James R. Childs	Maryland	Recv'ng ship, New York
Nathaniel B. Peed	Virginia	Frigate Constitution
Benjamin Crow	do	Frigate Columbia
Samuel B. Banister	Massachusetts	Ohio (74)
William Ryan	New York	Sloop Levant
J. G. Gallagher		Navy Yard, Boston
John Beggs	New York	Sloop St. Louis
John Heckle	do	Sloop Fairfield
Henry Bacon	Massachusetts.	Sloop Lexington
Thomas J. Boyce	New York	On leave
Richard Van Voorhis	do	Navy Yard, New York
Samuel V. Hawkins	Maryland	Exploring Expedition
William Ward		Sloop Falmouth
Madison Wheedon	Maryland	On furlough
George Thomas		Steamer Poinsett
James Ferguson	Pennsylvania	Sloop Cyane
John Burdine	Dist. Columbia	Navy Yard, Portsmouth
Isaac Whitney	Massachusetts.	Razee Independence
William H. Brayton	do	Sloop John Adams
John Joins	Maryland	Exploring Expedition
B. B. Burchstead	Massachusetts.	Sloop Erie
Isaac D. Freeman	New Jersey	Exploring Expedition
William Bennett	Virginia	Frigate Brandywine
Josiah Faxon	Massachusetts.	Frigate United States
Nicholas Buck	Pennsylvania	Sloop Marion
NAVAL STOREKEEPERS—9.		
		Salary
Enoch B. Barnes	N. Hampshire.	Portsmouth, N. H. $1400
George Bates	Massachusetts.	Boston 1700
Tunis Craven	New Jersey	New York 1700

NAVY DEPARTMENT — *Navy List — Marine Corps.*

Names.	Where Born.	Duty or Station.	
Robert Kennedy	Pennsylvania	Philadelphia	$1250
Merit Jordan		Norfolk	1700
Cary Selden	Virginia	Washington	1700
Robert Joyner		Pensacola	1700
Obadiah Rich	Massachusetts	Port Mahon	1200
Thomas R. Hunter		Rio de Janeiro	1600
CHIEF NAVAL CONSTRUCTOR—1.			
Samuel Humphreys	Pennsylvania	Washington	3000
NAVAL CONSTRUCTORS—4.			
Josiah Barker	Massachusetts	Boston	2300
Samuel Hartt	do	New York	2300
Francis Grice	Virginia	Norfolk	2300
John Lenthall	Dist. Col.	Philadelphia	2300

MARINE CORPS.

COL. COMMANDANT—1

A. Henderson	Virginia	Comm'dt corps, Head Qrs.	

LIEUT. COLONEL—1.

R. D. Wainwright	South Carolina	Supt. recruiting ser. Wash'n	

MAJORS—4.

Samuel Miller	Massachusetts	Com'g M. Barracks, Phil'a.	
Samuel E. Watson	Virginia	do. do. Port'sth	
William H. Freeman	Connecticut	do. do. Boston	
Charles R. Broom	Delaware	Under arrest	

CAPTAINS—13.

Levi Twiggs	Georgia	Head Quarters	
John Harris	Pennsylvania	Recruiting, Philadelphia	
Thomas A. Linton	Virginia	Ohio (74)	
James Edelin	Maryland	Waiting orders	
P. G. Howle, *Adj. & Ins.*	Virginia	Head Quarters	
William Dulany	do.	Recruiting, Baltimore	
Thomas S. English	Massachusetts	Razee Independence	
G. W. Walker, *Paym'r.*	Dist. Col.	Head Quarters	
Ward Marston	Massachusetts	Recruiting, Boston	
A. A. Nicholson, *Qr'mr.*	South Carolina	Head Quarters	
Benj. Macomber	Rhode Island	Com'g M. Barracks, N. Y.	
Abm. N. Brevoort	New York	Recruiting, New York	
Richard Douglas	Pennsylvania	Waiting Orders	

NAVY DEPARTMENT — *Navy List — Marine Corps.*

Names.	Where Born.	Duty or Station.
1st LIEUTENANTS—20.		
Job G. Williams	Massachusetts.	Waiting orders
Alvin Edson	Vermont	Charlestown, Ms. Q.M.Dep
Henry B. Tyler	Virginia	West India station
Joseph L. C. Hardy	New York	Head Quarters, Pay Dept.
George F. Lindsay	Virginia	Philadelphia
Landon N. Carter	....do	Head Quarters Q. M. Dept.
John G. Reynolds	New Jersey	Head Quarters
Francis C. Hall	Maryland	Head Quarters Q. M. Dept.
T. L. C. Watkins	....do	Under orders to Pensacola.
F. N. Armistead	Virginia	Sick, Naval Hosp. Norfolk.
George H. Terrett	....do	Head Quarters
William E. Stark	....do	Gosport, Va. Q. M. Dept.
Nathaniel S. Waldron.	N. Hampshire.	Waiting orders
William Lang	New York	Brooklyn, N. Y.
Jacob Zeilin, Jr.	Pennsylvania	Charlestown, Mass
George W. Robbins	Rhode Island.	Brooklyn, N. Y.
D. D. Baker	Massachusetts.	Frigate Columbia
A. H. Gillespie	New York	Waiting orders
Benj. E. Brooke	Virginia	Philadelphia
Jabez C. Rich	Maine	Frigate Constitution
2d LIEUTENANTS—20		
Thomas T. Sloan	Kentucky	Steamer Poinsett
Addison Garland	Virginia	Frigate Brandywine
Louis F. Whitney	Canada	Charlestown, Mass
F. B. McNeill	Massachusetts	.....do
Edward L. West	Maryland	.....do
Robert C. Caldwell	Ohio	Pensacola
Lafayette Searcy	Tennessee	Head Quarters
William L. Young	North Carolina	.....do
Josiah Watson	Dist. Columbia	Under orders to Ohio (74).
Henry B. Watson	North Carolina	Ohio (74)
Thomas A. Brady	New Jersey	Head Quarters
Isaac T. Doughty	New York	Ohio (74)
Wm. A. T. Maddox	Maryland	Philadelphia
J. R. Wilson	Connecticut	Brooklyn, N. Y.
Wm. B. Slack	New Jersey	Philadelphia
John S. Devlin	Ireland	Head Quarters
A. S. Taylor	Virginia	
Wm. L. Shuttleworth.	New Jersey	Head Quarters
James Maguire	Ireland	.....do
Robert D. Taylor	Virginia	Philadelphia
PERMANENT NAVY AGENTS—10.		
John Laighton		Portsmouth, N. H.
Leonard Jarvis	Massachusetts	Boston

NAVY DEPARTMENT — *Navy List — Vessels of War.*

Names.	Where Born.	Duty or Station.
J. R. Livingston		New York
Michael W. Ash	Pennsylvania	Philadelphia
John Thomas		Baltimore
Elias Kane	New York	Washington
George Loyall	Virginia	Norfolk
Benj. D. Heriot		Charleston, S. C.
John P. Henry	Georgia	Savannah
Thomas Eastin	Kentucky	Pensacola
TEMPORARY NAVY AGENTS—3.		
Fitch, Brothers & Co.		Marseilles
Baring, Brothers & Co.		London
Wm. P. Furniss & Co.		St. Thomas

VESSELS OF WAR OF THE UNITED STATES NAVY.

Names and Rate.	When & where Built.	Where stationed or Employed.	Present state and condition.
SHIPS OF THE LINE.			
Pennsylvania . 120	Phila . . . 1837	Norfolk	In good order
North Carolina . 80	Phila . . . 1820	N.Y. R'g ves.	In good order
Delaware . 80	Norf'lk . 1820	Norfolk, preparing for Rec'g Ves.	In good order
Ohio . 80	N. Y . . . 1820	At sea	
Columbus . 74	Wash'n . 1819	Bos., R'g ves.	In good order
Washington . . . 74	Pm'th, N H'16	New York	Req. ext. repairs.
Franklin . 74	Phila . . . 1815	New York	do. do.
Alabama . 80	Building	Por'th, N. H.	
Vermont . 80	do.	Boston	
Virginia . 80	do.	Boston	
New York . 80	do.	Norfolk	
New Orleans . 80	Sack'ts H. '15	Sacket's Har.	About one fourth compl'd; work suspended since 1815
RAZEE.			
Independence . 54	Boston . . 1814	At sea	
FRIGATES—1ST CLASS.			
United States . 44	Phila . . . 1797	Boston	Preparing for sea.

NAVY DEPARTMENT — *Navy List — Vessels of War.*

Names and Rate.	When & where Built.	Where stationed or Employed.	Present state and condition.
Constitution...44	Boston..1797	At sea.....	
Potomac.....44	Wash'n.1821	Norfolk.....	Undergoing rep'rs
Brandywine...44	Wash'n.1825	Norfolk....	Ready for sea....
Hudson.....44	Purch'd.1826	New York..	Unfit for sea serv.
Columbia.....44	Wash'n.1836	At sea.....	
Santee.....44	Building....	Por'th, N. H.	
Cumberland...44	....do.....	Boston.....	
Savannah.....44	....do.....	New York..	
Sabine.....44	....do.....	New York..	
Raritan.....44	....do.....	Philadelphia.	
St. Lawrence..44	....do.....	Norfolk.....	
Congress.....44	Rebuilding..	Por'th, N. H.	
Guerriere.....44	Phila...1814	Norfolk.....	Requ. to be reb'lt.
Java.....44	Balt....1814	Norfolk.....	Unfit for sea serv.
FRIGATES — 2D CLASS.			
Constellation..36	Balt....1797	Boston.....	Undergoing rep'rs
Macedonian...36	Reb't Nfk '36	At sea.....	
STEAMERS.			
Fulton.....	N. Y....1837	N. Y. Harbor	
A steamer.....	Building...	New York..	
A steamer.....	....do.....	Philadelphia..	
1ST CLASS SLOOPS.			
Cyane.....20	Boston..1837	At sea.....	
Levant.....20	N. Y....1837	....do.....	
John Adams...20	Reb't Nf'k '20	....do.....	
Boston.....20	Boston..1825	New York..	Req. ext. repairs.
Lexington.....20	N. Y....1825	At sea.....	
Vincennes....20	N. Y....1826	....do.....	
Warren.....20	Boston..1826	....do.....	
Natchez.....20	Norfolk.1827	New York..	Requires repairs.
Falmouth.....20	Boston..1827	At sea.....	
Fairfield.....20	N. Y....1828	....do.....	
Vandalia.....20	Phil'a..1828	....do.....	
St. Louis.....20	Wash'n.1828	....do.....	
Concord.....20	Pmth, N H '28	Boston.....	Ready for sea....
2D CLASS SLOOPS.			
Erie.....18	Rebt, N Y '20	At sea.....	
Ontario.....18	Baltimore...	....do.....	
Peacock.....18	Rebt, N Y '28	....do.....	

NAVY DEPARTMENT — *Navy List — Pay, &c.*

Names and Rates.	When & where Built.	Where stationed or Employed.	Present state and condition.
3D CLASS SLOOPS.			
Preble 16	Pmt'h N H '39	Por'th, N. H.	Ne'rly rea'y for sea
Marion 16	Boston..1839	Boston.....	Ready for sea....
Decatur.....16	N. Y....1839	New York ..	Ready for sea....
Dale 16	Building	Philadelphia..	
Yorktown.....16	Norfolk.1839	Norfolk	Ready for sea....
SCHOONER BRIGS.			
Dolphin.....10	N. Y 1836	New York ..	Preparing for sea.
Porpoise 10	Boston..1836	At sea.....	
SCHOONERS.			
Grampus.....10	Wash'n .1821	At sea.....	
Shark 10	Wash'n .1821	....do.....	
Enterprise 10	N. Y....1831	Philadelphia..	Undergoing rep'rs
Boxer 10	Boston..1831	At sea.....	
Experiment 4	Wash'n .1831	Philadelphia..	Receiving Vessel.
STORE VESSELS.			
Ship Relief.....6	Phila ...1836	At sea.....	
Brig Pioneer ...4	Boston..1836	Baltimore ...	Receiving Vessel.
Brig Consort ...4	Boston..1836	New York ..	Preparing for surveying service.
TENDERS TO EXPLORING EXPEDITION.			
Sea Gull.. } small	Purch'd..1837	At sea.....	
Flyi'g Fish } schrs	....do.....	....do.....	

RECAPITULATION.

Grade and number in service.	Pay per annum.	Rations.
CAPTAINS—54.		For Rations, see side note on next page.
Senior captain in service.....	4500 00	
Do .....do..on leave, &c.....	3500 00	
Captains of squadrons	4000 00	
Do.....do....on other duty	3500 00	
Do.....do....off duty.....	2500 00	

NAVY DEPARTMENT — *Navy List* — *Pay, &c.*

Grade and number in service.	Pap per annum.	Rations.
COMMANDERS—52.		
Commanders in sea service	2500 00	
Do.....at navy yards, or other duty	2100 00	
Do.....on leave, &c	1800 00	
LIEUTENANTS—286.		
Lieutenants commanding	1800 00	
Do.....on other duty	1500 00	
Do.....waiting orders	1200 00	
SURGEONS—59.		
Surgeons first five years after date of commission	1000 00	
Do.....do.....at navy yards, &c	1250 00	
Do.....do.....in sea service	1333 33	
Do.....do.....of the fleet	1500 00	
Do.....second five years	1200 00	
Do.....do.....at navy yards, &c	1500 00	
Do.....do.....in sea service	1600 00	
Do.....do.....of the fleet	1800 00	
Do.....third five years	1400 00	
Do.....do.....at navy yards, &c	1750 00	
Do.....do.....in sea service	1866 66	
Do.....do.....of the fleet	2100 00	
Do.....fourth five years	1600 00	
Do.....do.....at navy yards	2000 00	
Do.....do..... in sea service	2133 33	
Do.....do.....of the fleet	2400 00	
Do.....twenty years and upwards	1800 00	
Do.....do.....at navy yards	2250 00	
Do.....do.....in sea service	2400 00	
Do.....do.....of the fleet	2700 00	
PASSED ASSISTANT SURGEONS—19.		
ASSISTANT SURGEONS—46.		
Assistant Surgeons waiting orders	650 00	
Do.....do....at sea	950 00	
Do.....do....after passing, &c	850 00	
Do.....do....at sea, after passing	1200 00	
Do.....do....at navy yards, &c	950 00	
Do.....do.....do after passing	1150 00	
PURSERS—49.	480 00	

NOTE.—One ration per day, only, is allowed to all officers when attached to vessels for sea service, since the passage of the law of 3d March, 1835, regulating the pay of the Navy. Pursers are not affected by this law, and they have, as formerly, each two rations per day.

NAVY DEPARTMENT — *Navy List — Pay, &c.*

Grade and number in service.	Pay per annum.	Rations.
CHAPLAINS—13.		
Chaplains.....in sea service	1200 00	
Do.....on leave, &c	800 00	
PASSED MIDSHIPMEN—206.		
Passed Midshipmen .....on duty.....	750 00	
Do.....do.....waiting orders....	600 00	
MIDSHIPMEN—232.		
Midshipmen..... in sea service	400 00	
Do.....on other duty.....	350 00	
Do.....on leave, &c.....	300 00	
MASTERS—28.		
Masters.....of a ship of the line at sea.....	1100 00	
Do.....on other duty	1000 00	
Do.....on leave, &c	750 00	
PROFESSORS OF MATHEMATICS AND TEACHERS AT NAVAL SCHOOLS, &c.		
Professors, &c—16	1200 00	
Teachers, &c—2.....	*480 00	
Boatswains—32 } of a ship of the line.....	750 00	
Guners—36 ... } of a frigate	600 00	
Carpenters—25 } on other duty	500 00	
Sailmakers—25 } on leave, &c.....	360 00	
MARINE CORPS.	Pay per mo. and rations per day.	
Colonel Commandant—1.....	75 6	
Lieutenant Colonel—1.....	60 5	
Majors—4	50 4	
Captains—13.....	†40 4	
First Lieutenants—20	30 4	
Second Lieutenants—20.....	25 4	
Navy agents—10.....	‡	
Temporary agents—3.....		
Naval storekeepers—9.....	§	
Chief naval constructor—1	§	
Naval Constructors—4.....	§	

NOTE.—One ration per day, only, is allowed to all officers when attached to vessels for sea service. Pursers are not since the passage of the law of 3d March, 1835, regulating the pay of the Navy. affected by this law, and they have, as formerly, each two rations per day.

* Teachers receive, in addition, two rations per day, at 20 cts. each.

† Three of these Captains are in the staff, as Paymaster, Quartermaster, and Adjutant and Inspector, and receive pay as Majors.

‡ Commissions not to exceed $2,000 per annum.

§ The salaries of these are affixed opposite their respe ctive names.

TWENTY-SIXTH CONGRESS.

Names.	Names.	Names.
PRESIDENT OF THE SENATE.	Garret D. Wall.....	OHIO.
Richard M. Johnson.	PENNSYLVANIA.	William Allen.....
	James Buchanan....	Benjamin Tappan...
SENATORS.	Daniel Sturgeon.....	LOUISIANA.
MAINE.	DELAWARE.	Alexander Mouton...
John Ruggles.....	Thomas Clayton....	Robert C. Nicholas..
Ruel Williams.....	(One vacancy).....	INDIANA.
NEW HAMPSHIRE.	MARYLAND.	Oliver H. Smith.....
Henry Hubbard.....	William D. Merrick.	Albert S. White.....
Franklin Pierce.....	John S. Spence	MISSISSIPPI.
MASSACHUSETTS.	VIRGINIA.	John Henderson ....
John Davis.....	William H. Roane...	Robert J. Walker ...
Daniel Webster.....	(One vacancy).....	ILLINOIS.
RHODE ISLAND.	NORTH CAROLINA.	John M. Robinson...
N. F. Dixon.....	Bedford Brown	Richard M. Young..
Nehemiah R. Knight.	Robert Strange.....	ALABAMA.
CONNECTICUT.	SOUTH CAROLINA.	Clement C. Clay....
Thaddeus Betts.....	John C. Calhoun....	William R. King....
Perry Smith.....	William C. Preston..	MISSOURI.
VERMONT.	GEORGIA.	Thomas H. Benton..
Samuel S. Phelps...	Alfred Cuthbert.....	Lewis F. Linn.....
Samuel Prentiss.....	Wilson Lumpkin....	ARKANSAS.
NEW YORK.	KENTUCKY.	William S. Fulton...
Silas Wright, Jr.....	Henry Clay.....	Ambrose H. Sevier..
N. P. Tallmadge....	John J. Crittenden...	MICHIGAN.
NEW JERSEY.	TENNESSEE.	John Norvell.....
Saml. L. Southard...	E. H. Foster.....	Augustus S. Porter..
	Hugh L. White.....	

Names.	Where born.	Names.	Where born.
SPEAKER.		Tristram Shaw	N. H .
R. M. T. Hunter.....	Va...	Jared W. Williams.....	..do..
		MASSACHUSETTS.	
REPRESENTATIVES		John Quincy Adams....	Mass .
MAINE.		George N. Briggs	..do..
Hugh J. Anderson	Me ..	William B. Calhoun....	..do..
Nathan Clifford.....	N. H.	Caleb Cushing.....	..do..
Thomas Davee.....	Mass .	William S. Hastings....	..do..
George Evans	Me...	Abbott Lawrence	..do..
Joshua A. Lowell.....	..do..	Levi Lincoln	..do..
Virgil D. Parris.....	..do..	John Reed	..do..
Benjamin Randall.....	..do..	William Parmenter.....	..do..
Albert Smith	Mass .	Leverett Saltonstall	..do..
NEW HAMPSHIRE.		Henry Williams.....	..do..
Charles G. Atherton....	N. H .	Osmyn Baker.....	..do..
Edmund Burke.....	Vt ...	RHODE ISLAND.	
Ira A. Eastman.....	N. H .	Robert B. Cranston.....	R. I..

CONGRESS — *House of Representatives.*

Names.	Where Born.
Joseph L. Tillinghast...	Mass .
CONNECTICUT.	
John H. Brockway.....	Conn .
Thomas B. Osborne	..do..
Truman Smith.....	..do..
William L. Storrs	..do..
Joseph Trumbull.....	..do..
Thomas W. Williams...	..do..
VERMONT.	
Horace Everett	Mass .
Hiland Hall	Vt....
Isaac Fletcher	Mass .
William Slade	Vt....
John Smith.....	Mass .
NEW YORK.	
Judson Allen	Conn.
Daniel D. Barnard.....	Mass .
David P. Brewster	N. Y.
Anson Brown.....	..do..
Thomas C Chittenden..	Mass .
John C. Clark	Conn .
Edward Curtiss.....	Vt....
Amasa Dana.....	Penn .
James De La Montanya.	N. Y.
Andrew W. Doig.....	..do..
Nehemiah H. Earl.....	..do..
John Ely	Conn..
Millard Fillmore.....	N. Y .
John Fine	..do..
John G. Floyd.....	..do..
Seth M. Gates.....	..do..
Francis Granger	Conn.
Moses H. Grinnell	Mass .
Augustus C Hand	Vt....
Ogden Hoffman.....	N. Y.
Hiram P. Hunt	..do..
Thomas B. Jackson	..do..
Charles Johnston	Conn .
Nathaniel Jones.....	Mass .
Gouverneur Kemble....	N. Y.
Thomas Kempshall.....	Engl'd
Stephen B. Leonard	N. Y.
Meredith Mallory	Conn .
Richard P. Marvin.....	N. Y.
Charles F. Mitchell	Penn .
James Monroe.....	Va ...
Christopher Morgan....	N. Y .
Rufus Palen.....	..do..
Luther C. Peck.....	Conn .
John H. Prentiss.....	Mass .
Edward Rogers	Conn.
David Russell	Mass .
Theron R. Strong.....	Conn .
Aaron Vanderpoel.....	N. Y .
Peter J. Wagner	..do..
NEW JERSEY.	
Joseph F. Randolph....	N. Y .
The other five seats contested, and pending before the House.....	
PENNSYLVANIA.	
William Beatty	Irela'd
Richard Biddle	Penn .
James Cooper	Md ...
Edward Davies	Penn .
John Davis.....	..do..
John Edwards.....	..do..
Joseph Fornance.....	..do..
John Galbraith	..do..
James Gerry	Md...
Robert H. Hammond...	Penn .
Thomas Henry	Irela'd
Enos Hook.....	Penn .
Francis James.....	..do..
George M. Keim.....	..do..
Isaac Leet.....	..do..
Albert G. Marchand....	..do..
Samuel W. Morris.....	..do..
George McCulloch.....	..do..
Charles Naylor	..do..
Peter Newhard	..do..
Charles Ogle	..do..
Lemuel Paynter.....	Del...
David Petrikin.....	Penn .
William S. Ramsey	..do..
John Sergeant	..do..
William Simonton.....	..do..
George W. Toland	..do..
David D. Wagener	..do..
DELAWARE.	
Thomas Robinson, jr....	Del...
MARYLAND.	
James Carroll	Md...
John Dennis.....	..do..
Solomon Hillen, jr	..do..
Daniel Jenifer.	..do..
William Cost Johnson ..	..do..
Francis Thomas	..do..
Philip F. Thomas.....	..do..
John T. H. Worthington	..do..

CONGRESS — *House of Representatives.*

Names.	Where born.
VIRGINIA.	
Linn Banks	Va
Andrew Birne	Irela'd
John M. Botts	Va
Walter Coles	..do..
Robert Craig	..do..
George C. Dromgoole	..do..
James Garland	..do..
William L. Goggin	..do..
John Hill	..do..
Joel Holleman	..do..
George W. Hopkins	..do..
Robert M. T. Hunter	..do..
Joseph Johnson	..do..
John W. Jones	..do..
William Lucas	..do..
Charles F. Mercer	..do..
Francis E. Rives	..do..
Green B. Samuels	..do..
Lewis Steenrod	..do..
John Taliaferro	..do..
Henry A. Wise	..do..
NORTH CAROLINA.	
Jesse A. Bynum	N. C.
Henry W. Conner	..do..
Edward Deberry	..do..
Charles Fisher	..do..
James Graham	..do..
Micajah T. Hawkins	..do..
John Hill	..do..
James J. McKay	..do..
William Montgomery	..do..
Kenneth Rayner	..do..
Charles Shepard	..do..
Edward Stanly	..do..
Lewis Williams	..do..
SOUTH CAROLINA.	
Sampson H. Butler	S. C..
John Campbell	..do..
John K. Griffin	..do..
Isaac E. Holmes	..do..
Francis W. Pickens	..do..
R. Barnwell Rhett	..do..
James Rogers	..do..
Thomas D. Sumter	Penn.
Waddy Thompson, Jr.	S. C..
GEORGIA.	
Julius C. Alford	Ga
Edward J. Black	S. C..
Walter T. Colquit	Va
Mark A. Cooper	Ga
William C. Dawson	..do..
Richard W. Habersham	..do..
Thomas B. King	Penn.
Eugenius A. Nisbet	Ga
Lot Warren	..do..
KENTUCKY.	
Simeon H. Anderson	Ky
Landaff W. Andrews	..do..
Linn Boyd	Tenn.
William O. Butler	Ky
Garret Davis	..do..
William J. Graves	..do..
Willis Green	..do..
Richard Hawes	Va
John Pope	..do..
Philip Triplett	..do..
Joseph R. Underwood	..do..
John White	Tenn.
Sherrod Williams	Ky
TENNESSEE.	
John Bell	Tenn.
Julius W. Blackwell	Va
Aaron V. Brown	..do..
William B. Campbell	Tenn.
William B. Carter	N. C..
John W. Crockett	Tenn.
Meredith P. Gentry	N. C..
Cave Johnson	Tenn.
Abraham McClellan	..do..
Hopkins L. Turney	..do..
Harvey M. Watterson	..do..
Joseph L. Williams	..do..
Christopher H. Williams	N. C..
OHIO.	
John W. Allen	Ohio.
William Key Bond	Md
Thomas Corwin	Ky
William Doan	Maine
Alexander Duncan	Penn.
Joshua R. Giddings	..do..
Patrick G. Goode	Va
John Hastings	Irel'nd
Daniel P. Leadbetter	Penn.
Samson Mason	Ohio.
William Medill	Del
Calvary Morris	Va
Isaac Parish	Ohio.
Joseph Ridgway	N. Y.
David A. Starkweather	Conn.

CONGRESS — *Officers of the Senate and House of Reps.*

Names.	Where Born.	Names.	Where Born.
Henry Swearingen	Pa	John T. Stuart	Ky
George Sweeny	..do..	ALABAMA.	
Jonathan Taylor	Conn	Reuben Chapman	Va
John B. Weller	Ohio	George W. Crabb	..do..
LOUISIANA.		James Dillett	S. C..
Thomas W. Chinn	Ky	David Hubbard	Va
Rice Garland	Va	Dixon H. Lewis	Ga
Edward D. White	La	MISSOURI.	
INDIANA.		John Miller	Va
John Carr	Penn	John Jameson	Ky
John W. Davis	..do..	ARKANSAS.	
Tilghman A. Howard	S. C..	Edward Cross	Tenn
George H. Proffit	La	MICHIGAN.	
James Rariden	Ky	Isaac E. Crary	Conn
Thomas Smith	Penn		
William W. Wick	..do..	TERRITORIES.	
MISSISSIPPI.		FLORIDA.	
Albert G. Brown	S. C..	Chas. Downing, *Delegate*	Va
Jacob Thompson	N. C..	WISCONSIN.	
ILLINOIS.		Jas. D. Doty, *Delegate*	.....
Zadok Casey	Ga	IOWA.	
John Reynolds	Penn	W. W. Chapman, *Del*	.....

Names and Offices.	Where Born.	Salary.
LIST OF THE OFFICERS OF THE SENATE.		
Asbury Dickins ..... Secretary	North Carolina	3000 00
Lewis H. Machen ..... Principal Clerk	Maryland	1800 00
William Hickey ..... Executive Clerk	.....do.....	1500 00
William Carr ..... 1st Legislative Clerk	Dist. Columbia	1500 00
Wm. J. McDonald. 2d ..... do.... do..	.....do.....	1500 00
J. C. Fitzpatrick ... 1st Engrossing Clerk	Virginia	1500 00
Wm. Patton ..... 2d.... do..... do..	Pennsylvania	1500 00
S. Haight.. Serg't-at-Arms & Doorkeeper	New York	1500 00
Robert Beale ..... Assistant Doorkeeper	Virginia	1450 00
John L. Clubb. Messenger to the Secretary's Office	Dist. Columbia	700 00
LIST OF OFFICERS AND AGENTS OF THE HOUSE OF REPRESENTATIVES.		
Hugh A. Garland ... Clerk of the House	Virginia	3000 00
Samuel Burche .... Chief Clerk of Office	....do.....	1800 00
John T. Frost ..... Clerk in Office	New York	1500 00
Brook M. Berry ..... do.....	Maryland	1500 00

CONGRESS — *Officers House of Reps. — Judiciary.*

Names and Offices.	Where Born.	Salary.
Robert N. Johnston.....Clerk in office	Maryland	1500 00
Benjamin B. French .....do.....	N. Hampshire.	1500 00
Eleazar Early .....do.....	Virginia	1500 00
Daniel Gold.....do.....	New York ...	1500 00
Joseph D. Ward .....do.....	North Carolina	1500 00
Horatio N. Crabb .....do.....	Pennsylvania .	1500 00
Noah Fletcher.....do.....	Massachusetts.	1500 00
Eliab Kingman..... ...do.....	....do.....	1500 00
Roderick Dorsey.....Sergeant-at-Arms	Maryland	1500 00
Joseph Follansbee.Principal Doorkeeper	Massachusetts.	1500 00
John W. Hunter..Assistant.....do....	Virginia	1450 00
William J. McCormick .....Postmaster	Dist. Columbia	1500 00
David H. Burr.....Draftsman	Connecticut ..	1500 00
——— ———.....Messenger	.....	700 00
Wm. W. Stewart.....do.....	Dist. Columbia	$2½ p. d.
Sherman D. Fletcher .....do.....	Massachusetts.	...do...
Bernard Parsons .....do.....	Maryland	$2 p. d.
Charles W. Stewart .....do.....	Dist. Columbia	...do...
Joseph W. Beck.....do.....	Maryland	...do...
LIBRARY OF CONGRESS.		
John S. Meehan .....Librarian	New York ...	1500 00
Edward H. Stelle ..Assistant....do....	Dist. Columbia	1150 00
Robert Kearne .....Messenger	Maryland	700 00

Charles H. W. Meehan is employed in the Library as an assistant Librarian during the Sessions of Congress, at a per diem allowance of one dollar and fifty cents.

There are employed during a Session of Congress, and at other times temporarily, sundry other persons as messengers, who are paid $2 per day, each, for the number of days they serve respectively.

JUDICIARY.

Names and Offices.	Residence.	Where Born.	Compensation.
SUPREME COURT.			
Roger B. Taney, Ch. Just.	Baltimore.....	.....	5000 00
Henry Baldwin, Asst. Just.	Pittsburgh.....	Penn .	4500 00
James M. Wayne..do....	Savannah	Ga ...	4500 00
Philip P. Barbour..do....	Gordonsville	Va ...	4500 00
Joseph Story.....do....	Cambridge.....	Mass .	4500 00
Smith Thompson ..do..	[illegible]	N. Y.	4500 00

JUDICIARY — *Distrtct Courts.*

Names and Offices.	Residence.	Where Born.	Compensation.
John McLean, Asst. Justice	Cincinnati.....	N. J..	4500 00
John Catron.....do....	Nashville.....	Va...	4500 00
John McKinly.....do....	Florence.....	.....	4500 00
Felix Grundy, Att'y Gen .	Washington	.....	4000 00
Wm. T. Carroll, Clerk....	....do.....	Md...	Fees, &c..
Alexander Hunter, Marshal	....do.....	Va...	....do....
DISTRICT COURTS.			
For Maine.			
Ashur Ware, Judge.....	Portland.....	Mass .	1800 00
Joseph Howard, Attorney.	Limerick.....	Maine	200 & fees
Parks ~~Gorham~~, Marshal...	Bangor	.....	....do....
New Hampshire.			
Matthew Harvey, Judge..	Hopkinton	N. H .	1000 00
John P. Hale, Attorney...	Dover.....	..do..	200 & fees
Charles Lane, Marshal....	Sanbornton.....	..do..	....do....
Massachusetts.			
John Davis, Judge.....	Boston	Mass .	2500 00
John Mills, Attorney.....	..do.....	..do..	Fees, &c..
Jonas L. Sibley, Marshal..	..do.....	..do..	....do....
Connecticut.			
Andrew J. Judson, Judge.	Canterbury.....	Conn .	1500 00
W. S. Holabird, Attorney.	Litchfield.....	..do..	200 & fees
Norris Wilcox, Marshal...	Berlin	..do..	....do....
Rhode Island.			
John Pittman, Judge	Providence.....	R. I..	1500 00
R. W. Green, Attorney...	....do.....	..do..	200 & fees
Barrington Anthony, Mar.	....do.....	..do..	....do....
Vermont.			
Elijah Paine, Judge.....	Williamstown....	Conn .	1200 00
Daniel Kellogg, Attorney..	Rockingham.....	Mass .	200 & fees
Heman Lowry, Marshal...	Burlington	N. Y .	....do....
Northern Dist. of New York.			
Alfred Conkling, Judge...	Albany	N. Y .	2000 00
Nathaniel S. Benton, Att'y	Little Falls.....	N. H.	200 & fees
Nathaniel Garrow, Marshal	Auburn	Mass .	....do ...

JUDICIARY — *District Courts.*

Names and Offices.	Residence.	Where Born.	Compensation.
Southern Dist. of New York.			
Samuel K. Betts, Judge...	New York	N. Y.	3500 00
B. F. Butler, Attorney....	....do.....	..do..	Fees.....
Wm. C. H. Waddell, Mar.	....do.....	..do..	..do.....
New Jersey.			
Wm. Rossell, Judge.....	Mount Holly.....	N. J..	1500 00
James S. Green, Attorney.	Princeton	.....	200 & fees
J. S. Darey, Marshal.....	Newark.....	N. J..	....do....
Eastern District of Penn'a.			
Joseph Hopkinson, Judge.	Philadelphia	Penn .	2500 00
John M. Read, Attorney..	....do.....	..do..	Fees.....
Samuel D. Patterson, Mar.	....do.....	..do..	..do.....
Western District of Penn'a.			
Thomas Irwin, Judge.....	Uniontown	Penn .	1800 00
John P. Anderson, Att'y..	Pittsburgh.....	..do..	200 & fees
Aruold Plumer, Marshal ..	....do.....	..do..	....do....
Delaware.			
Willard Hall, Judge.....	Wilmington	Sm'rn.	1500 00
James A. Bayard, Att'y...	....do.....	Del...	200 & fees
David C. Wilson, Marshal	....do.....	..do..	....do....
Maryland.			
Upton S. Heath, Judge....	Baltimore.....	Md...	2000 00
Nathaniel Williams, Att'y.	....do.....	..do..	Fees, &c..
Nicholas Snyder, Marshal.	....do.....	..do..	....do....
Eastern District of Virginia.			
Peter V. Daniel, Judge....	Richmond	Va ...	1800 00
R. C. Nicholas, Attorney..	....do.....	..do..	200 & fees
Edmund Christian, Marshal	....do.....	..do..	....do....
Western District of Virginia.			
I. S. Pennybacker, Judge..	Harrisonburg	..do..	1600 00
W. G. Singleton, Attorney.	Winchester	..do..	200 & fees
James Points, Marshal....	Staunton	..do..	....do....
North Carolina.			
Henry Potter, Judge.....	Raleigh	..do..	2000 00

JUDICIARY — *District Courts.*

Names and Offices.	Residence.	Where Born.	Compensation.
H. L. Holmes, Attorney...	Fayetteville	N. C .	200 & fees
Beverly Daniel.....	Raleigh	..do..	Fees, &c..
South Carolina.			
Thomas Lee, Judge.....	Charleston	S. C..	2500 00
R. B. Gilchrist, Attorney..	....do.....	..do..	200 & fees
Thomas D. Condy, Marshal	....do.....	..do..	Fees, &c..
Georgia.			
J. C. Nicoll, Judge	Savannah	Ga ...	2500 00
John E. Ward, Attorney...	....do.....	..do..	200 & fees
William J. Davis, Marshal	Milledgeville.....	..do..	Fees, &c..
Southern Dist. of Alabama.			
William Crawford, Judge .	Mobile.....	Va ...	2500 00
Geo. W. Gayle, Attorney .	..do.....	S. C..	200 & fees
Robt. L. Crawford, Marshal	..do.....	Va ...	....do....
Northern Dist. of Alabama.			
William Crawford, Judge .	Mobile.....	Va ...	2500 00
Jeremiah Clemens, Att'y .	Huntsville	.....	200 & fees
Benj. Patteson, Marshal ..	....do.....	Va ...	....do....
Northern Dist. of Miss.			
Saml. J. Gholson, Judge ..	Athens.....	Ky ...	2000 00
Saml. F. Butterworth, Att'y	Columbus	N. Y.	200 & fees
Adolph. G. Weir, Marshal.	....do.....	.....	Fees .....
Southern Dist. of Miss.			
Saml. J. Gholson, Judge ..	Athens.....	Ky ...	2000 00
Richard M. Gaines, Att'y.	Natchez.....	..do..	200 & fees
William M. Gwin, Marshal	..do.....	Md...	....do....
Eastern Dist. of Louisiana.			
Philip K. Lawrence, Judge	New Orleans	N. Y.	3000 00
Thomas Slidell, Attorney .	....do.....	..do..	600 & fees
Mandeville Marigny, Mar'l	....do.....	.....	200..do..
Western Dist. of Louisiana.			
Philip K. Kawrence, Judge	New Orleans	N. Y.	3000 00
Benjamin F. Linton, Att'y	Opelousas	S. C..	200 & fees
Charles N. Garrett, Marshal	....do.....	Tenn.	....do....

JUDICIARY — *District Courts.*

Names and Offices.	Residence.	Where Born.	Compensation.
Eastern Dist. of Tennessee.			
Morgan W. Brown, Judge	Nashville.....	Tenn.	1500 00
John A. McKinney, Att'y.	Rogersville.....	Irel'nd	200 & fees
Richard M. Woods, Marshal	Greenville.....	Tenn.	....do....
Western and Middle District of Tennessee.			
Morgan W. Brown, Judge	Nashville.....	Tenn.	1500 00
James P. Grundy, Att'y ..	....do.....	..do..	200 & fees
Saml. B. Marshall, Marshal	....do.....	Va ...	....do....
Kentucky.			
Thomas B. Monroe, Judge	Frankfort	.....	1500 00
P. S. Loughborough, Att'y	Louisville	Ky ...	200 & fees
John M. McCalla, Marshal	Frankfort	..do..	....do....
Ohio.			
Hump'y H. Leavitt, Judge	Lawrenceburg ...	N. J..	1000 00
Israel Hamilton, Attorney.	Urbana	Mass .	200 & fees
John Patterson, Marshal...	Steubenville	Va ...	....do....
Indiana.			
Jesse L. Holman, Judge ..	Aurora.....	Ky ...	1000 00
Tilghman A. Howard, Att'y	Rockville	S. C..	200 & fees
Gamaliel Taylor, Marshal.	Browntown.....	Md...	....do....
Illinois.			
Nathaniel Pope, Judge ...	Vandalia.....	Conn .	1000 00
Ferris Foreman, Attorney.	...do.....	N. Y.	200 & fees
Harry Wilton, Marshal ...	Carlyle	Engl'd	Fees .....
Missouri.			
Robert W. Wells, Judge..	St. Louis.....	Va ...	1200 00
Arthur L. Magennis, Att'y	...do.....	Irel'nd	200 & fees
James H. Relfe, Marshal..	Caledonia	Miss .	....do....
Arkansas.			
Benjamin Johnson, Judge.	Post of Arkansas.	Va ...	2000 00
Wm. C. Scott, Attorney..	Little Rock.....	..do..	250 & fees
Elias Rector, Marshal	....do.....	.....	....do....

JUDICIARY — *District Courts.*

Names and Offices.	Residence.	Where Born.	Compensation.
Michigan.			
Ross Wilkins, Judge.....	Detroit.....	Penn .	1500 00
Daniel Goodwin, Attorney.	..do.....	.....	200 & fees
Conrad Ten Eyck, Marshal	..do.....	N. Y.	....do....
East Florida.			

CORRECTION.

Western district of Tennessee.			
Morgan W. Brown, Judge	Nashville	Tenn .	1500 00
Hy. W. McCorry, Attorney	Jackson	..do..	200 & fees
Robt. J. Chester,..Marshal	....do.....	Penn .	....do....
Middle district of Tennessee.			
Morgan W. Brown, Judge	Nashville	Tenn .	1500 00
Jas. P. Grundy,..Attorney	....do.....	..do..	200 & fees
Sam. B. Marshall, Marshal	....do.....	.....	....do....
Appalachicola district of Florida.			
Richard C. Allen,...Judge	Appalachicola...	S. C..	1500 00
Wm. H. Brockenborough attorney	.....	Va ...	200 & fees
Peter W. Gautier, Marshal	St. Joseph.....	N. C..	....do....
Wm. Cranch, Chief Judge.	Washington	Mass..	2700 00
B. Thruston, Asso...do..	.....do.....	Va....	2500 00
Jas. S. Morsell, .do...do..	Georgetown	Md...	2500 00
Francis S. Key, Att'y.....	Washington	..do..	Fees .....
Alex. Hunter, Marshal....	.....do.....	Va....	..do.....
Wm. Brent, Clerk.....	City of Washing'n	..do..	..do.....
Edm. I. Lee..do	Alexandria Co...	..do..	..do.....
Iowa.			
Chas. Mason, Ch'f Justice.	Burlington	N. Y..	1800 00

JUDICIARY — *District Courts.*

Names and Offices.	Residence.	Where Born.	Compensation.
Eastern Dist. of Tennessee.			
Morgan W. Brown, Judge	Nashville.....	Tenn.	1500 00
John A. McKinney, Att'y.	Rogersville	Irel'nd	200 & fees
Richard M. Woods, Marshal	Greenville.....	Tenn.	....do....
Western and Middle District of Tennessee.			
[illegible]	[illegible]	[illegible]	[illegible]
James H. Relfe, Marshal..	Caledonia	Miss .	....do....
Arkansas.			
Benjamin Johnson, Judge.	Post of Arkansas.	Va ...	2000 00
Wm. C. Scott, Attorney..	Little Rock.....	..do..	250 & fees
Elias Rector, Marshal	....do.....	.....	....do....

JUDICIARY — *District Courts.*

Names and Offices.	Residence.	Where Born.	Compensation.
Michigan.			
Ross Wilkins, Judge.....	Detroit.....	Penn .	1500 00
Daniel Goodwin, Attorney.	..do.....	.....	200 & fees
Conrad Ten Eyck, Marshal	..do.....	N. Y.	....do....
East Florida.			
Robert R. Reid, Judge	St. Augustine....	.... .	1500 00
Thos. Douglass, Attorney.	....do.....	Conn .	200 & fees
Joseph S. Sanchez, Marshal	....do.....	Flor ..	....do....
Middle Florida.			
Thomas Randall, Judge...	Tallahassee.....	Md...	1500 00
Charles S. Sibley, Attorney	....do.....	.....	200 & fees
Samuel H. Duval, Marshal.	....do.....	Va ...	....do....
West Florida.			
Dillon Jordan, Jr. Judge..	Pensacola.....	Va ...	1500 00
George Walker, Attorney.	....do.....	Ky...	200 & fees
Henry G. Ramsay, Marshal	....do.....	.....	....do....
South Florida.			
William Marvin, Judge...	Key West.....	.....	1500 00
Charles Walker, Attorney.	....do.....	.....	200 & fees
Charles M. Wells, Marshal	....do.....	Penn .	....do....
Wisconsin.			
Chas. Dunn, Chief Justice.	Washington	Ky...	1800 00
A. G. Miller, Asso. Judge.	.....	Pa ...	1800 00
David Irwin.....do.....	Mineral Point....	Va ...	1800 00
Moses M. Strong, Att'y...	.....do.....	Vt.....	250 & fees.
Edward James, Marshal...	.....do.....	Eng ..	....do....
District of Columbia.			
Wm. Cranch, Chief Judge.	Washington	Mass..	2700 00
B. Thruston, Asso...do..	.....do.....	Va....	2500 00
Jas. S. Morsell, .do...do..	Georgetown	Md...	2500 00
Francis S. Key, Att'y.....	Washington	..do..	Fees .....
Alex. Hunter, Marshal....	.....do.....	Va....	..do.....
Wm. Brent, Clerk.....	City of Washing'n	..do..	..do.....
Edm. I. Lee..do	Alexandria Co...	..do..	..do.....
Iowa.			
Chas. Mason, Ch'f Justice.	Burlington	N. Y..	1800 00

JUDICIARY — *District Courts — Justices of the Peace.*

Names and Offices.	Residence.	Where Born.	Compensation.
T. S Wilson, Asso. Justice	Dubuque	Ky ...	1800 00
Jos. Williams..do...do...	....do.....	Pa....	1800 00
Isaac Van Allen, Att'y ...	Mount Pleasant..	.....	250 & fees.
Francis Gehon, Marshal ..	.....	Tenn.	....do....
Orphans' Court of Washington County, D. C.			
Samuel Chase, ...Judge.	Washington	Md...	1000 00
Nathaniel P. Causin ..do..	.....do.....	.....	1000 00
Edward N. Roach, Register	.....do.....	Md...	Fees .....
Orphans' Court of Alexandria County, D. C.			
Christopher Neale, Judge..	Alexandria	Va ...	1000 00
Alex. Moore, Register....	.....do.....	..do..	Fees .....
Criminal Court, D. C.			
James Dunlop, Judge.....	Georgetown	D. C..	2000 00

JUSTICES OF THE PEACE IN THE DISTRICT OF COLUMBIA.

Names and Residence.	Names and Residence.
Washington County.	Vincent King.....Washington
	Theodore Kane.....do....
Nathaniel Brady ...Washington	S. D. King.....do....
Richard S. Briscoe.....do....	Samuel P. Lowe.....do....
Thomas Carbery.....do....	Nathan Lufborough. Georgetown
Lewis Carbery ....Georgetown	B. K. Morsell .....Washington
Clement T. Coote..Washington	E. Mattingly.....do....
John Cox .....Georgetown	J. Marshall.....do....
J. Florentius Cox .Washington	George Naylor .....do....
Samuel Drury.....do....	Joshua Nelson .....do....
Joseph Forrest .....do....	James Ord.....do....
James Gettys.....Georgetown	Samuel Stettinius .....do....
Robert Getty.....do....	J. I. Stull.....Georgetown
W. H. Gunnell ....Washington	Wm. Thompson....Washington
Gilbert L. Giberson.....do....	Thomas Turner....Georgetown
David A. Hall.....do....	N. B. Vanzandt....Washington
Wm. Hebb... .....do....	Wm. Waters .....do....
John Holtzman ....Georgetown	R. C. Weightman.....do....
Thos. R. Hampton..Georgetown	John Wells, jr.....do....

PRINTERS — *Department of State.*

Names and Residence.	Names and Residence.
C. H. W. Wharton..Washington	Alexander Waugh .....
C. H. Wiltberger .....do....	George Wise.....
Alexandria County.	*Members of the Levy Court for Washington County in the District of Columbia.*
George Brent	
Robert Brockett	
James Carson.....	Ch's H. Wiltberger .Washington
George W. P. Custis	George Naylor .....do....
Newton Keene	Nathan Lufborough ....do....
C. McKnight.....	Clement Smith ....Georgetown
John W. Minor.....	Lewis Carbery .....do....
Tench Ringgold.....	John Cox.....do....
Charles Scott.....	James Gettys .....do....
Jonathan Shillaber	

PRINTERS — DEPARTMENT OF STATE.

State.	Publishers of Laws, 25th Congress.	Sums allowed.		
		1st Sess.	2d Sess.	3d Sess.
Maine	Hugh W. Greene	14 50	133 50	
	Smith & Robinson	14 50		81 00
	J. C. Haynes	14 50		
	George Robinson		133 50	
	George W. McFarland.....		133 50	
	Holden & Appleton			81 00
	Pray & Thompson			81 00
N. Hampshire.	Abner Greenleaf, Jr.....	14 50	133 50	81 00
	Cyrus Barton.....	14 50	133 50	81 00
	John R. Reding.....	14 50	133 50	81 00
Massachusetts	Beals & Greene.....	14 50	133 50	81 00
	Phinehas Allen & Son	14 50	133 50	81 00
	Jubal Harrington.....	14 50	133 50	
	John S. C. Knowlton.....			81 00
Connecticut ..	James Holbrook	14 50	133 50	
	The Hartford Times.....	14 50		
	Barber & Osborne.....	14 50		
	Henry A. Mitchell		133 50	
	Osborne & Baldwin		133 50	81 00
	Gad S. Gilbert.....			81 00
	Mitchell & Barr			81 00
Rhode Island .	W. Simmons, Jr.....	14 50	133 50	81 00
	Callahan & Tilley.....	14 50	133 50	81 00
	Wm. Canfield & Co.....		133 50	81 00
Vermont	Hamilton Drury	14 50	133 50	
	John C. Haswell.....	14 50	133 50	81 00
	William Clark.....	14 50	133 50	81 00
	David C. Goodale			81 00

PRINTERS — *Department of State.*

State.	Publishers of Laws.	Sums allowed. 1st Sess.	2d Sess.	3d Sess.
New York ..	Croswell, Van Benthuysen & Burt	14 50	133 50	81 00
	Wm. C. Bryant & Co.	14 50	133 50	81 00
	Luther Tucker	14 50	133 50	81 00
New Jersey...	James M. Newall	14 50	133 50	
	Joseph Justice & Son	14 50	133 50	81 00
	Samuel H. Hull	14 50	133 50	
	Timothy B. Crowell			81 00
	Grant Fitch			81 00
Pennsylvania .	Peter Hay & Co.	14 50	133 50	
	Benj. Parke	14 50	133 50	81 00
	Thomas Phillips	14 50	133 50	81 00
	Mifflin & Parry			81 00
Delaware	J. N. Harker	14 50	133 50	81 00
	R. & J. B. Porter	14 50	133 50	
	Porter & Naff			81 00
Maryland.....	Samuel Harker	14 50		
	P. H. Browne	14 50	133 50	
	George W. Sherwood	14 50	133 50	81 00
	John Busk		133 50	81 00
	Rigney & McLanahan			81 00
Virginia	Shields, Ashburn & Grigsby	14 50		
	Enos D. Morgan	14 50	133 50	81 00
	Cawthon & Barry	14 50		
	Hugh B. Grigsby		133 50	
	Robt. Cawthon		133 50	81 00
	H. B. Grigsby & Co.			81 00
N. Carolina...	Haybart & Strange	14 50		
	P. Gallagher		133 50	
	The Newbern Sentinel	14 50		
	Thomas Loring	14 50	133 50	81 00
	Rodgers & Howard		133 50	
	George Howard			81 00
	Leonard E. Thompson			81 00
South Carolina	I. N. Cardozo	14 50	133 50	81 00
	The Camden Journal	14 50		81 00
	O. H. Wells	14 50	133 50	81 00
	L. M. Jones & Co.		133 50	
Georgia.....	Guion & Thompson	14 50	133 50	81 00
	W. H. Bullock	14 50	133 50	81 00
	P. L. Robinson	14 50	133 50	81 00
Alabama.....	Ferguson & Eaton	14 50	133 50	
	T. Sanford	14 50		
	Ph. Woodson, Jr.	14 50	133 50	81 00
	J. Forsyth, Jr.		133 50	
	Hale & Eaton			81 00
	Forsyth & Kibby			81 00
Florida	Samuel S. Sibley	14 50	133 50	81 00
	Benj. D. Wright	14 50	133 50	
	James M. Gould	14 50	133 50	81 00
	John McKinlay			81 00

PRINTERS — *Department of State.*

State.	Publishers of Laws.	Sums allowed.		
		1st Sess.	2d Sess.	3d Sess.
Louisiana	Robt. C. Carman.....	14 50	133 50	81 00
	T. Devalcourt.....	14 50	133 50	81 00
	The Courier.....	14 50	133 50	81 00
Mississippi...	Besançon & Halliday.....	14 50	133 50	81 00
	Worthington & Lester	14 50	133 50	81 00
	B. D. Howard	14 50	133 50	81 00
Missouri	T. B. English	14 50		
	Calvin Gunn	14 50	133 50	81 00
	Thomas Watson & Son.....	14 50	133 50	81 00
	English, Brown & Lindsay.		133 50	
	Brown & Lindsay.....			81 00
Tennessee ...	Joel M. Smith	14 50	133 50	81 00
	Stanton & Phoebus.....	14 50		
	Ramsay Craighead.....	14 50	133 50	81 00
	T. Phoebus & Co		133 50	
	David A. Street.....			81 00
Kentucky	The Frankfort Argus.....	14 50		
	Daniel Bradford	14 50	133 50	81 00
	Kentucky Republican	14 50	133 50	81 00
	B. J. Knott.....		133 50	
	Stanton & Crookshanks....			81 00
Ohio	Moses Dawson & Son.....	14 50	133 50	
	S. Medary & Brothers	14 50	133 50	
	J. G. M. Lain	14 50	133 50	81 00
	Dawson & Fisher.....			81 00
	S. & M. H. Medary			81 00
Illinois	S. S. Brooks.....	14 50		
	Wm. Walters.....	14 50	133 50	81 00
	John S. McCracken.....	14 50	133 50	81 00
	John Russels		133 50	
	George R. Weber			81 00
Indiana	Bolton & Livingston.....	14 50		
	Elihu Stout	14 50		
	The Rising Sun Times	14 50		
	W. H. Gray.....		133 50	
	J. C. & D. Douglass.....		133 50	81 00
	Lynde Elliott.....			81 00
	J. Livingston.....		145 00	88 00
Michigan.....	H. Gilbert.....	14 50	133 50	81 00
	Bagg, Barnes & Co.....	14 50		
	E. P. Gardiner.....	14 50	133 50	81 00
	J. S. & S. A. Bagg.....		146 50	81 00
Arkansas	William E. Woodruff.....	14 50	137 50	
	J. M. Martin.....	14 50		
	D. L. Gray, T. C. Turbeville		133 50	
	Edward Cole			81 00
	Wm. B. Anderson.....			81 00
Wisconsin ...	John B. Russell.....	14 50		
	Daniel H. Richards	14 50	133 50	
	James Clarke & Co	14 50		

PRINTERS — *Department of State.*

State.	Publishers of Laws.	Sums allowed.		
		1st Sess.	2d Sess.	3d Sess.
Wisconsin....	Welsh & Plowman		144 50	81 00
	Charles G. Sholes.....		133 50	81 00
	Sholes Newnan.....			81 00
Iowa.....	W. W. Coriell		143 50	
	James Clark & Co.....		133 50	81 00
	Andrew Logan.....			81 00
	Russell & Reeves			81 00
Dist. Columbia	Blair & Rives.....	18 00	257 00	183 00

From October 1, 1837, *to September* 30, 1839.

Names.	Nature of Printing.	Compensation.
Beals & Greene.....	Advertising deaths of American citizens in for'gn countries	25 50
Barber & Osborne....	.....do.....do.....do.....	1 00
Croswell, Van Benthuysen & Burt..	.....do.....do.....do.....	1 00
H. W. Greene	.....do.....do.....do.....	2 00
W. Canfield & Co....	.....do.....do.....do.....	1 50
W. H. Bullock.....	.....do.....do.....do &c...	5 44
W. C. Bryant.....	.....do.....do.....do.....	3 50
Wm. Clark.....	Publ'g letters to Govs. of States,&c.	10 00
L. Tucker.....	.....do.....do.....do.....	6 00
J. C. Haswell.....	.....do.....do.....do.....	6 00
Gales & Seaton	Advertising for proposals.....	42 25
F. S. Myer.....	Adv. for proposals and printing lists of ministers and consuls..	78 00
Blair & Rives.....	Printing circulars, labels, list of judges, treaties, &c.....	487 83
.....do.....	Publishing Exequaturs.....	84 00
.....do.....	Printing Biennial Register	786 00
Lau. Johnson.....	Printing &c. 1100 copies laws 25th Congess.....	5110 76
Benj. Chambers.....	Copperplate printing	275 90
J. V. N. Throop.....	....do.....do.....	78 74
Langtree & O'Sullivan.	....do.....do.....	60 00
Jno. T. Sullivan.....	Printing requisitions.....	5 50
J. G. & F. J. McLain.	Advertising Senate res. in 1833..	1 75
Commission	*under the Convention with Spain.*	
Th. Sanford.....	Advertising	2 50
Beals & Greene	....do.....	4 00
Holland, Sanford & Davies	....do.....	2 69
Blair & Rives.....	....do.....list of awards.....	45 50
W. H. Bullock.....	....do.....	87 25
J. C. de St. Romes...	....do.....	198 00

PRINTERS — *War Department.*

Names.	Compensation.	By whom employed.
J. Wentworth	46 50	M. Birchard, Agent for selling the Fort Dearborn reservation at Chicago
Dawson & Fisher	32 93	do
Wm. Walters	25 00	do
Penn & Elliott	37 62	do
Thomas Ritchie	21 75	do
Blair & Rives	140 00	do
Jacob Gideon, jr	14 25	do
Editors of Albany Argus	30 75	do
..do....Ohio Statesman	10 00	do
J. S. & S. A. Bagg	10 50	do
Quartus Graves	6 50	do
J. T. Sullivan	24 00	do
A. B. Claxton & Co	12 00	Disbursing Agent's Office Secretary of War
Proprietors of White Mountain, N.H. Argus	27 00	An officer of the Army
Benj. Homans	25 00	Librarian War Department
Philip Haas	119 00	Commanding General
Blair & Rives	1458 76	Adjutant General
A. B. Claxton & Co	1133 00	do
J. V. N. Throop	37 50	do
Jacob Gideon, jr	412 65	do
A. B. Claxton & Co	1174 50	do
Jacob Gideon, jr	38 25	do
Beals & Green	58 50	Comm'y Gen. of Subsistence
W. Waters	45 50	do
Corbin & Watson	71 50	do
S. Harker	36 00	do
Dawson & Sons	33 00	do
Bolton & Livingston	58 50	do
A. B. Claxton & Co	10 00	do
S. D. Patterson	35 75	do
S. Nye & Co	77 00	do
Craig & Grant	16 00	do
A. B. Claxton & Co	20 50	do
W. Simmons	42 50	do
Parker, Barrett & Parke	20 25	do
A. B. Claxton & Co	12 50	do
I. N. Cardozo	112 60	do
Medary & Brothers	32 50	do
A. B. Claxton & Co	173 25	do
.....do	22 50	do
J. S. & S. A. Bagg	34 50	do
A. B. Claxton & Co	79 00	do
T. Ritchie	51 75	do
P. Hay & Co	32 00	do
M. Dawson	32 25	do
D. Bradford	36 00	do

PRINTERS — *War Department.*

Names.	Compensation.	By whom employed.
J. Livingston	48 75	Comm. Gen. of Subsistence
W. Walters	66 00	do
J. Busk	86 62	do
I. N. Cardozo	86 40	do
W. Bryant & Co	51 75	do
Looker, Ramsey & Co	48 12	do
A. B. Claxton & Co	35 50	do
Looker, Ramsey & Co	48 12	do
Wm. Simons	51 75	do
S. Medary & Brothers	39 00	do
S. Nye & Co	82 50	do
Beals & Green	58 50	do
Boes & Coplan	27 50	do
A. B. Claxton & Co	28 62	do
P. Devergis, jr	180 00	do
Parker, Barrett & Parke	35 75	do
A. B. Claxton & Co	14 00	do
J. Gideon, jr	83 88	do
J. H. Looker	52 50	do
A. B. Claxton & Co	39 00	do
Dawson & Fisher	36 72	do
Peter Hay & Co	30 00	do
J. S. & S. A. Bagg	40 00	do
do	34 50	do
Wm. Simmons, jr	42 00	do
W. C. Bryant & Co	15 75	do
Mifflin & Parry	63 24	do
Callahan & Tilley	28 00	do
Jesper Harding	56 25	do
Jno. N. Harker	15 00	do
Blair & Rives	150 50	do
Joseph R. Chandler	58 00	do
Peter Hay & Co	60 62	do
Croswell & Co	45 90	do
Wm. Fry	53 75	do
John Burk	39 00	do
Hamar, Palmer & Adams	27 50	do
Beals & Green	56 50	do
Gales & Seaton	83 12	do
G. H. Barrett	15 00	do
J. Justice & Son	15 00	do
A. Greenleaf, jr	10 00	do
Charles Heath	20 00	do
A. B. Claxton & Co	15 62	do
Blair & Rives	76 00	Paymaster General
A. B. Claxton & Co	42 00	do
William Wall	18 25	do
Jacob Gideon, jr	8 00	do
Langtree & O'Sullivan	101 01	Colonel of Ordnance
A. B. Claxton & Co	33 00	do

PRINTERS — *War Department.*

Names.	Compensation.	By whom employed.
Blair & Rives	579 03	Colonel of Ordnance
William Smith	3 00	Commissioner of Pensions
Isaac Van Norwich	4 00	do
Jacob Gideon, jr	143 37	do
Blair & Rives	1470 37	do
A. B. Claxton & Co	147 50	Chief Engineer
Etter & Bayne	15 50	do
William Frye	2 00	do
A. B. Claxton & Co	52 50	Topographical Bureau
W. J. Stone	14 52	do
Blair & Rives	547 14	do
Jacob Gideon, jr	276 50	do
A. B. Claxton & Co	3 00	Surgeon General
Gales & Seaton	1 50	do
A. B. Claxton & Co	6 00	do
T. Hall & Co	88	do
W. C. Bryant & Co	75	do
Noah & Gill	1 00	do
A. B. Claxton & Co	28 75	Quartermaster General
James C. Dunn	27 00	do
A. B. Claxton & Co	150 00	do
Indian Bureau.		
Penn & Elliott	69 12	Comm'r of Indian Affairs
Hamilton & Denham	5 52	do
Bestor & Farmer	76 50	do
Blair & Rives	25 00	do
Park & Rodgers	66 25	do
J. Clark & Co	7 00	do
Campbell & Wilson	109 50	do
Penn & Elliott	11 25	do
J. S. & S. A. Bagg	66 50	Superintendent of Indian Affairs Michigan Superintendency
Geo. R. Griswold & E. J. Roberts	6 50	do
S. L. Rood & Co	10 00	do
George L. Whitney	8 00	do
Thos. Watson & Son	77 00	Sup. of Ind. Aff., St. Louis Sup'y
Chambers, Harris & Knapp	89 00	do
Churchill & Ramsay	90 00	do
Leonidas Wetmore	26 95	do
Charles Keemle	54 50	do
George Sprung & Co	3 00	Wyandot Sub-Agent
Caldwell & Lightner	3 00	do
G. & A. Sprung	2 50	do
D. R. Lightner	2 50	do
J. C. & D. Douglass	3 50	Miami Sub-Agent

PRINTERS — *Treasury Department.*

Names.	Compensation.	By whom employed.
Robert C. Green	13 50	Miami Sub-Agent
Worthington & Smith	64 00	Commis'r to approve Choctaw Sales, &c
Forbes & Parker	62 50	do
Wm. B. McClelland	32 00	do
C. A. Bradford	117 00	do
Thos. J. Forbes	9 00	do
H. H. Worthington	29 00	do
Ferguson & Eaton	5 00	do
W. W. Pascal	1 50	do
David Ferguson	6 00	do
P. B. Barker	42 50	do
H. H. Worthington & Nathan Lester	103 00	do
P. B. Barker	10 00	do

PRINTERS — *Treasury Department.*

Names and nature of Work.	Compensation.	By whom employed.
Langtree & O'Sullivan.....printing.	93 00	Secretary's office.
W. W. Bannerman.....do...	54 94	.....do.....
.....do.....engraving.	59 00	.....do.....
Lucas & Deaver .....printing.	12 50	.....do.....
Smith & Robinson.....advertising.	6 00	.....do.....
Blair & Rives...printing and binding.	2381 93	.....do.....
A. F. Cunningham.....printing.	10 00	.....do.....
Hamilton & Denham.....advertising.	1 00	.....do.....
Gales & Seaton .....do.....	75 37	.....do.....
Beals & Green.....do.....	1 50	.....do.....
Mifflin & Parry.....do.....	4 00	.....do.....
F. S. Myer .....do.....	71 75	.....do.....
J. G. & T. J. McLean.....do.....	25 50	.....do.....
Wm. Sioussa.....printing.	6 00	1st Comptroller...
Wm. A. Rind.....do...	57 00	2d Comptroller...
A. B. Claxton.....do...	8 00	.....do.....
Jacob Gideon.....do...	233 04	1st Auditor.....
A. B. Claxton & Co.....do...	56 00	2d Auditor.....
William Wall.....do...	15 00	.....do.....
J. T. Sullivan.....do...	50 00	.....do.....
Wm. Walters.....advertising.	30 00	3d Auditor .....
J. H. Reed .....do.....	55 00	.....do.....
E. H. Davis.....do.....	18 72	.....do.....
Brooks, Curren & Day.....do.....	28 00	.....do.....
Wm. Wall.....printing.	122 50	.....do.....
W. H. Bullock.....advertising.	60 00	.....do.....
Philip Woodson, Jr.....do...	45 00	.....do.....

PRINTERS — *Treasury Department.*

Names and nature of Work.	Compensation.	By whom employed.
Croswell, VanBenthuysen & Burt, Adv.	24 20	3d Auditor.....
P. Allen & Son .....do...	14 00	.....do.....
Besançon & Holliday.....do...	50 00	.....do.....
Green & Thompson.....do...	37 50	.....do.....
Beals & Green.....do...	35 00	.....do.....
Worthington & Lester.....do...	70 00	.....do.....
Wm. E. Woodruff.....do...	52 50	.....do.....
Bug, Barnes & Co.....do...	22 00	.....do.....
Calvin Gunn.....do...	40 00	.....do.....
Wm. T. Yeomans.....do...	55 00	.....do.....
B. D. Wright.....do...	47 50	.....do.....
F. P. Stanton.....do...	50 00	.....do.....
John Russell .....do...	30 00	.....do.....
B. G. Knott .....do...	40 00	.....do.....
T. D. Valcourt .....do...	45 00	.....do.....
Smith & Robinson.....do...	38 65	.....do.....
R. & G. B. Porter.....do...	20 00	.....do.....
D. H. Richards.....do...	28 00	.....do.....
James M. Gould .....do...	30 00	.....do.....
Jos. Justin .....do...	18 00	.....do.....
J. T. Sullivan.....do...	136 25	4th Auditor.....
B. Bates .....do...	25 00	5th Auditor.....
Wm. A. Davis.....printing.	74 25	.....do.....
Gales & Seaton.....do...	37 50	.....do.....
J. T. Sullivan .....do...	1702 68	Auditor Post office
Langtree & O'Sullivan.....do...	1097 50	.....do.....
Jacob Gideon, jr.....do...	258 75	Treasurer's office.
Wm. Wall .....do...	100 50	.....do.....
J. T. Sullivan.....do...	448 00	.....do.....
Blair & Rives.....do...	124 00	Solicitor's office..
.....do.....do...	2474 23	Register's office .
W. A. Rind .....do...	326 91	.....do.....
John T. Sullivan.....do...	288 00	.....do.....
New York Times.....advertising.	2 50	Gen. Land Office.
David Robb.....printing.	6 00	.....do.....
John T. Sullivan.....do...	2844 50	.....do.....
Wm. C. Bryant.....advertising.	13 39	.....do.....
W. W. Green .....do...	12 66	.....do.....
Croswell, Van Benthuysen & Burt. do...	19 96	.....do.....
George Robinson.....do...	11 96	.....do.....
Wm. Clarke.....do...	11 96	.....do.....
Peter Hay & Co.....do...	12 66	.....do.....
J. C. Haswell.....do...	96 93	.....do.....
J. S. & S. A. Bagg.....do...	9 12	.....do.....
Gales & Seaton.....do...	71 32	.....do.....
H. Drury.....do...	11 96	.....do.....
J. V. N. Throop .....printing.	4 10	.....do.....
Geo. W. McFarlane.....advertising.	11 95	.....do.....
John Forsyth, jr .....do.....	171 35	.....do.....
Philip Woodson, jr.....do.....	88 37	.....do.....

PRINTERS — *Navy Department.*

Names and nature of Work.	Compensation.	By whom employed.
W. D. Boas.....advertising..	15 50	Gen. Land Office.
Boas & Coplan.....do.....	75 30	.....do.....
Dawson & Fisher.....do.....	343 65	.....do.....
Hamilton & Denham.....do.....	53 40	.....do.....
Belsee & Farmer.....do.....	84 00	.....do.....
J. C. & D. Douglass.....do.....	66 43	.....do.....
S. Penn, jr.....do.....	65 00	.....do.....
James Hogan.....do.....	20 52	.....do.....
James C. Dunn.....printing.	5 00	.....do.....
J. G. & T. J. McLain....advertising.	12 00	.....do.....
Thomas Ritchie.....do.....	144 23	.....do.....
John Scrivener.....do.....	26 00	.....do.....

PRINTERS — *Navy Department.*

Names.	Compensation.	Nature of Work.
I. N. Cardozo.....	135 00	Advertising proposals .....
.....do.....	95 25	.....do.....
T. Sandford	488 00	.....do.....
New York Transcript ..	2 50	.....do.....
.....do.....	102 75	.....do.....
New York Times	85 17	.....do.....
....do....Evening Post	3 56	.....do.....
....do.....do....	13 13	.....do.....
W. Simmons	24 41	.....do.....
New York Gazette	2 56	.....do.....
....do....Comm. Adv.	3 31	.....do.....
....do....Jour. of Com.	12 66	.....do.....
....do....Evening Post	124 26	.....do.....
....do....New Era....	13 37	.....do.....
J. W. Bill	5 50	.....do.....
N. T. Eldridge.....	17 64	.....do.....
Abner Greenleaf	5 50	.....do.....
C. W. Brewster	5 50	.....do.....
Abner Greenleaf	29 37	.....do.....
B. D. Wright.....	137 50	.....do.....
W. R. Smith	24 00	.....do.....
B. D. Wright.....	41 00	.....do.....
John McKinlay	43 50	Printing and Advertising.....
.....do.....	84 00	.....do.....
Forsyth & Kibby	7 50	Advertising proposals.....
T. Sandford	10 00	.....do.....
John McKinlay.....	15 50	.....do.....
Peter Hay & Co.....	4 37	.....do.....
Mifflin & Parry	28 33	.....do.....
.....do.....	99 00	.....do.....

PRINTERS — *Navy Department.*

Names.	Compensation.	Nature of Work.
Bolton & Livingston	18 00	Advertising proposals
S. D. Patterson	41 25	do
Philadelphia Gazette	3 00	do
United States..do	2 88	do
J. Harding	2 50	do
Peter Hay & Co	88 62	do
.....do	4 37	do
Jos. R. Chandler	11 35	Advertising for Med. examin'tn
J. R. Walker	5 50	do
J. R. Tatem	5 50	do
Peter Hay & Co	55 50	Advertising proposals
John R. Harker	15 60	do
John Busk	67 50	do
Z. Poulson	3 75	do
Jos. Justice	15 00	do
Peter Hay & Co	45 00	do
Looker, Ramsey & Co	55 00	do
J. Livingston	17 00	do
W. D. Boas	16 00	do
Boas & Coplan	36 12	do
Jos. Justice & Son	55 25	do
Peter Hay & Co	13 33	do
Mifflin & Parry	66 33	do
James H. Payne	101 00	do
A. B. Claxton & Co	29 50	do
Gales & Seaton	59 31	do
Etter & Bayne	30 00	Printing Rules
Benjamin Homans	87 50	35 copies of Naval Chronicle
Gales & Seaton	29 00	Advertising proposals
H. A. Mitchell	63 35	do
A. B. Claxton & Co	33 00	do
Etter & Bayne	70 00	Printing for Navy Comm'rs
John Bush	75 00	Advertising proposals
Langtree & O'Sullivan	86 00	Printing, &c., Naval Register
.....do	599 37	do
Penn & Elliott	27 00	Advertising proposals
Mifflin & Parry	99 33	do
A. B. Claxton & Co	87 50	Army and Navy Chronicle
Wm. Simpson	28 37	150 copies of Monthly Return
Gales & Seaton	69 75	Advertising proposals
Jos. Etter	75 00	Printing Pay Rolls
Gales & Seaton	40 16	Advertising proposals
Isaac Munroe	1 50	do
John Busk	1 50	do
....do	100 87	do
Wm. Simons, Jr	21 00	do
Beals & Green	49 09	do
Horner, Palmer & Co	204 90	do
John C. Haswell	46 00	do
Wm. Simons	9 00	do

PRINTERS — *Navy Department.*

Names.	Compensation.	Nature of Work.
Boston Daily Advocate..	11 24	Advertising proposals.....
H. W. Green	11 00	.....do.....
Boston Daily Advocate..	122 50	.....do.....
Horner, Palmer & Ferris	44 12	.....do.....
Albert Morgan.....	44 12	.....do.....
Beals & Green.....	44 12	.....do.....
.....do.....	29 43	.....do.....
Horner, Palmer & Ferris	29 43	.....do.....
Albert Morgan.....	29 43	.....do.....
Beals & Green.....	119 62	.....do.....
John C. Haswell	25 00	..... do.....
Geo. H. Little	109 00	.....do.....
Daily Advocate	2 31	.....do.....
Beals & Green.....	19 74	.....do.....
Daily Centinel & Gazette	18 62	.....do.....
Thomas J. Lamay.....	47 00	.....do.....
Thomas G. Broughton ..	33 25	.....do.....
Shields, Grigsby & Ashburn.....	99 00	.....do.....
.....do.....	195 75	.....do.....
T. G. Broughton & Son.	140 38	.....do.....
T. G. Lamay	10 50	.....do.....
John S. Hall.....	8 37	.....do.....
T. G. Lamay	14 00	.....do.....
H. B. Grigsby	167 00	.....do.....
Thos. Ritchie.....	47 25	.....do.....
Wm. H. Bullock	109 12	.....do.....
A. B. Claxton & Co	23 00	.....do.....
Samuel Harker	40 87	.....do.....
Gales & Seaton	60 62	.....do.....
Etter & Bayne.....	30 00	Printing .....
Langtree & O'Sullivan..	634 00	....do. &c., Naval Register...
Benj. Homans	87 50	....do. 35 copies of N. Chron.
Etter & Bayne.....	38 00	Printing .....
Gales & Seaton	43 25	Advertising proposals .....
For Marine Corps, viz.		
L. B. Clark	18 25	Printing Reports, &c.....
Beals & Green	83 86	Advertising .....
A. Claxton & Co.....	3 75	....do.....
Abner Greenleaf	9 75	....do.....
Wm. Simmons.....	17 00	....do.....
C. H. Brewster	7 00	Printing handbills ....
Gales & Seaton	93 25	Advertising and other printing.
John Young	6 00	Printing handbills.....
B. D. Wright	8 00	Advertising .....
Mifflin & Parry	32 25	....do.....
J. R. Chandler.....	7 50	....do.....

PRINTERS — *Post Office Department.*

Names.	Compensation.	Nature of Work.
Swain, Abell, & Simmons	5 21	Advertising proposals.....
Peter Hay & Co.....	6 87	....do.....
Wm. Fry.....	7 50	....do.....
John Busk	26 50	....do.....
Etter & Bayne.....	63 00	Printing blank forms .....
Thos. G. Broughton	62 13	Advertising, &c.....
New York Gazette	4 75	....do.....
Lucas & Deaver.....	2 00	Printing blanks .....
Navy Commissioners.		
William Wall.....	167 50	Printing circulars, blank contracts, building directions, and monthly reports.
Etter & Bayne.....	155 00	Printing blank contracts, rules for measurement of timber, building directions, and bills of knees, &c.

PRINTERS — *Post Office Department.*

Names and nature of Work.	Compensation.	Names and nature of Work.	Compensation.
Blair & Rives.....adv.	2216 77	W. H. Gray.....adv.	584 00
.....do .....blanks	2111 75	Paine & Clark ..blanks	418 78
Paine & Clark .....do	414 04	W. C. Bryant.....adv.	15 63
P. Woodson, jr....adv.	133 50	Barber & Osborne...do	8 00
J. A. Kelley.....do	305 50	Cyrus Barton....blanks	710 30
Langtree & O'S...blks	495 00	S. Penn, jr .....do	932 39
B. D. Howard.....adv.	526 50	Langtree&O'Sullivan do	391 50
J. M. Martin.....do	286 00	James Points .....do	180 00
S. Penn, jr.....blks.	699 05	J. T. Sullivan.....do	656 25
Pettit & Aldrick...adv.	444 37	Mifflin & Parry .....do	366 75
Langtree & O'S...blks	226 50	Paine & Clark .....do	750 45
J. Justice.....adv.	17 50	S. Medary & Brother do	1044 31
H. C. Jones.....do	27 81	Beals & Green.....do	1777 53
Mifflin & Parry...blks.	557 25	Langtree&O'Sullivan do	187 00
G. Brodruff.....do	86 00	Cyrus Barton.....do	694 74
Beals & Green.....do	3511 22	S. Penn, jr .....do	402 17
Russell & Jones....adv.	143 00	Croswell, Van Benthuysen & Burt adv	7 70
J. H. Middleton .....do	33 00		
J. D. Cushing.....do	7 50	Jno. W. Shugert ...adv.	5 00
Jones & Watts.....do	8 75	Langtree & O'S..blanks	187 00
T. B. English.....do	386 00	T. G. Broughton...adv.	40 37
Jno. J. McCrea .....do	552 50	Langtree&O'Sullivan do	200 50
S. Medary& Brother blks	762 29	T. F. Johnson.....adv.	15 00
W. C. Taylor.....do	152 00	W. Clark .....do	5 32

PRINTERS — *Post Office Department.*

Names and nature of Work.	Compensation.		Names and nature of Work.	Compensation.	
S. Penn, jr.....blanks	862	78	Cyrus Barton....blanks	556	11
Langtree&O'Sullivan do	44	00	H. A. Mitchell....adv.	7	81
G. W. Addison....adv.	15	00	S. Penn, jr.....blanks	435	67
H. A. Mitchell.....do	8	12	Mifflin & Parry....adv.	32	75
R. N. Kelly.....do	15	00	Hollis & Bennett....do	3	75
S. Miller & W. E. Moore .....adv.	67	50	Belser & Farmer....do	116	50
			P. Allen & Son.....do	4	00
Morton Griswold..bl'ks.	37	50	Thomas Ritchie.....do	36	00
Besançon &Holliday adv	447	50	Paine & Clark ..blanks	833	02
J. S. & S. A. Bagg...do	5	50	James Rice.....do	19	50
R. H. Stanton .....do	8	00	Thomas Loring....adv.	35	00
Mifflin & Parry..blanks	481	50	D. Blocker .....adv'g	4	00
Beals & Green.....do	1843	89	Park & Rogers....do..	76	50
S. Medary & Brothers do	918	82	Beals & Green....do..	45	62
W. Gilbert.....adv.	5	00	H. Haines.....do..	34	13
Looker & Ramsay...do	20	50	Jas. H. Campbell..do..	85	00
Cyrus Barton....blanks	643	14	D. Eichelberger...do..	31	25
Paine & Clark.....do	783	99	Nathan Hale.....do..	12	75
G. W. Reese.....adv.	17	50	I. N. Cardozo ....do..	609	68
Alban Chase.....do	193	50	H. A. Mitchell ...do..	27	50
Hamilton C. Jones...do	27	81	Morrill&Dinsmore.do..	4	00
W. P. Angel.....do	15	85	John Busk .....do..	19	50
S. Penn, jr.....blanks	199	00	Mifflin & Parry..blanks	450	87
Joseph Pugh.....adv.	7	00	Beals & Green....do..	4846	00
Ferguson & Eaton ..do	15	00	Cyrus Barton.....do..	645	10
Jno. Hough .....do	5	00	M. Spooner.....adv'g	7	25
T. Loring.....do	393	75	S. Medary & Brothers ..... blanks	1642	24
Philip Woodson.....do	35	00			
Geo. W. Tyler.....do	5	62	David Brown ....adv'g	52	50
Thomas Ritchie.....do	825	00	H. B. Grigsby ....do..	45	00
John Livingston ....do	5	00	S. Penn, jr.....blanks	271	00
S. E. Thompson ....do	330	00	Paine & Clark....do..	738	45
Albon Chase.....do	193	50	James Rice, jr....do..	319	12
Iverson & Webb ....do	680	50	Forsyth &Kibby..adv'g	232	50
O. H. Wells.....do	331	50	Guion&Thompson.do..	68	84
F. W. Simms.....do	268	25	W.C. Bryant & Co do..	31	50
			Thomas Loring...do..	18	75
From 1st October, 1838, to 30th Sept. 1839.			S. Penn, jr.....blanks	555	83
			Edw. J. Hale ....adv'g	12	00
			L. E. Thompson..do..	33	25
S. Eichelberger....adv.	643	50	J. Elliot.....blanks	500	00
Park & Rodgers.....do	701	25	Penn & Elliot....adv'g	36	50
S. Medary & Bros.blks.	1949	23	W. E. Woodruff ..do..	12	50
Mifflin & Parry.....do	531	25	R. C. Green.....do..	6	25
Beals & Green.....do	2164	41	Geo. W. Wood....do..	10	00
Guion & Thompson adv.	564	77	W. A. Hawley....do..	3	50
Gaines & Murray....do	120	00	Mifflin & Parry .blanks	846	75
William Walters ....do	42	00	D. C. Goodale & J. Cobb .....adv'g	13	58
H. B. Grigsby..... do	825	00			
D. Brown.....do	175	50	S.Medary& Bros.blanks	1079	67

PRINTERS — *Post Office Department.*

Names and nature of Work.	Compensation.	Names and nature of Work.	Compensation.
Beals & Green..blanks	1633 80	G. S. Gilbert.....adv'g	15 00
S. Penn, jr.....do..	199 00	Joseph Justice....do..	46 50
Lawson Gifford...adv'g	25 00	Besancon&Haliday do..	72 50
C. E. Bartlett ....do..	60 00	S. Penn, jr.....blanks	556 78
Paine & Clark...blanks	713 23	Thomas Ritchie..adv'g	49 50
Knowles&Hutchins adv.	210 00	Benj. Hayes.....do..	50 62
Jno. C. Haswell ..do..	90 00	Edw. Cole .....do..	52 50
English, Brown & Lindsay... do..	10 00	J. Livingston.....do..	40 00
		Cyrus Barton.....do..	36 00
Wm. E. Woodruff.do..	26 00	Bishop & Winslow.do..	26 25
Jno. A. Stuart....do..	37 85	Prentiss & Wassinger, Penn & Elliot, and J. E. Brown..advertis'g	21 00
P. Allen & Son...do..	28 67		
Holden&Appleton.do..	35 00		
Fisk&Cunningham do..	36 25	Zim & Miller...do....	50 00
Cyrus Barton ...blanks	699 07	Hale & Eaton ..do....	70 00
Marston&Barker .adv'g	30 34	F. S. Myer .....blanks	197 10
Quartus Graves...do..	34 10	Mitchell & Burr..adv'g	50 47
Thomas Loring...do..	29 75	P. Woodson, Jr...do..	62 50
A. Greenleaf, jr...do..	32 55	Penn & Elliott....do..	97 75
Rix & Whittemore.do..	26 94	H. C. Bunce.....do..	35 00
J. S. C. Knowlton.do..	6 00	Jas. Clark & Co...do..	27 50
Osborn & Baldwin.do..	33 40	A. Huger .....do..	7 80
L. E. Thompson..do..	28 00	F. S. Myer.....blanks	68 40
L. & F. Gifford...do..	100 00	Mifflin & Parry...do..	541 25
P. Dean Carrique..do..	31 35	Byers & Jordan ..adv'g	55 75
Britt & Brown....do..	33 00	J. Glessner.....do..	5 00
Wm. C. Bryant...do..	45 00	Beals & Greene..blanks	1706 37
O. H. Wells.....do..	24 37	S. Medary & Broth's do.	1837 50
Albon Chase.....do..	40 04	E. Devalcourt....adv'g	30 00
R. H. Stanton ....do..	35 62	L. Eichelberger...do..	45 00
Geo. R. Weber....do..	25 00	J. Bowyer .....do..	40 00
Smith & Robinson.do..	41 42	Jas. Hagan.....do..	50 00
Beals & Green....do..	40 00	Edward Cole .....do..	33 75
Jno. F. Hubbard ..do..	50 00	W. W. Leland....do..	17 50
Letcher & Gillock.do..	25 00	Cyrus Barton ...blanks	715 45
James Rice.....blanks	371 25	P. W. Ganter, Jr..adv'g	45 00
Pray & Thompson adv'g	52 27	Guion & Thompson.do.	34 12
Wm. B. Anderson.do..	84 50	C. Bayon & Wagner.do.	108 00
Joel M. Smith....do..	48 33	F. S. Myer.....do.	225 15
Daniel Bradford...do..	54 37	Paine & Clark ..blanks	549 20
Wm. Walters.....do..	90 00	T. Sanford.....adv'g	840 00
J. Wentworth ....do..	69 75	Messenger& Rollston do	15 00
Karnes & Bassett..do..	91 06	Webb&Hutchinson..do.	35 75
D. W. Whitehurst.do..	22 50	H. Bosee .....do.	75 00
W. W. Leland....do..	72 50	Isaac Snow .....do.	10 00
Jno. M. Tillotson .do..	30 80	F. S. Myer .....blanks	81 00
Campbell&Wilson.do..	45 00	S. Penn, Jr.....do..	853 00
W. H. Gray.....do..	97 00	P. B. Ankeny....adv'g	205 00
Brown & Lindsay.do..	57 50	Ramsay & Craighead do.	15 00
Noonan & Sholes..do..	25 00	E. Kingsbury, Jr...do.	337 50

PRINTERS — *Congress, &c.*

Names and nature of Work.	Compensation.	Names and nature of Work.	Compensation.
J.G.&T.J.McLain.adv.	4 16	Jack & McElroy ..adv.	757 00
Ott & Weber.....do.	152 75	Geo. W. Sherwood..do.	140 75
Wm. B. Anderson ..do.	48 75	Dawson & Fisher...do.	587 12
Harker & Busk.....do.	210 37	D. K. Lightner.....do.	259 00
Jno. M. Spencer....do.	619 25	C. B. H. Fessenger.do.	182 25
A. H. Pemberton...do.	80 62	Joseph Pugh.....do.	133 00
F. S. Myer.....blanks	168 00	T. B. Crowell.....do.	133 00
S. Penn, Jr.....do..	489 95	S. & M. H. Medary.do.	614 25
J. Livingston.....adv'g	780 00	Boas & Coplan.....do.	760 50
G. S. Gilbert.....do.	10 00	A.H.&W.F. Pemberton	3 18
Wm.&Geo. Johnson do.	85 00	J. W. Shugert.....do.	594 75
Jos. Justice & Son..do.	133 50	A. S. Willington&Co.do	27 30
Mifflin & Parry ....do.	757 00	E. Stout & Son.....do.	5 00
J. P. Magill.....do.	866 25	McGonogh&Dimick do.	614 25

CONGRESS.

—

Senate, Oct. 1837 *to Oct.* 1839.

W. I. Stone, engraving	9591 46
J. V. N. Throop...do	1197 77
Blair & Rives, printing	19591 80
Gales & Seaton ...do	5750 08
B. Chambers..engv'g	315 41

House, 1838 *and* 1839.

W. I. Stone, pr. & eng.	13641 33
B. Chambers...do...	828 78
J.V. N. Throop do...	350 00
P. Haas...lithograp'g	4854 50
Langtree &O'Sullivan	1060 00
Thos. Allen.printing	192078 37
Blair & Rives.....do	353 50
Thos. W. White...do	54 00
J. Gideon, Jr.....do	6 00
E. H. Kincaid ....do	214 00

Names and Offices.	Names and Offices.
COMMISSIONERS OF INSOLVENCY	Jas. M. Broom, east. dist. of Pa.
	Ed. D. Ingraham..do.....do..
Geo. Willis....district of Maine	Saml. H. Perkins.do.....do..
Joham Lawrence ....do..N. H.	Wm. G. Hawkins, western do..
And. H. Ward.....do..Mass.	Richard B. Cuyler..dist. of Geo.
John A. Bolles.....do ...do..	Mordecai Myers ....do....do.
K. S. Hinman.....do..Conn.	Wm. T. Williams....do....do.
S. M. Crapo, southern dist. N. Y.	Wm. H. Simmons, east. dist. Fl.
Elijah Yerks....do.....do...	L. L. Morse.....do....do.
Charles Taylor..do.....do...	J. Seawell, southern dist. of Ala.
Jas. S. Green...district of N. J.	Elliott Lee..district of Missouri
Jos. H. Purdy....do.....do,.	A. R. Defew....do...Kentucky
Wm. Hebb, District of Columbia	Alex'r Cheves...do.. Maryland
Benj. Elliott..district of S. Car.	T. W. Ligon....do.....do...
Martin Strobel...do.....do...	Wm. L. Marshall do.....do...
Jas. Jervey.....do.....do...	

MISCELLANEOUS.

Names and Offices.	Salary.
GOVERNORS AND SECRETARIES OF TERRITORIES.	
Richard K. Call, Governor, Tallahassee, Flor.	2500 00
J. McCants, Sec'ry..do	1500 00
Henry Dodge, Governor, Wisconsin.....	2500 00
W. B. Slaughter, Sec. do	1200 00
Robert Lucas, Governor, Burlington, Iowa.....	1500 00
James Clarke, Sec'y.do	1200 00
SURVEY OF THE COAST OF THE U. S.	
F. R. Hassler, Principal	6000 00
J. Ferguson..Assistant	4000 00
Edm. Blunt....do....	4000 00
C. M. Eakin....do....	3000 00
Chas. Renard...do....	3000 00
Wm. M. Boyce .do....	2000 00
John Farley....do....	2000 00
Th. W. Werner.do....	1500 00
F. H. Gudes..Ass't...	1500 00
H. L. Dickins ..do....	1500 00
J. J. Hassler ...do....	2000 00
T.P.Dornenberg do....	1000 00
W. H. Swift, Disbursing Agent.....	commission.
Commission for establishlishing the Boundary Line between the U. S. and Texas, under the act of Congress.	
J. H. Overton..Comm'r	2500 00
J. R. Conway, Surveyor	2000 00
——— ———...Clerk	1200 00
REPORTER OF THE DECISIONS OF THE SUPREME COURT.	
Rich. Peters ..Philadel.	1000 00

PUBLIC BUILDINGS.

Names and Office.	Where Born.	Salary.
		Dol. cts.
William Noland.....Commissioner	Virginia	2300 00
Jabez B. Rooker..Clerk to Commissioner	England	1250 00
Robert Mills.....Architect	South Carolina	1600 00
Police of the Capitol.		
David M. Wilson.....Principal	Maryland	950 00
James M. Waller.....Assistant	.....do.....	750 00
Thomas Scrivener.....do...	Dist. Columbia	750 00
J. H. Wailes.....do...	Maryland	750 00
John Wirt.....do...	.....do.....	750 00
James Maher.....Principal Gardner	Ireland	1200 00

MISCELLANEOUS.

KEEPERS OF ARCHIVES.

Names.	Where employed.	Salary.
		Dol. cts.
Antonia Alvarez	St. Augustine, East Florida ...	500 00
Joseph E. Carr	Pensacola, West Florida	500 00

SECRETATY FOR SIGNING LAND PATENTS.

Martin Van Buren, jr...	Washington, D. C.....	1500 00

PENITENTIARY.

Names and Offices.	Where Born.	Salary.
		Dol. cts
Isaac Clark.....Warden.....	Maryland	1500 00
William Wheatley.....Clerk	....do.....	1000 00
John A. Young.....Ass't Keeper..	Germany	750 00
G. Bradley.....do....do ...	Virginia	750 00
J. C. David.....do....do ...	.....	750 00
L. Ratcliffe .....do....do ...	Maryland	550 00
V. W. Reswick.....do....do ...	.....do.....	550 00
G. B. Smith.....do....do ...	Virginia	550 00
M. Pigott.....do....do ...	.....	550 00
G. W. Howard.....do....do ...	.....	550 00
Bernard Hooe .....Inspector	.....	250 00
Thomas Carbery .....do	Maryland	250 00
William Minor.....do	.....	250 00
Thomas Carbery..Sec'y to Bd. of Inspec's	Maryland	200 00
Dr. B. S. Bohrer.....Physician.....	.....	500 00
Rev. John B. Ferguson..(Act.) Chaplain	.....	200 00

LIBRARY OF CONGRESS.

The Joint Committee of the Library of Congress made a contract with Langtree & O'Sullivan to print the Madison papers, for which an appropriation of $5,000 was made. The work not yet completed.

PRINTING SUPREME COURT.

The Clerk of the Supreme Court, by a rule of that Court, employs Langtree & O'Sullivan to print the records of the Court—and Congress has appropriated, for the last two years, at the rate of $3000 per annum.

POST OFFICE DEPARTMENT.

Officers, clerks, &c., employed in the Post Office Department, with the annual rate of compensation of each.

Names and Offices.	Where Employed.	Where Born.	Compensation.
			Dol. cts.
POSTMASTER GENERAL.			
Amos Kendall	Washington	Mass	6000 00
ASSISTANT POSTMASTERS GENERAL.			
Selah R. Hobbie	do	New York	2500 00
Robert Johnston	do	Penn	2500 00
Daniel Coleman	do	N. Carolina	2500 00
CHIEF CLERK.			
John Marron	do	Ireland	2000 00
PRINCIPAL CLERKS.			
William H. Dundas	do	Virginia	1600 00
E. L. Childs	do	Mass	1600 00
Joseph Perry	do	do	1600 00
TOPOGRAPHER.			
Henry A. Burr	do	Conn	1600 00
CLERKS.			
Thomas B. Addison	do	Maryland	1400 00
Frederick L. Grammer	do	do	1400 00
Alex. N. Zevely	do	N. Carolina	1400 00
Samuel Kendall	do	Mass	1400 00
Thomas B. Reily	do	Dist. Col	1400 00
David Smith	do	N. Hamp	1400 00
Alexander Dimitry	do	Louisiana	1400 00
Nicholas Halter	do	Switzerland	1400 00
John Smith	do	Maryland	1400 00
Robert K. Scott	do	Penn	1400 00
John Hunter	do	Virginia	1400 00
Robert A. Lacey	do	do	1400 00
Jesse E. Dow	do	Conn	1400 00
Allan Macrae	do	Virginia	1200 00
John Barcroft	do	Ireland	1200 00
Joseph H. Wheat	do	Maryland	1200 00
Matthias Ross	do	New Jersey	1200 00
James Gooch	do	Mass	1200 00
James H. Marr	do	Maryland	1200 00

POST OFFICE DEPARTMENT—*Clerks—Messengers, &c.*

Names and Offices.	Where Employed.	Where Born.	Compensation.
			Dol. cts.
James Lawrenson	Washington	England	1200 00
N. C. Towle	do	N. Hamp	1200 00
George A. Bohrer	do	Dist. Col	1200 00
Josiah Dent	do	Maryland	1200 00
John Ferguson	do	Ohio	1200 00
James Caden	do	Ireland	1200 00
Walter D. Addison	do	Maryland	1200 00
E. W. Robinson	do	Virginia	1200 00
James Owner, Jr.	do	Penn	1200 00
D. D. T. Leech	do	New York	1200 00
Alexander Kyle	do	Ireland	1200 00
Henry Johnson	do	Maryland	1200 00
Chester A. Colt	do	Penn	1200 00
Thomas J. Williams	do	Dist. Col	1000 00
Robert Wallace	do	Maryland	1000 00
Lemuel M. Barker	do	Vermont	1000 00
Horatio King	do	Maine	1000 00
Robert B. Rust	do	Virginia	1000 00
Samuel B. Beach	do	Conn	1000 00
Chauncey Smith	do	Vermont	1000 00
Drake Hobbie	do	Conn	1000 00
George M. Kendall	do	Mass	1000 00
MESSENGER.			
Patrick Sweney	do	Maryland	750 00
ASSISTANT MESSENGERS.			
Robert A. Hawke	do	Dist. Col	350 00
William I. Sibley	do	Maryland	350 00
Nathaniel Herbert	do	Dist. Col	350 00
WATCHMEN.			
James Dodds	do	England	300 00
Benj. F. Duvall	do	Maryland	300 00
LABORER.			
Jeremiah Hutchinson	do	Dist. Col	240 00
SPECIAL AGENTS.			
George Plitt	On special service in Europe	Penn	1600 00
Arthur Nelson	Southern Section	Maryland	1600 00
Howard Kennedy	Middle do	do	1600 00
William Tanner	S. W. do	Kentucky	1600 00
James Brown	N. W. do	Maryland	1600 00

POST OFFICE DEPARTMENT — *Maine.*

MAINE.

Post Offices.	Postmasters.	Compensation.
		Dol. cts.
Abbot	J. P. Moore	21 92
Acton	Jotham Brackett	8 81
Acton Corners	Horace Bodwell	18 08
Addison Point	David Wess	62 44
Albany	H. Cummings	21 12
Albion	John Willington	56 72
Alexander	J. Stephenson	9 12
Alfred	J. Goodwin	142 48
Alna	Stephen Coher	52 36
Amherst	John B. Foster	10 12
Amity	Columbus Dunn	5 48
Andover	J. F. Bragg, Jr	46 96
Anson	James Collins	208 20
Athens	D. P. Palmer	59 32
Atkinson	Daniel Chase	42 24
Augusta	Wm. Woart, Jr	2000 00
Aurora	David Silsby	5 04
Avon	James E. Bates	11 80
Baileyville	W. Delesdernier	4 48
Bangor	Mark Traften	726 72
Bar Harbor	T. Roberts	13 52
Baring	Thos. Scofield	34 04
Bath	Thos. Eaton	765 76
Bathurst	Joshua Putnam	76
Belfast	H. O. Alden	555 36
Belgrade	Wm. Rogers	33 80
Belgrade Mills	J. Chandler	6 88
Belmont	Wm. Rust	17 88
Bethel	R. A. Chapman	73 16
Bingham	L. G. Fletcher	49 68
Black's	James Black	20 04
Blanchard	R. K. Packard	16 48
Bloomfield	Jos. Locke	106 36
Blue Hill	Jonah Holt	149 60
Bolester's Mills	W. C. Barrows, to Mar. 5,'39 W. Twombly, Jr	15 48
Booth Bay	M. Smith	83 32
Bowdoin	M. Starbird	19 80
Bowdoinham	J. Morrow	168 64
Boydstown	Ebenezer Ewer	10 68
Bradford	G. Davis	48 52
Bremen	W. W. Keene	15 04
Brewer	E. H. Burr	89 88
Brewer Village	Wm. S. Sterns	35 24
Bridgeton	N. S. Littlefield	101 44
Brighton	J. Weeks	15 36

POST OFFICE DEPARTMENT — *Maine.*

Post Offices.	Postmasters.	Compensation.
		Dol. cts.
Bristol	A. Blaney	98 08
Bristol Mills	James Varney	72 68
Brooks	P. Ashman	55 24
Brookville	J. R. Redman	28 40
Brownfield	Jos. Howard	47 32
Brown's Corner	Benj. Brown	26 08
Brownsville	James Gilman	35 80
Brunswick	Jos. McLellan	687 16
Buckfield	S. F. Brown, to 10 Aug. '38 Wm. Bridgham	85 12
Bucksport	Sewall Lake	336 44
Burlington	A. Libby	13 16
Burnham	D. O. Williams	10 04
Burnham Village	D. L. Millikin	21 68
Buxton	Amos Spafford	54 48
Buxton Centre	J. C. Lewis	44 84
Byron	L. L. Stockbridge	11 36
Calais	J. N. Prescott, to Mar. 26, '39 A. H. Weymouth	760 80
Cambridge	David Bailey	17 40
Camden	Jos. Hall, to 19 Dec. '38 E. K. Smart	321 04
Canaan	W. Tuttle	57 00
Canton	Gideon Ellis	45 16
Cape Neddick	Samuel Adams	46 00
Carmel	J. Johnson, to Mar. 6, '39 F. Ruggles	44 32
Carratuck	Joseph Spalding	4 60
Carthage	Lowell Mitchell	7 92
Castine	H. Williams	305 72
Centre Lebanon	James Weston	16 88
Centre Lincolnville	John Clark	44 76
Centre Minot	Stephen Packard	32 96
Centre Montville	Jonathan Bean	14 20
Centre Sidney	Elisha Clark	24 04
Chandlersville	Eb. Hussey	7 80
Charleston	Duston Page	43 28
Charlotte	Eb. Fisher	6 96
Chesterville	J. D. Prescott	32 28
China	Benj. Libbey	192 20
Clinton	M. Weeks	39 52
Columbia	Geo. W. Ruggles	74 08
Concord	Jacob Savage	14 92
Cooper	Simeon Foster	13 40
Cooper's Mills	James Gray	10 48
Corinna	James Hawes	31 76
Corinth	Nelson Wheeler	19 96
Cornish	Simeon Pease	18 08

POST OFFICE DEPARTMENT — *Maine.*

Post Offices.	Postmasters.	Compensation.
Cornishville	John Jameson, to 31 Oct. '38 J. O'Brion, Jr.	36 00
Cornville	Wm. S. Folsom	19 24
Cumberland	Wm. Buxton	49 80
Cumberland Centre	Reuben Rideout	42 16
Cushing	Darius Norton	27 92
Cutler	James Elliott	28 96
Damariscotta Mills	David Gorham	73 88
Danville	N. L. Ingersoll	27 60
Dead River	Ephm. Heald	6 48
Dearborn	P. Morrill	9 16
Deer Isle	P. Spafford, to 21 Mar. 39. J. P. Johnson	67 40
Denmark	Samuel Gibson	32 48
Dennyville	John Kilby	54 68
Dixter	G. M. Burleigh	158 20
Dixfield	Samuel Morrell	49 60
Dixmont	R. D. Crocker	133 64
Dover	Jas. R. Leighton	66 60
Dresden	Th. Johnson	61 60
Dresden Mills	John Chism	39 64
Dunns Corners	Harvy Porter	9 68
Durham	A. Moses	27 76
Dutton	Jacob Smith	8 56
Dyers River	B. W. Plummer	11 00
East Baldwin	Joshua Chadbourn	37 68
East Bethel	Timothy Carter	10 04
East Brewer	Jona. Fogg	12 16
East Clinton	Israel Owen	8 44
East Corinth	John Ewer	61 56
East Dixfield	Geo. R. Randall	29 40
East Elliott	James Goodwin	17 40
East Harrington	Temple Coffin	20 24
East Hebron	Jos. Hutchinson, Jr	10 80
East Knox	Wm. Foster	15 24
East Livermore	F. F. Haines, to 27. Feb	17 04
East Limington	Hy. Small	18 04
East Machias	J. C. Talbot	298 60
East Madison	A. P. Morrell	11 04
East Mercer	John Hussey	6 12
East Monmouth	David White	15 92
East Mount Vernon	S. B. Wing	4 72
East New Portland	Jos. M. Dennis	9 56
East New Sharon	J. Hopkinson	14 68
East Northport	Hy. Brown, to 1st Mar. '39 A. Pendleton	9 56
East Orrington	Warren Ward	20 44
East Oxford	E. R. Holmes	6 96

POST OFFICE DEPARTMENT — *Maine.*

Post Offices.	Postmasters.	Compensation.
East Pittsfield	James Willis	3 80
East Pittston	Cyrus Rundlet	25 48
East Poland	J. W. Stout	8 96
East Pond	Wales Gould	4 40
Eastport	L. F. Wheeler	619 00
East Raymond	W. R. Lane	14 88
East Readfield	A. Upham, Jr.	16 52
East Rumford	Alvan Bolster	17 28
East St. Albans	Nathan Douglass	34 68
East Sangerville	Benj. Lane	21 16
East Standish	B. Chadbourne	11 32
East Sumner	Bethuel Cary	11 84
East Thomaston	John Spafford	357 44
East Trenton	Robt. Berry	22 92
East Turner	Alden Blossom	4 56
East Vassalboro'	John Collins	84 68
East Wilton	Gould Perham, to 24 Apr. 38 E. Davis	42 40
East Winthrop	Horace Parlin	18 16
Eden	Leo. J. Thomas	34 64
Edgecomb	W. Cunningham	16 84
Edington	J. Chamberlain	45 92
Elliot	Wm. Fogg	37 96
Elliottsville	J. F. Thombs	11 72
Ellsworth	Jos. A. Wood	331 72
Emden	W. C. McFaden	7 16
Emden Centre	Elias Sally	3 52
Emerys Mills	John Gowen	28 72
Enfield	Theo. Taylor	15 00
Etna	D. F. Crabtree	18 00
Exeter	John Shaw	80 92
Fairfield	E. Lawrence	15 96
Fairfield Corners	Nathan Fowler	26 56
Falmouth	Jos. Calley	46 04
Farmington	Jos. Johnson	272 96
Farmington Falls	Alanson Blaswell	45 56
Fayette	Daniel Judkins	48 44
Foxcroft	Moses Swett	72 52
Franklin	David Springer, Jr.	41 96
Frankfort	Arch. Jones, to 7 Feb. '39.. Daniel Tobey	238 24
Frankfort Mills	John Wiswall	72 72
Freedom	B. S. Foster	56 12
Freeman	Thomas Allen	8 48
Freeport	Seth Bailey, Jr.	239 32
Friendship	C. Bradford	25 52
Fryburgh	E. L. Osgood	182 00
Fryburgh Centre	Moses Chandler	9 36

POST OFFICE DEPARTMENT — *Maine.*

Post Offices.	Postmasters.	Compensation.
Gardiner	Wm Palmer	629 08
Garland	N. Bartlett	53 96
Georgetown	Allen Clarey, Jr.	50 68
Gilead	Th. Peabody	17 04
Gilmans Mills	S. M. Smith	8 24
Goffs Corners	Jas. Goff, Jr	77 84
Gorham	J. C. Irish	224 60
Goldsborough	E. W. Taft, to Apr. 28, '38. Orren Whitaker	33 80
Gray	M. Humphrey	100 84
Great Works	B. Blackman	6 64
Greely	John Greely	4 60
Greene	Luther Robbins	60 72
Greenbush	Hy. Campbell	15 80
Greenville	Jas. H. Gower	21 08
Greenwood	Wm. Noyes	11 80
Guilford	W. Hammond	47 60
Hallowell	Amos Nourse	706 20
Hallowell X Roads	J. Churchill	78 64
Hampden	David Vose	309 44
Hancock	M. Stratton	26 28
Harmony	Amos Bartlett	41 88
Harrington	E. Strout	9 56
Harrison	Harrison Blake	70 60
Hartford	Winslow Hall	19 92
Hartland	James Fuller	13 28
Haynesville	B. Calkin	19 08
Hebron	L. S. Bumpus	19 36
Herman	Jos. Maddock	14 20
Hills Corners	Hy. Hunt	22 08
Hiram	A. Spring	42 92
Hodgdon	T. P. Packard	9 80
Hodgdon Mills	Hy. Wright	29 08
Hollis	Isaac Merrill	71 32
Hope	Asa Payson	40 64
Houlton	Timy. Frisbee	447 04
Howland	Wm. R. Miller	13 44
Industry	James Davis	22 20
Isle of Haute	B. Babbidge	10 28
Islesborough	Chas. Nash	17 76
Jackmans Tavern	Jas. Jackman, 1 quarter	29
Jackson	B. Johnson, to 1 Mar. '39. W. Warren	28 32
Jackson Brook	W. Anderson, Jr.	1 44
Jay	James Starr	61 28
Jefferson	J. Rowell	40 04
Jonesboro'	F. E. Shoppe	27 40

POST OFFICE DEPARTMENT — *Maine.*

Post Offices.	Postmasters.	Compensation.
Jonesport	Darius Dickey	15 64
Keiths Mills	Jos. Keith	14 52
Kendalls Mills	John Philbrook	51 68
Kennebunk	James Osborne	341 96
Kennebunkport	Oliver Bourne	187 40
Kents Hill	Dudley Moody	90 04
Kilmarnock	Jonathan J. Hunt	11 84
Kingsbury	David Drew	10 14
Kingfield	Saml. Usher	22 68
Kirkland	Luke Wilder	10 48
Kittery	Chas. Steinson	30 60
Knox	Benj. Vose	17 68
La Grange	Thos. H. Bates	17 28
Lebanon	Daniel Wood	29 44
Lee	Thos. H. Bowler	39 48
Leeds	J. W. L. Mitchell	9 57
Levant	Thos. B. Paine	98 12
Lewiston	Daniel Reid	80 72
Lexington	Jesse Savage	8 72
Liberty	B. F. Copp	14 80
Lights Corners	B. C. Matthews	3 52
Limerick	Simeon Barker	144 56
Limington	James Frost	72 60
Lincoln	Geo. W. Fowle	98 64
Lincoln Centre	Jonathan Bemis	23 80
Lincolnville	Albert Reed	66 56
Linneus	Moses Burley	20 60
Lisbon	Joshua Gerrish	71 04
Lisbon Centre	Amos Dwinnell	18 68
Litchfield	Asa Bachelder	36 56
Litchfield Corners	Isaac Starbird	29 64
Little River Village	Josiah Lane	14 52
Livermore	Isaac Strickland	40 84
Livermore Falls	E. Pettingill	39 84
Lovel	A. Andrews, Jr. to 19 Feb. '39 James Walker	29 56
Lubeck	O. N. Allen	157 52
Lyman	Edmund Currier	15 36
Lyman Centre	Jacob Waterhouse	13 52
Machias	D. G. Wilson	330 48
Machiasport	Jonathan Marston	42 00
McLains Mills	Fergus McLain	52 56
Madison	Nathan Houghton	39 56
Madison Centre	Joshua Blackwell	11 16
Mariaville	Jer. Jordan	7 16
Marion	John G. Mayo	2 40
Mattawamkeag	Asa Smith	2[illegible] 44

POST OFFICE DEPARTMENT — *Maine.*

Post Offices.	Postmasters.	Compensation.
Mayfield	Israel S. Bigelow	5 08
Maxfield	Prince Thomas	13 52
Mercer	James Atkinson	43 40
Mexico	Isaac Gleason	14 36
Milford	A. Dudley	33 32
Milltown	Robt. C. Stickney	132 96
Milo	C. G. Foss, to 10 Jan. '39 Noah Dow	61 72
Minot	N. L. Woodbury	86 88
Molunkus	G. Chadbourne	31 96
Monmouth	Augustus Blake	86 44
Monroe	Chas. Sargent	56 84
Monson	Oliver Eveleth	67 36
Montville	Saml. Atkinson	45 32
Moore River	Saml. Holden	11 20
Mount Desert	John Somes, Jr	32 64
Mount Vernon	John Philbrick	19 12
Mount Vernon Village	Joshua Wells	43 32
Naples	James Sanborn	45 96
Narragaugus	Wm. Burnham	237 88
Nasons Mills	Nath. Small	8 96
Newburgh	Ebenezer Bickford	41 44
New Castle	John Gledden	155 72
Newfield	Nathan Clifford	27 36
New Gloucester	Jos. E. Foxcraft	55 96
New Limerick	J. Hayes, 18 Feb	2 04
Newport	Jesse Prescot	58 32
New Portland	Ward Spooner, Jr	45 64
Newry	John Kilgore	7 64
New Sharon	W. Williamson	92 04
New Vineyard	Saml. Daggett	1 40
Noblesborough	Moses Call	27 64
Norridgewock	Harrison Barrett	260 88
North Bangor	S. L. Fish	10 28
North Belmont	Cottin Ward	11 44
North Berwick	M. Hubbard, to 26 May, '38 Sheldon Hobbs	63 16
North Bethel	Eliphas C. Bean	8 56
North Blue Hill	Geo. W. Brown	11 76
North Bootle Bay	Ed. Emerson	20 04
North Bridgeton	Jacob Hazen, Jr	40 88
North Bucksport	Winslow Hinks, Jr	36 40
North Castine	James Hooper	31 80
North Clinton	A. Woodsum	6 40
North Dinmont	Eb. Jennison	29 60
North Edgecomb	Gardner Gove	31 32
North Ellsworth	Wm. Jellison	5 68
North Fairfield	Galen Soub	6 88
North Freeman	John G. Dudley, 9 Mar	36

POST OFFICE DEPARTMENT — *Maine.*

Post Offices.	Postmasters.	Compensation.
North Frankfort	Simeon Sabin	15 32
North Fryburgh	D. W. O'Brien	9 52
North Hartford	C. Thompson, to 30 Jan. '39 O. Thompson	17 52
North Hollis	Abijah Usher	12 68
North Kennebunkport	E. Currier	4 68
North Leeds	Walter Foss	16 48
North Lincoln	Chas. Merrell	18 28
North Livermore	Jesse Stone	54 56
North Newport	Ira Shepardson	6 56
North New Portland	J. T. Copeland	9 16
North Norway	Jonathan Swift	10 72
North Palermo	Benj. Carr	19 04
North Paris	Eb. Drake	17 12
North Parsonfield	Moses Sweat	27 72
North Penobscot	Harry Lowell	9 08
Northport	Jones Shaw	24 00
North Pownal	G. P. Thompson	18 04
North Prospect	W. P. Mudget	45 60
North Raymond	Levi Holden	19 88
North Searsmont	Geo. W. Barstow	32 16
North Shapleigh	Daniel Lewis	8 32
North Turner	Wm. B. Bray	24 20
North Turner Bridge	C. P. Leavit	7 92
North Vassalboro'	J. C. Taber	31 20
North Whitfield	Briggs Turner	19 12
North Wilton	Timy. Woodward	3 48
North Windham	Levi Tobie	17 16
North Yarmouth	J. C. Hill	296 64
North Yarmouth Centre	E. G. Buxton	52 52
Norway	Wm. Reed	122 88
Number Six	G. Oaks	
Ogunquit	John H. Speare	32 92
Oldtown	Richard Dearborn	213 24
Orland	R. Trussell, to 20 Aug. '38. Lewis W. Corner	67 84
Orono	Saml. Buffum	236 16
Orrington	W. Nicherson 2d	55 48
Otisfield	Levi Patch	32 40
Oxford	J. S. Keith	49 80
Pages Mills	Jos. Stickney	6 88
Palermo	Hiram Worthing	22 80
Palmyra	Thomas Lancey	67 16
Paris	P. Brown, to 28 May, '38.. Geo. W. Millett	91 00
Parkman	John Pratt	30 48
Parsonfield	Rufus McIntire	65 60
Passadumkeag	T. F. Jordan	35 04

POST OFFICE DEPARTMENT — *Maine.*

Post Offices.	Postmasters.	Compensation.
Patrickstown	E. Sherman	5 12
Pemaquid	John Fossett	28 56
Pembroke	Jonas Farnsworth	56 04
Penobscot	Wilson Carpenter	14 24
Perry	John F. Nutt	20 40
Peru	Wm. Walker	16 84
Philips	M. Sherburne, to July 12, '38 Joshua Randall, Jr	98 20
Phippsburgh	Mark L. Hill	93 92
Pittsfield	Benj. Adams	22 28
Pittston	Stephen Young	141 28
Plymouth	B. Hussey	25 76
Poland	J. Jordan, to 20 Dec. '38 David Dunn	57 92
Porter	Eb. Blazo, Jr.	25 24
Portland	Th. Todd	2000 00
Pownal	Cyrus Jones	30 72
Princeton	John Rolf	3 84
Prospect	Nath. Stover	50 28
Prospect Harbor	Asa Cole	30 56
Raymond	John Sawyer	28 08
Readfield	James Fillebrown	96 28
Richmond	Abel Dinslow	43 16
Richmondville	E. Hatch, to 24 Oct. '38 T. J. Southard	47 72
Ripley	John Hale	20 76
Robinston	J. M. Balkum	869 28
Rome	Thos. Whittier	12 52
Rumford	M. F. Kimball	44 36
Sabattus	Jas. Weymouth	15 96
Saccarappa	J. C. Baker	127 92
Saco	Wm. J. Conder	704 80
St. Albans	Thos. Smith	42 92
St. George	A. M. Kellar, Jr. to Mar. 9, '39 Jas. Kellar	61 28
Salem	Joshua Soule	9 68
Sanford	Timothy Shaw	79 80
Sangerville	Stephen Lowell	48 44
Scarborough	John Donnell	57 20
Scotland	S. McIntire	18 56
Seal Cove	Joshua Sawyer	19 96
Searsmont	Sumner Patter	42 84
Sebago	Wm. Fitch	13 92
Sebec	Jos. Bradford	43 76
Sedgewick	Jacob Dodge	91 36
Sedgewick Bay	Eb. Pinkham	26 24
Shapleigh	Elisha Bodwell	29 44
Sheepscot Bridge	Daniel Carney	56 12

POST OFFICE DEPARTMENT — *Maine.*

Post Offices.	Postmasters.	Compensation.
Shirley	Richmond Loring	4 40
Sidney	Isaac Fletcher	36 16
Skowhegan	L. Kidder	222 00
Solon	Chas. Cummings	42 68
South Albion	Thos. Burrill	3 80
South Anson	A. Dinsmore	17 48
South Berwick	J. W. Seaver	298 16
South Bridgton	Ashbel Cram	22 76
South Chesterville	Elisha Perry	6 36
South China	Jos. Stewart	25 04
South Deer Isle	Rd. Warren	11 72
South Dover	Wm. F. Gallson	18 12
South Durham	Thomas Estes	8 20
South Freedom	J. W. Smith	10 56
South Hartford	Ed. Blake	7 80
South Jefferson	Jefferson Trask	5 76
South Leeds	F. B. Leonard, to 24 Jan.'39 J. S. Turner	18 00
South Lincoln	Isaac Stevens	10 08
South Newburgh	Rufus Gilman	12 08
South Newry	Luke Reily	4 76
South Norridgewock	D. Farnsworth	28 68
South Orrington	Timothy Nye, Jr	26 48
South Paris	S. Morse, to Mar. 11, '39 D. Jordan	53 28
South Parsonfield	Geo. Hilton	15 36
South St. George	Jos. Fisk	26 44
South Solon	Ira Tarbell	8 52
South Surrey	Robt. Hopkins	6 12
South Vassalboro'	P. Pierce	26 04
South Vinalhaven	David Vinal	18 04
South Waterford	Sprout Hapgood	34 96
South West Bend	Rufus Jordan	26 68
South West Harbor	H. S. Jones	54 04
South Windham	Wm. Siller	51 64
South Windsor	Asa Heath	21 40
Springvale	J. T. Paine	49 24
Standish	James Hasty	80 24
Stark	James Varnum	19 00
Stetson	G. Crochett, to 17 Jan. '39 H. Shepley	33 60
Steuben	Sam. Moore	79 08
Stevens Plains	Z. B. Stevens	45 96
Stow	Moses Abbott	8 40
Strong	Wm. Dickey	45 28
Sullivan	Geo. Hinman	57 40
Sumner	Simeon Barrett	17 92
Sunkhaze	Chas. Bailey	16 88
Surry	E. S. Jarvis	36 00
Swanville	S. H. Nickerson	17 44

POST OFFICE DEPARTMENT — *Maine.*

Post Offices.	Postmasters.	Compensation.
Sweden	Benj. Nevens	21 00
Temple Mills	James Read	21 68
The Forks	M. W. Barnham	37 60
Thomaston	J. M. Gates, to 25 Dec. '38. / Edw. Rose	554 00
Thorndike	J. Harman, Jr	25 20
Topsfield	Ab. Foster	10 68
Topsham	Nathaniel Walker	164 44
Togers Mills	Jonathan Lawton	3 24
Treats Mills	John S. Patton	7 24
Troy	Samuel Heald	38 96
Turner	Philo Clark	71 96
Turner Androscoggin	Ezekiel Martin	7 72
Union	Ebenezer Alden	79 64
Unity	Rufus Barnham	100 92
Upper Gloucester	John Dinsmore	50 48
Upper Yarmouth	J. Cushman	5 36
Vassalboro'	Daniel Marshall	119 96
Vienna	Levi Johnson	14 88
Vinalhaven	John Kent	43 96
Waite	John Dudley	4 56
Waldo	Edwin Beaman	44 88
Waldoboro'	I. G. Reed, to May 3, '38 / John Balch, 14 Mar	38 72
Wales	Arthur Givens	33 80
Warren	Jesse Page	184 76
Washington	Daniel McCurdy	27 60
Waterboro'	J. Roberts, Jr	23 24
Waterboro' Centre	John Taylor	30 16
Waterford	Daniel Brown	80 72
Waterville	A. Smith	411 36
Wayne	H. W. Owen	62 80
Weeks Mills	C. A. Russ	17 68
Weld	James Brown	36 44
Wellington	Gilman Weeks	3 00
Wells	M. Lindsey	136 16
West Argyle	Wm. J. Thomas	6 20
West Baldwin	Enoch Sanborn	16 04
West Bethel	Jacob Holt	4 60
West Buckfield	Nathl. Harlow	6 40
West Camden	Stephen Barrows	14 06
West Charleston	Jos. Bridgeham, Jr	14 32
West Embden	John Pierce	6 28
West Gardner	Daniel Marston	23 68
West Gloucester	Wm. Proctor	15 76
West Gorham	S. C. Clements	15 76

POST OFFICE DEPARTMENT — *New Hampshire.*

Post Offices.	Postmasters.	Compensation.
West Jefferson	T. Shepperd, to June 4, '38 Nathaniel Mayher	19 48
West Lebanon	James Brackett	15 28
West Leeds	P. J. Jennings	9 76
West's Mills	Peter West	11 60
West Minot	Calvin Brigham	35 84
West Mount Vernon	J. R. Taylor	7 00
West Newfield	Daniel Tyler	24 96
West New Vineyard	Truman Pratt	9 12
Weston	Samuel Springer	14 56
West Parsonfield	John Baily	11 60
West Poland	John Miggrever	10 44
Westport	Samuel Tarbox	14 96
West Prospect	Andrew Leach	172 68
West Ripley	S. A. Todd	5 36
West Sidney	David Robinson	6 64
West Sumner	W. Cummings	14 20
West Trenton	A. Hopkins	22 88
West Waterville	D. Combs	37 44
Whitefield	D. Crowell	22 80
Whiting	D. J. Odell	16 68
Williamsburgh	E. P. Greenleaf	20 28
Wilson	H. G. O. Barrows	2 92
Wilton	Chas. Morse, to June 12, '38 A. S. C. Strickland	140 56
Windham	Henry Houghton	44 00
Windsor	Asa Heath Lot Chadwick	38 60
Winslow	Fred. Paine	49 80
Winthrop	David Stanly	199 76
Wiscasset	E. J. Taylor	395 40
Woodstock	E. C. Shaw	10 36
Woodwick	S. F. Perkins	60 36
Wrights Mills	R. S. Wright	23 76
York	Solomon Brooks	149 76

NEW HAMPSHIRE.

Acworth	Granville Gilmore	84 84
Alexandria	Parson Whidden	29 92
Allenstown	John Rane	19 56
Alstead	Jonas Newell	44 36
Alton	J. A. Varney, to May 24, '38 Nath. Dorman	19 88
Amherst	David Underhill	162 96
Amoskeag	Wm. H. Kimball	211 76

POST OFFICE DEPARTMENT — *New Hampshire.*

Post Offices.	Postmasters.	Compensation.
Andover	Saml. Butterfield	93 84
Antrim	Geo. Duncan	33 76
Atkinson	Moses Dow, 2d	45 00
Barnstead	Noah Robinson	12 76
Barrington	Hiram Hall	29 56
Bartlett	Jonathan Hall	7 72
Bath	E. Carleton, Jr	162 52
Bedford	Isaac Riddle	50 72
Berlin	Thomas Wheeler	4 76
Bethlehem	E. O. Kenney	23 68
Boscawen	W. E. Chase	178 00
Bow	Isaac Clough	12 48
Bradford	Levi Morrell	117 28
Brentwood	E. Robinson	17 20
Bridgewater	E. Brainard	19 76
Bristol	Solomon Cavis	94 24
Brookfield	Daniel Wiggin	13 60
Brookline	David Harris	15 44
Campton	Geo. W. Rogers	45 64
Canaan	Wm. P. Weeks	62 56
Candia	B. P. Colby	33 44
Candia Turnpike	Thos. Anderson	28 12
Canterbury	Richd. Greenough	45 76
Centre Antrim	Chas. Gates	13 24
Centre Barnstead	Jos. Jay	13 60
Centre Conway	S. C. Eastman	32 96
Centre Harbor	S. S. Whitney	25 48
Centre Ossippee	Edw. Grant, Jr	18 04
Centre Sandwich	Jesse Ambrose	40 12
Centre Strafford	J. B. Foss	23 96
Charlestown	Geo. W. Sumner	265 08
Chestnut Hill	John Hayes	7 48
Chester	Danl. French	110 36
Chesterfield	W. R. Platt	114 80
Chesterfield Factory	H.N.Chandler, to 6 Aug. '39 Sam. Burt, Jr.	54 16
Chichester	Jas. M. Blake	20 48
Claremont	Jonathan Nye	455 48
Colebrook	F. G. Messer	82 48
Columbia	E. H. Mahurin	15 84
Concord	Wm. Low	1085 48
Contoocook Village	Thos. Burnham	52 28
Conway	John Hill	53 92
Cornish	Israel Hall	42 40
Cornish Flat	J. S. Blanchard	58 80
Croydon	Wm. C. Carroll	32 56
Dalton	Benj. Fay	26 96

POST OFFICE DEPARTMENT — *New Hampshire.*

Post Offices.	Postmasters.	Compensation.
Danbury	S. Pillsbury, to 6 Feb. '39.. K. Dickerson	27 60
Danville	Josiah Tewksbury	8 68
Deerfield	Ira St. Clair	33 80
Deering	Russell Tubbs	13 34
Derry	D. A. Gregg	180 76
Dorchester	S. P. Wright	17 80
Dover	Wm. B. Smith	847 04
Drewsville	Th. C. Drew	33 68
Dublin	Asa Heald	47 84
Dunbarton	James Allison	35 88
Durham	Geo. F. Frost	74 52
East Alton	Ira French	8 64
East Chester	Robt. Shirley, Jr	11 24
East Dunbarton	John Gould	2 80
East Kingston	S. C. Blaisdel	15 64
East Lebanon	H. R. Stevens	38 32
East Lyman	Sam. Hoskins	23 68
East Moultonboro'	Benj. Caverly	9 20
East Northwood	N. H. Leavitt	19 92
East Plainfield	Sylvanus Martin	9 20
East Sanbornton	J. C. Philbrook	18 88
East Unity	T. B. Adams	4 80
East Weare	Amos W. Sargent	15 96
East Wilton	Ephraim Hackett	25 92
Eaton	John Crocker	26 40
Effingham	Th. P. Drake	33 52
Enfield	Thomas Merrill	60 88
Epping	Nath. Morrill, Jr	76 04
Epsom	Robert Knox	30 72
Exeter	Jos. J. Hoit	461 48
Farmington	J. Wingate	45 96
Fitzwilliam	G. C. Noble	149 72
Francistown	Timothy Gay	104 84
Franconia	P. Putnam	57 92
Franklin	T. R. White	136 88
Freedom	Elias Towle	20 08
Gilford	Lyman B. Walker	210 32
Gilford Village	Benj. Jewett, Jr	20 04
Gilmanton	Josiah Parsons	132 96
Gilmanton Iron Works	Pearson Cogswell	32 40
Gilsum	Chilion Mack	40 44
Goffstown	E. Richards, Jr	65 28
Goffstown Centre	Geo. Poor	6 40
Gorham	Andrew G. Lary	2 36
Goshen	John McCrillis, Jr	33 48
Grafton	N. B. Green	39 92

POST OFFICE DEPARTMENT — *New Hampshire.*

Post Offices.	Postmasters.	Compensation.
		Dol. cts.
Grantham	Converse Johnson	26 56
Great Falls	W. A. Marston	297 76
Greenfield	W. H. Whittemore	42 72
Greenland	J. G. Pickering	36 60
Groton	Gilman Heath	27 60
Hampstead	Amos Buck	58 16
Hampton	E. W. Tappan	81 00
Hampton Falls	Lowell Brown, Jr	78 20
Hancock	John Whitcomb	112 20
Hancock Factory	Geo. A. Whittemore	26 08
Hanover	J. A. Douglass	541 44
Hanover Centre	John Smith, 2d	19 48
Harts Location	N. T. P. Davis	6 08
Haverhill	John R. Reading	335 96
Hebron	David Hazleton	28 88
Henniker	Isaac Rice	100 28
Hill	Albert Blake	62 48
Hillsboro'	L. M. Kimball	81 16
Hillsboro' Bridge	Daniel Brown	60 04
Hillsboro' Centre	Benjamin Preist	12 92
Hinsdale	William Haile	166 60
Holderness	John H. Thompson	51 52
Holderness Centre	James Smith, Jr	14 77
Hollis	W. Butterfield to May 31 '38 Franklin Wright	84 48
Hooksett	A. G. Gale	99 60
Hopkinton	Horace Chase	185 60
Hudson	Elbridge Dow	15 08
Jackson	Noah S. Lacy	8 32
Jaffrey	Luke Howe	137 92
Jefferson	B. H. Plaisted	11 76
Keene	Beneniole Coake	571 68
Kensington	Henry Brown	32 64
Kilkenny	John L. Martin	1 00
Kingston	Levi S. Bartlett	68 24
Lancaster	Benj. Hunking	186 36
Landaff	Daniel Clark	17 72
Langdon	Royal Shumway	32 64
Lebanon	Elijah Blaisdell	188 48
Lee	Thomas B. Hall	12 48
Lempster	David Thornton	53 40
Leightons Corners	Noah H. Wentworth	6 20
Lisbon	O. S. Hollister	62 72
Littleton	S. B. Johnson	227 12
Londonderry	Arley Plummer	42 88
Loudon	Levi Morse	34 12
Loudon Centre	Ira Osgood	6 08
Loudon Ridge	Elkins Moore	11 96

POST OFFICE DEPARTMENT — *New Hampshire.*

Post Offices.	Postmasters.	Compensation.
		Dol. cts.
Lower Bartlett	James McMillan	23 64
Lower Gilmanton	C. G. Kelly	12 72
Lyman	Darius Blodget, jr.	28 00
Lyme	Arthur Latham	123 48
Lyndboro'	David Stiles, jr.	39 36
Manchester	Samuel Jackson	35 76
Marlboro'	Gilman Converse	52 28
Marlow	Alden Huntley	14 44
Mason	Willis Johnson	33 24
Mason Village	Geo. Elliott	44 72
Melvin Village	Wm. S. Hersey	3 92
Meredithville	J. Chapman, to 27 Feb. '39 J. S. Neal	93 48
Meredith Centre	Lane Plummer	12 88
Meriden	Levi Bryant	94 96
Merrimack	Obadiah Marland	70 84
Middleton	Moses R. Warren	10 44
Milan	Lewis Hutchinson	7 32
Milford	Jonathan Bartlett	112 64
Milton	Stephen Drew	25 40
Milton Mills	John Nutter, to 21 Dec. '38 J. L. Swinerton	20 00
Moultonboro'	Nathan Morse	25 64
Mount Vernon	Danl. W. Baker	64 72
Nashua	John M. Hunt	786 32
Nelson	Reuel Nims	44 96
Nelson Factory	Alvan Munson	8 20
New Alstead	John Robinson	23 24
Newbury	Eli Dodge	21 32
New Boston	Waterman Burr	58 60
New Durham	James Hilton	9 68
New Hampton	James Simpson	183 24
Newington	J. L. Pickering	10 76
New Ipswich	Sampson Fletcher	239 84
New London	C. P. Smith, to 20 Sept. '38 Manning Seaman	69 68
New Market	Z. D. Creighton	187 80
Newport	Bela Nettleton	273 56
Newtown	John Sargent	18 00
North Barnstead	Samuel Webster	15 60
North Branch	Hiram Griffin	12 92
North Charleston	Horace Metcalf	37 08
North Chatham	J. K. Eastman	3 40
North Chichester	J. L. Bachelder	6 08
North Conway	Daniel Eastman	42 36
North Dunbarton	Peter C. Page	6 36
North Effingham	Carr Leavitt	12 04
North Enfield	Alpheus Conant	8 28
Northfield	John Mooney	27 32

POST OFFICE DEPARTMENT — *New Hampshire.*

Post Office.	Postmasters.	Compensation.
		Dol. cts.
North Hampton	John Hobbs	29 60
North Haverhill	Willard Whitman	65 36
North Londonderry	Reuben White	21 64
North Lyman	Peter Paddelford	14 16
North Pelham	Moses Runnels	7 40
North Ridge	Geo. S. Tibbetts	92
North Salem	John Chase	9 48
North Sandwich	J. L. Quinby	16 76
Northumberland	Henry Hall	22 08
North Wakefield	Alvah Bickford	7 68
North Wolfboro'	Henry Veasey	9 60
Nottingham	James H. Butler	22 04
Nottingham Turnpike	John Crawford	2 96
Ossipee	Isaac Thurstin	27 36
Orford	Wm. Howard	205 00
Orfordville	Ezl. Bayley	37 04
Paper-mill Village	Ansel Glover	50 44
Peeling	Thomas Vincent, jr.	19 12
Pelham	David Cutler	39 16
Pembroke	A. Whittemore, jr.	75 80
Peterboro'	R. Goodridge	213 76
Piermont	Robert Evans	87 60
Pingreeville	Job Pingree	12 80
Pinkham Grant	Daniel Elkins, jr.	76
Piscataquogville	John S. Kidder	63 00
Pittsfield	R. F. Leavett	110 76
Plainfield	A. Reed	59 36
Plaiston	Moses F. Peaslee	40 04
Plymouth	Joseph Powers	310 00
Poplin	Samuel B. Chase	11 24
Portsmouth	Abner Greenleaf	2000 00
Randolph	Anthony Vincent	6 44
Raymond	Joseph Blake	44 16
Richmond	John Parkhurst	40 76
Ridge	Isaiah Whitney	85 88
Rochester	Dominicus Hanson	151 88
Roxbury	Benjamin Foster	5 16
Rumney	Abraham Ward	59 32
Salem	John C. Ewins	45 52
Salisbury	Moses Eastman	127 24
Sanbornton	John Carr	82 12
Sanbornton Bridge	A. H. Filton	61 88
Sandown	Jonathan Graves	12 08
Sandwich	Paul Wentworth	48 52
Seabrook	E. French	37 40
Shaker Village	Dudley Hill	29 24
Shelburne	Geo. Green	20 60

POST OFFICE DEPARTMENT — *New Hampshire.*

Post Office.	Postmasters.	Compensation.
		Dol. cts.
South Alton	Shadrach Stockbridge	9 00
South Bradford	John Harriman	17 12
South Deerfield	D. C. Butler	42 64
South Hampton	Tappan Sergeant	24 48
South Lyndboro'	Lewis Cram, to 4 Feb. '39. J. H. Turbett	11 20
South Marlow	Russell Huntley	17 76
South Newmarket	Jas. Coleman, to 17 July '38 John F. Locke	71 72
South Stoddart	Nathan Barley, to 2 Mar. '39 Isaac W. Kimball	1 20
South Tamworth	Levi Folsom, jr.	6 60
South Weare	James Wallace	27 36
South Wolfboro'	E. Pinkham	15 68
Springfield	John Nevans	31 56
Stark	Abijah Potter, jr.	3 00
Stewartstown	John Harriman	25 16
Stoddard	Isaac Duncan	57 28
Strafford	B. W. Jenness	17 28
Strafford Corners	James Hanson	9 16
Stratham	Zebulon Wiggin	45 16
Sullivan	J. N. Wardwell	17 40
Suncook	N. B. Osgood	16 84
Surry	Chas. Johnson	44 08
Sutton	Enoch Page	26 20
Sutton Village	A. H. Jones	23 08
Swanzey	Amos Barley	74 28
Tamworth	Isaac Gould	56 92
Temple	Benjamin Whiting	28 92
Thornton	E. G. Danford to 24 Nov. '38 Jos. E. Dow	23 08
Tray	Brown Nurse	50 60
Tuftenboro'	John W. Dame	26 88
Union	Joshua G. Head	7 80
Unity	Francis Chase	88 44
Upper Gilmanton	Ira Mooney	26 48
Wadleys' Falls	Gardner Fowle	14 84
Wakefield	Wm. Sawyer, jr.	72 36
Walpole	J. Bellows, 2d	354 24
Water Village	Alvan Senter	5 28
Warner	H. D. Robinson	80 08
Warren	Jesse Little	23 52
Washington	Thomas Laws	63 84
Weare	Hiram Simons	85 64
Weare's Bridge	James Gordon	7 92
Wendell	John Hopkins	13 00
Wentworth	J. C. Woodbury	51 48

POST OFFICE DEPARTMENT — *New Hampshire.*

Post Office.	Postmasters.	Compensation.
		Dol. cts.
West Alton	W. G. C. Emerson	2 84
West Boscawen	John Stevens	13 92
West Branch	Robert Smith	7 88
West Chester	Geo. P. Clark	21 68
West Claremont	J. H. Sumner	16 32
West Deerfield	T. Bachelder, jr.	17 04
West Deering	James Alcock	9 92
West Lebanon	W. R. Barron	37 24
Westmoreland	Simeon Cobb, 2d	101 88
West Northwood	Simeon Vesey	50 76
West Ossipee	Joseph Varney	9 52
West Plymouth	Thomas Paine	28 88
Westport	B. C. Peters	18 04
West Rumney	W. W. Gibson	36 00
West Shelburne	Jonathan Lary	2 32
West Stewartstown	J. Pickard	6 96
West Thornton	J. P. Tilton	5 24
West Winchester	J. G. Capron	91 60
Whitefield	Baker Dodge	47 40
White Mountains	H. Fubyan	3 40
Wilmot	Jer. Mitchell	29 24
Wilton	Timothy Parkhurst	93 32
Winchester	Calvin Burnap	142 64
Windham	Robert Bartley	58 00
Wolfboro'	Daniel Pickering	64 64

VERMONT.

Addison	Gideon Seeger, Jr.	42 72
Albany	Dyer Bill	30 48
Alburgh	H. Leffingwell	34 92
Alburgh Springs	Lewis S. Soules	23 84
Andover	Sewall Smith	31 60
Arlington	Cyrus B. Hills	73 08
Athens	E. Bayley	27 60
Bakersfield	Chas. C. Stone	46 84
Barnard	J. B. Danforth	99 56
Barnet	Henry Stevens	87 76
Barre	James Hale	165 40
Barton	Geo. W. Kimball	72 48
Bellows Falls	John H. Wells	309 84
Bennington	Henry Kellogg	453 20
Benson	C. R. Walker	90 32
Berkshire	John Laws	40 20
Berlin	Israel Dewey	61 08
Bethel	Jonathan Smith, jr.	123 08

POST OFFICE DEPARTMENT — *Vermont.*

Post Office.	Postmasters.	Compensation.
		Dol. cts.
Bloomfield	Eb. Burbank	5 28
Bolton	Jos. Smith	9 68
Boltersville	Wm. Bolton	9 16
Bradford	Alfred Corliss	227 76
Braintree	L. S. Goodno	24 56
Branden	Edward Jackson	404 12
Brattleboro'	Asa Green	625 24
Bridgewater	Thomas Southgate	60 64
Bridgeport	Daniel Minor	142 84
Bristol	D. R. Gaize	100 16
Brookfield	John Smith	112 72
Brookline	Solomon Harvey	10 64
Brownington	Silas Brigham	25 96
Brownville	R. B. Brown	57 26
Brunswick	Wm. Marshall	3 76
Burke	A. Barrington	50 52
Burlington	Ephraim Mills	998 20
Cabot	Geo. D. Dana	74 40
Calais	Jonas Hall	21 52
Cambridge	S. W. Brush	84 16
Cambridgeport	Jos. Buswell	31 44
Canaan	A. Cummings	17 12
Castleton	S. Moulton, to May 13, '38 Cullen Moulton	267 40
Cavendish	Otis Robbins	80 64
Charlotte	C. B. Moutin	117 08
Chelsea	John Stearns, to 27 Aug. '38 E. C. Redington	190 84
Chester	Phineas O. Sargeant	316 52
Chimney Point	Asahel Barnes	27 48
Clarendon	Caleb Hall	62 68
Clarendon Springs	Harvey Hitchcock	13 52
Colchester	Cassius Phelps	23 88
Concord	J. G. Darling	40 16
Corinth	Theodore Cook	71 80
Corners	Amasa Gay	26 76
Cornwall	Samuel Everts	143 04
Coventry	E. Cleveland	40 48
Craftsbury	Wm. E. Paddock	82 40
Cuttingsville	E. B. Gurnsey	42 32
Danby	A. H. Green	81 96
Danby 4 Corners	Seneca Smith	24 60
Danville	Andrew McMillen	153 92
Derby	Nehemiah Colby	151 64
Derby Line	E. G. Johnson	225 72
Dorset	James A. Hodge	69 28
Dover	Martin Perry	33 56
Dummerstown	Luther Allyn	82 08

POST OFFICE DEPARTMENT — *Vermont.*

Post Office.	Postmasters.	Compensation.
		Dol. cts.
East Barnard	Seymour Belknap	29 56
East Berkshire	Wm. Clapp	37 40
East Bethel	Lemuel Fisk	30 28
East Brookfield	Philip Davis	18 56
East Calais	Asa Alden	18 24
East Charleston	Alpheus Ailyn	14 24
East Clarendon	Reuel Parker	29 48
East Corinth	John Merrell	25 32
East Dorset	M. B. Roberts	17 92
East Fairfield	A. Holmes	14 12
East Highgate	Smith Farrand	7 48
East Middlebury	Levi Needham	26 00
East Montpelier	Jos. Huntington	25 96
East Poultney	Simeon Mears	127 12
East Randolph	John Glidden	79 76
East Roxbury	Shubel Wales	8 88
East Rupert	Grove Moore	20 48
East Swanton	Alonzo Green	14 32
East Sheldon	David Grant	16 72
East Williamstown	R. Ainsworth	128 40
Eden	Martin Wheelock	23 68
Elmore	Abel Camp	12 28
Enosburgh	H. Fuller, to May 7	87 04
Enosburgh Falls	Samuel Kendall, to 21 Feb.	1 56
Essex	Billy B. Butler	72 24
Factory Point	Lyman Harrington	92 04
Fairfax	H. Lovegrove, to 17 Jan. '39 A. S. Gove	61 12
Fairfield	Bradley Barlow	53 24
Fairhaven	Alonson Allen	54 76
Fairlee	J. B. Bailey	24 56
Fayetteville	Jacob Dunkler, jr.	94 92
Felchville	Walton Brown	37 04
Fletcher	M. P. Blair	22 92
Franklin	Orvil Kimpton	28 88
Gaysville	David E. Strong	39 52
Georgia	Lorenzo James	86 80
Glover	E. B. Simonds	25 08
Grafton	L. C. Alexander	78 40
Grand Isle	Daniel Jackson	26 12
Granville	Asa Winter	23 04
Greenbush	John Spafford	19 04
Green River	Samuel Cutting	20 96
Greensboro'	Jabez Pinney	45 92
Groton	H. W. Heath	38 48
Guildhall	Seth Cushman	70 36
Guilford	Elisha Field	68 24
Guilford Centre	S. L. Hunt	32 04

POST OFFICE DEPARTMENT — *Vermont.*

Post Office.	Postmasters.	Compensation.
		Dol. cts.
Halifax	T. H. Wood	40 72
Hammonds Mills	Peter Hammond	13 32
Hancock	Royal Flint	35 28
Hardwick	L. H. Delano	58 40
Hartford	O. H. Nichols	73 44
Hartland	Porter Colton	120 44
Highgate	S. W. Keyes	300 40
Hinesburgh	T. W. Gibb	125 32
Houghtonville	T. P. Houghton	72
Hubbardtown	E. B. Dewey	78 92
Huntington	Alexander Ferguson	32 42
Hyde Park	N. P. Keeler	54 12
Ira	Hiram Fish	13 08
Irasburgh	George Nye	54 24
Jacksonville	Saxton Plumb	8 00
Jamaica	L. Merrifield	51 84
Jay	E. Sanborn	4 88
Jeffersonville	Nathaniel Read, jr.	32 56
Jericho	Frederick Fletcher	67 52
Jericho Centre	James Hamilton	39 32
Johnson	C. Lynde, to 22 Mar. '39 John B. Downer	90 80
Lamoilville	E. H. Nichols, to 29 Aug. '38 D. W. Aiken, to 20 Dec. '38 Aaron H. Bullock	46 68
Land Grove	Selah Warner	23 42
Leicester	Wm. Gill	56 68
Lemington	Mills De Forest	4 36
Lincoln	Luther M. Kent	17 60
Londonderry	Alexander Leeland	114 40
Lowell	Abel Curtis	23 80
Lower Waterford	Thomas Hall	26 64
Ludlow	R. F. Fletcher, to 18 Feb. '39 John Dunbar	73 56
Lunenburgh	Geo. W. Gates	67 80
Lynden	E. Chamberlain	113 00
Lynden Centre	Elias Bennis, jr.	22 32
McIndoes Falls	John McNab	49 88
Manchester	Levi C. Orvis	180 16
Marlborough	Jesse Cone	32 60
Marshfield	Samuel Ainsworth	22 84
Mechanicsville	Daniel Peck	16 12
Middlebury	E. W. Drury	630 76
Middlesex	R. B. Jones, to 24 Aug. '38 Horace Snow	36 16
Middletown	Merrett Clark	74 16

POST OFFICE DEPARTMENT — *Vermont.*

Post Office.	Postmasters.	Compensation.
		Dol. cts.
Milton	Lyman Burgess	76 00
Monkton	Daniel Collins	45 88
Montgomery	John L. Clapp	22 12
Montpelier	Geo. W. Barker	777 44
Moretown	Lester Kingsley	21 96
Morristown	James Tinker	34 16
Morrisville	Edward L. Mayo	44 60
Mount Holly	Hiram Dickerman	41 88
Newark	Daniel Smith	8 76
Newbury	Prentiss Knight	165 44
New Haven	Hubbard Cook	66 68
New Haven East Mills	J. C. Bradley	11 52
Newport	Seymour Lane	16 68
North Bennington	C. S. Wright	72 16
North Danville	Thomas Bishop	29 92
North Fairfax	John H. Richardson	5 32
North Ferrisburgh	Stoddart Martin	87 32
Northfield	Oliver Averill	132 80
North Hartland	John Daniels	23 88
North Hero	Horace Wadsworth	21 68
North Springfield	John White	48 80
North Troy	Nathan G. Gale	27 52
North Wardsboro'	J. G. Sumner	26 60
Norwich	John Wright	168 96
Orange	Orange Fifield	9 04
Orwell	G. A. Austin	153 68
Panton	Wareham Brown, jr	22 12
Pasumsic	Levi P. Parks	53 64
Pawlet	H. Clark, to 13 Mar. '39 E. F. Rogers	119 80
Peacham	Joel Walker	129 04
Perkinsville	Jos. Kidder	124 76
Peru	Darius Smally	53 20
Pittsfield	D. Bowe, to 14 Sept. '38 Asa Gaines	45 60
Pittsford	Addison Buck	203 28
Plainfield	N. Bancroft	45 52
Plymouth	Moses Pollard, jr	31 48
Pomfret	Crosby Miller	32 72
Post Mill Village	Th. B. Brown	49 68
Pownal	John M. Potter	57 28
Proctorville	John H. Robinson	107 52
Putney	James Keyes, to 7 Dec. '38 P. R. Chandler	273 56
Quechee Village	Jacob Dimick	113 20

POST OFFICE DEPARTMENT — *Vermont.*

Post Office.	Postmasters.	Compensation.
		Dol. cts.
Randolph	Samuel L. French	131 88
Reading	Wm. L. Hawkins	36 52
Readsburg City	Joel Houghton	26 08
Richford	A. W. Sears	30 08
Richmond	Kilburn Whitcomb	104 52
Ripton	Daniel Chipman	13 56
Rochester	J. C. Tilden	100 84
Rockingham	Lewis M. Olcott	53 24
Roxbury	John M. Spalding	16 28
Royalton	E. P. Nevens	141 68
Rupert	David Sheldon	26 16
Rutland	T. J. Omesbee	423 20
Ryegate	A. J. Merrill	42 32
Saint Albans	S. H. Barlow	368 40
Saint George	Geo. B. Isham	21 16
Saint Johnsburg	Moses Kittridge	176 56
Saint Johnsburg East	Calvin Morrill	51 88
Saint Johnsburg North	Lucius Kimball	35 80
Salem	Jos. Morse	4 00
Salisbury	H. Deming	107 48
Sandgate	S. M. West	23 56
Saxes Mills	Chas. J. Saxe	21 52
Saxtons River	Royal Earl	118 08
Searsburg	Oliver Presson	3 00
Shaftsbury	Chas. Spencer, jr	54 80
Sharon	Wooster Downer	106 16
Sheffield	James Roberts, jr	22 04
Shelburne	H. S. Morse	103 52
Sheldon	S. B. Sheldon	68 96
Sherburne	Josiah Wood	14 60
Shoreham	E. B. Hill	180 76
Shrewsbury	Stephen Gleason	38 84
Simonsville	L. H. Simon	25 04
Snow's Store	Martin Snow	21 76
Snowsville	B. F. Chamberlin	13 68
South Barre	Alfred Scott	69 24
South Burke	Daniel Colby	3 76
South Hero	Victor Adams	33 80
South Newburg	T. J. Doe	23 80
South Reading	Rufus Buck	21 80
South Shaftsbury	Jonathan Draper	33 80
South Strafford	Chas. Barrett	57 52
South Walden	Leonard Farrington	13 68
South Wallingford	John H. Vail	22 20
South Woodstock	Oliver Bailey	47 48
Springfield	Geo. Washburn	329 08
Stamford	J. L. Wilmarth	14 36
Starksboro'	A. M. Hawkins	45 60
Stockbridge	Justice Morgan, jr	40 36

POST OFFICE DEPARTMENT — *Vermont.*

Post Office.	Postmasters.	Compensation.
		Dol. cts.
Stow	Albert Camp	78 28
Strafford	Wm. Sanborn	67 32
Stratton	Wm. M Scott, to July 2 '38 Luther Holbrook	8 36
Sudbury	C. W. Horton	101 52
Sunderland	Gilbert Bradley	18 44
Sutton	John Beckwith	50 36
Swanton	H. B. Farrar	119 80
Thetford	Thomas Kendrick	98 08
Tinmouth	Wm. Vaughan	30 80
Topsham	Israel Hinckley	28 12
Townsend	John Roberts	77 64
Troy	Fred. Fuller	80 68
Tunbridge	Francis Sturtevant	79 80
Underhill	J. H. Tower	62 00
Union Village	M. J. Walker	45 60
Vergennes	Wm. R. Bixby	404 16
Vernon	M. Whithed	24 08
Vershire	H. T. Keyes	33 88
Vineyard	Ira Hill	10 96
Waitesfield	Roderick Richardson, jr.	88 04
Walden	T. W. Vincent	16 84
Wallingford	S. E. Leonard, to 23 Jan. '39 David Holden	129 24
Wardsboro'	Alden Thayer	31 68
Warren	J. W. Etheridge	50 24
Washington	John Stone	30 08
Waterbury	L. Cleaves, to 26 Aug. '38 C. C. Arms	149 76
Waterford	E. C. Parks	33 12
Waterville	Benedict Roys	38 80
Weathersfield	Bailey Bartlett	72 84
Wells	Levi Lewis	25 56
Wells River	Elijah Farr	102 92
West Alburgh	Wm. L. Sowles	14 72
West Arlington	Jonathan Baker	21 84
West Berkshire	Jasper Rand	29 00
West Braintree	Joseph Spear	9 08
West Brattleboro'	Phineas Stewart	80 52
West Charleston	S. M. Cobb	15 24
West Derby	James Dane	10 48
West Dummerstown	Ziba Howard	21 28
West Fairlee	A. B. Southworth	24 80
Westfield	Henry Richardson	10 92
Westford	Josephus Whipple	63 28
West Halifax	James Plumb	21 92

POST OFFICE DEPARTMENT — *Vermont.*

Post Office.	Postmasters.	Compensation.
		Dol. cts.
West Hartford	Charles Tinkham	39 88
West Haven	Apollos Smith	30 20
West Milton	A. G. Whittemore	38 96
Westminster	Pliny Safford	79 00
Westminster West	A. T. Ball	42 76
Weston	John Wilder	76 80
West Poultney	S. P. Hooker	213 52
West Randolph	B. Jones, to 28 Feb. '39 E. C. Holmes	80 24
West Rutland	L. S. Tilden, to 21 Sept. '38 J. C. Thrall	99 60
West Rupert,	S. M. Sherman	10 84
West Topsham	Geo. Jenness	41 20
West Townsend	John Fessenden	36 56
Waybridge Lower Falls	Orange Brittell	36 84
Wheelock	Jefferson Cree	26 52
Whiting	Simeon Taft	75 68
Whittingham	J. E. Butler	49 76
Williamstown	Elijah Paine	13 92
Williamsville	C. W. Joy	45 12
Williston	Horace L. Nichols	81 20
Wilmington	A. B. Childs	102 16
Windham	Lemuel Abbott, jr	35 20
Windsor	Jabez Sargeant	550 84
Windhall	A. Holbrook	11 84
Wolcot	Jesse Whitney	23 24
Woodbury	E. S. Drew	10 64
Woodford	Alva Hawks	17 96
Woodstock	Benj. Swan, jr	518 20
Worcester	Samuel Andrews	20 60

MASSACHUSETTS.

Abington	Elisha Hobart	211 76
Acton	Silas Jones	62 96
Adams	P. Briggs, to 22 March, '39 R. Wood	172 16
Adamsville	John Wilson	15 76
Agawan	Lyman Whitman	38 20
Alford	Daniel Barrett	12 88
Amesbury	P. Osgood, to 22 Jan. '39 Jona. Nayson	298 12
Amherst	H. W. Strong	611 56
Andover	N. Swift	718 00
Annisquam	E. Day, to 9 July, 1838 W. W. Chard	65 92
Ashburnham	Samuel Barrett	134 36

POST OFFICE DEPARTMENT — *Massachusetts.*

Post Office.	Postmasters.	Compensation.
		Dol. cts.
Ashby	A. F. Willard	78 64
Ashfield	Levi Cook	157 40
Ashleyville	Edward Kneeland	26 84
Athol	Wm. H. Williams	165 52
Attleboro'	L. W. Dean	153 60
Auburn	M. G. Pratt	33 12
Baldwinsville	Jos. Davis, jr	62 96
Barnstable	Wm. H. Brown	271 08
Barre	Chas. Lee	255 04
Beckett	Fred. Clark	40 04
Bedford	J. A. Merriam	66 80
Belchertown	Mason Shaw	164 08
Bellingham	J. T. Massey	44 48
Belvilleport	Jos. Jackman	23 52
Berkley	J. D. Hathaway	45 96
Berlin	Wm. A. Howe	38 36
Bernardstown	Gideon Ryther	68 20
Beverly	Stephen Baker	259 84
Bellerica	Marshall Preston	122 12
Blackstone	John Cady	57 52
Blanford	Orrin Sage	80 20
Bolton	Amos Parker	82 92
Boston	Nathaniel Green	2000 00
Boston Corners	Wm. Landon	5 68
Boxboro'	Lyman Bigelow	29 20
Boxford	E. G. Bunker	26 04
Boyleston	E. B. Lamson	39 44
Bradford	Benj. Parker, jr	76 36
Braintree	Asa French	107 32
Brewster	Jeremiah Mayo	75 88
Bridgewater	Mitchell Keith	269 84
Brighton	J. B. Mason	126 00
Brimfield	Marquis Converse	129 20
Brookfield	Abraham Skinner	118 56
Brookline	Oliver Whyte	133 64
Buckland	Jos. Hubbard	45 44
Burlington	Silas Cutler	20 84
Byfield	Benj. Coleman	39 48
Cabotsville	James Christy	426 68
Cambridge	Samuel Newell	561 04
Cambridgeport	Calvin Morse	242 88
Canton	T. J. Johnson	191 40
Carlisle	J. V. Heald	26 76
Carver	Jesse Murdock	30 44
Centreville	Warren Marchant	42 40
Charlemont	O. Dickinson	160 68
Charlestown	A. W. Austin, to 12 Jan. '39 W. Sawyer	762 08

POST OFFCE DEPARTMENT — *Massachusetts.*

Post Office.	Postmasters.	Compensation.
		Dol. cts.
Charleton	W. P. Rider	124 20
Charleton Centre	John Davis	7 28
Chatham	Josiah Mayo	246 60
Chelmsford	B. F. Adams	75 04
Chelsea	Horatio Algier	93 88
Cheshire	R. C. Brown	42 92
Chester	A. B. Lyman	62 36
Chester Factory	Albert G. Henry	78 32
Chesterfield	Dyer Bancroft	108 32
Chickopee Falls	D. M. Bryant	306 08
Chilmark	Ephraim Mayhew	28 32
Clappville	E. L. Stone	76 08
Cohassett	Zenas Stoddart	99 44
Cold Brook	Walter Felch	26 88
Coleraine	John Drury	112 44
Commercial Point, (Neponset Village now)	T. Kettell, to 9th Mar Orin P. Bacon	21 72
Concord	C. B. Davis	265 88
Conway	C. Ames, to 10 Sept. 1838. J. S. Whitney	238 56
Contuit Village	R. T. Crocker	61 08
Cummington	Francis Bates	91 52
Cummington West Village	Elisha Mitchell	48 64
Curtisville	Wm. Rossiter	106 84
Dalton	Henry Ferre	131 28
Dana	Apollos Johnson	37 08
Danvers	Jos. Osgood	333 80
Dartmouth	A. R. Tucker	29 76
Dedham	Elisha Thayer	408 52
Deerfield	Chas. Williams	329 12
Dennis	N. Y. Hall	62 28
Dighton	Anthony Shove	35 36
Dorchester	Robt. Vose	218 28
Douglass	David Holman	55 76
Dover	John Williams	24 64
Dracut	Oliver Morse	48 32
Dudley	Wm. Hancock	224 44
Dunstable	Josiah Cummings	35 80
Duxbury	Seth Sprague, Jr	226 80
East Abington	Goddard Reed	79 00
East Brewster	G. W. Higgins	33 20
East Bridgewater	H. O. A. Orr	74 52
East Brookfield	Joel Vail	65 64
East Cambridge	S. S. Green	247 40
East Dennis	Judah Paddock	47 52
East Douglass	Wm. Crossman	70 48
East Falmouth	John Robinson	53 24
East Foxboro'	Jos. Kingsbury	25 48

POST OFFICE DEPARTMENT — *Massachusetts.*

Post Offices.	Postmasters.	Compensation.
		Dol. cts.
East Granville	Joel Root	65 60
Eastham	Elisha Cobb	65 60
East Hampton	Thaddeus Clapp	180 40
East Harwick	David Kendrick	22 40
East Haverhill	E. Fallington	24 68
East Lexington	Amos Adams	41 12
East Longmeadow	Wm. Lathrop	40 20
East Marshfield	John Tilden	16 28
East Medway	Nathan Jones	52 52
East Middleboro'	Nat. Eddy	27 28
Easton	Daniel Wheaton	152 72
Easton Four Corners	Barnard Alger	20 16
East Orleans	Isaac Sparrow	33 96
East Otis	Willis Strickland	12 40
East Randolph	Simeon White	72 40
East Salisbury	Cyrus Dearborn	23 84
East Sandwich	Joseph Hall	21 84
East Sheffield	E. S. Deming	25 88
East Stoughton	Darius Littlefield	61 84
East Wareham	N. B. Nye	29 60
East Weymouth	Lovell Bicknell	50 88
East Whatley	D. Stockbridge	17 84
Edgartown	T. Coffin, to June 12, '38 S. L. Pease	236 44
Eel River	Thos. Russell	28 16
Egremont	Jesse Squires, Jr	37 08
Enfield	Eliphaz Jones	151 72
Ervings	F. Alexander	24 08
Essex	Enoch Low	95 56
Fairhaven	Joshua Drew	348 24
Falleys X Roads	Lewis Collins	33 72
Fall River	C. B. Vickery	847 76
Falmouth	F. Davis	298 22
Farnumsville	Levi Rawson	58 72
Feeding Hills	Silas Dewey	45 52
Feltonsville	Geo. E. Monson	39 44
Fitchburg	Nathaniel Wood	319 76
Florida	Dennis Thayer	12 24
Forge Village	Luther Prescott	8 52
Foxboro'	Thos. M. George	114 88
Framingham	Sam. Warren	212 36
Franklin	D. C. Hills	126 76
Franklin City	Saul B. Scott	35 96
Freetown	Geo. Pickens	102 60
Fryville	Thomas Fry	23 84
Gardner	B. F. Haywood	69 96
Georgetown	Benj. Little	184 20
Gill	J. W. Canning	42 84

POST OFFICE DEPARTMENT — *Massachusetts.*

Post Offices.	Postmasters.	Compensation.
		Dol. cts.
Gloucester	L. J. Presson, to 6 Mar. '39 Gorham Parsons	367 20
Goshen	Hinckly Williams	39 88
Grafton	Otis Adams	266 28
Granby	Wm. Belcher	98 16
Great Barrington	M. Hopkins, to Apr. 2, '38. Increase Sumner	233 52
Greenfield	Ambrose Ames	577 44
Greenwich	Laben Marcy	47 28
Greenwich Village	Ira Haskell	38 24
Groton	C. Butler, to 31 Jan. '39.. Henry Woods	255 08
Hadley	Sam. D. Ward	221 12
Halifax	Henry Pope	32 60
Hamilton	J. D. Brown	31 42
Hancock	R. E. Gorton	43 28
Hanover	Robert Eells	121 28
Hanson	Theodore Cobb	69 10
Hardwick	F. D. Delano	119 48
Hartsville	Wm. Edwards	34 04
Harvard	John P. Whitcomb	124 80
Haverhill	Th. G. Farnsworth	661 08
Harwick	Obediah Brooks	73 24
Hatfield	Alpheus Longley	118 44
Hawley	Wm. F. Longley	31 08
Haydenvl le	Josiah Hayden	23 72
Heath	John Hastings, Jr	60 60
Hingham	T. Loud, to 16 Mar. '39 .. John Kingman	257 44
Hinsdale	Monroe Emmons	120 44
Holden	Chas. Chaffin	161 60
Holland	E. G. Fuller	31 32
Holliston	S. G. Burnap	223 48
Holmes Hole	Geo. Dunham	123 52
Hollyoke Place	Zadock Lyman	6 60
Hopkinton	John L. Valentine	105 80
Hubbardston	Appleton Clark	91 80
Hyannis	A. W. Lovell	109 32
Hyannisport	Frederick Scudder	46 36
Ipswich	Stephen Coburn	453 88
Ireland	Chester Crafts	75 92
Irvingsville	Ansel Lesure	8 44
Jamaica Plains	Robt. Seaver	151 68
Kingston	R. B. Bradford	194 64
Lancaster	J. W. Huntington	249 84

POST OFFICE DEPARTMENT — *Massachusetts.*

Post Offices.	Postmasters.	Compensation.
		Dol. cts.
Lanesboro'	Richard Whitney	163 88
Lee	Hubbard Bartlett	415 60
Leicester	John Sargent	293 28
Lenox	Wm. P. Walker	217 80
Leominster	C. H. Colburn	207 48
Leverett	Jonathan Conant	37 56
Lexington	J. P. Merriam	74 68
Leyden	Reuben Shelden	28 00
Lincoln	Rufus Morse	58 00
Littleton	Jonathan Hartwell	88 92
Lock Village	Joseph Ripley	25 88
Long Meadow	Wm. White	90 92
Long Plain	C. F. Thatcher	44 40
Lowell	Eliphalet Case	1647 76
Ludlow	Benj. Jenks	95 44
Lunenburgh	Asa Whiting	79 84
Lynnfield	Theron Palmer	28 16
Lynn	J. C. Stickney	930 96
Malden	Benj. G. Hill	129 16
Manchester	Wm. Dodge	138 24
Mansfield	H. B. Pratt	53 96
Marblehead	F. Robinson, to May 7, '38 Nathaniel Lindsey, Jr	281 08
Marlboro'	Adolphus Parmenter	89 08
Marshfield	Proctor Bourne	64 32
Marstons Mills	Nat. Hinckley	38 28
Mattapoisett	Wilson Barstow	166 20
Medfield	Chas. Onion	95 40
Medford	Luther Angier	201 00
Medway	James B. Wilson	80 36
Mendon	H. A. Aldridge	85 68
Methuen	Geo. A. Waldo	223 40
Middleboro'	Allen Shaw	258 88
Middlefield	Solomon Root	62 68
Middlesex Village	Ebenezer Adams	48 80
Middleton	J. W. Bachelder	20 68
Milbury	Asa H. Waters	347 44
Milford	Pearly Hunt	197 08
Millington	H. Hunt, to 23 July, 1838. Ezra L. Fish	22 28
Millville	W. Wilson	75 40
Milton	Nathan C. Martin	294 24
Monroe	Martin Ballou	7 88
Monson	Edwin Narcross	247 12
Montague	Jonathan Hartwell	138 24
Montague Canal	Elihu Thayre	15 00
Monument	Elisha Perry	46 20
Nantucket	Geo. W. Ewer	991 76

POST OFFICE DEPARTMENT — *Massachusetts.*

Post Offices.	Postmasters.	Compensation.
		Dol. cts.
Natick	Wm. Farris	80 52
Needham	Rufus Mills	31 32
Neponset Village	O. P. Bacon, from 9 March	8 37
New Bedford	R. Williams	1458 44
New Boston	Lyman Brown	37 52
New Braintree	B. F. Hamilton	81 92
Newburyport	Moses Lord	1182 36
New England Village	C. M. Pratt	126 40
New Marlboro'	Warren Wheeler, jr	77 48
New Salem	David Putnam	42 36
Newton	Wm. B. Newton	155 48
Newton Centre	A. R. Trowbridge	133 32
Newton Lower Falls	Charles Mayo	135 92
Newton Upper Falls	Jesse Winslow	146 28
North Adams	Wm. E. Brayton	343 68
North Amherst	Horace Cutler	42 56
Northampton	Thomas Shepherd	1092 16
North Andover	James Stevens	205 88
North Attleboro'	H. M. Draper	125 36
North Blanford	Lyman Gibbs	20 24
Northboro'	Anson Rice	136 52
North Bridge	Philander Hale	84 56
North Bridgewater	N. H. Cross	171 40
North Brookfield	Jonathan Cary	182 60
North Carver	Wm. Barrows	8 20
North Chatham	Joshua Nickerson, jr	42 96
North Chelmsford	Benj. Adams	96 44
North Danvers	Wm. Wallace, to 8 Jan. '39 Thomas Bowen	77 60
North Dartmouth	John Cummings	33 20
North Dighton	John Rose	35 20
North Fairhaven	Cyrus E. Clark	90 44
North Falmouth	Ebenezer Nye	43 88
Northfield	Samuel C. Allen, jr	177 44
Northfield Farms	Lyman Gilbert	20 16
North Hadley	D. Huntington	49 04
North Leverett	E. M. Hatch	34 76
North Marshfield	Daniel Phillips	21 48
North Middleboro'	M. Robinson	40 72
North New Salem	Amos K. Smith	15 32
North Oxford	Abisha Larned	26 20
North Plympton	Zenas Cushman	8 64
North Reading	James Damon	59 96
North Rochester	Noah C. Perkins	20 44
North Sandwich	Mason White	27 32
North Scituate	S. B. Merritt	19 04
North Spencer	Jonas Wilson	7 60
North Sudbury	Wm. Hunt, 3d	18 72
North Sunderland	D. S. Whipple	24 32
North Swanzy	James Cornell	32 72

POST OFFICE DEPARTMENT — *Massachusetts.*

Post Offices.	Postmasters.	Compensation.
		Dol. cts.
North Truro	James Small	17 92
North Uxbridge	Luther Spring	37 36
North Village	Henry Glover	15 92
Northville	Moses Bates, jr.	4 96
Northwest Bridgewater	George Clark	48 72
North Weymouth	Lemuel Torry	12 88
North Wrentham	Ebenezer Blake	31 88
Norton	L. M. Wheaton	84 88
Norwich	A. B. Dimock	20 16
Oakham	D. S. Noyes, to 11 Mar. '39 John Conant	56 84
Orange	Parley Barton	24 76
Orleans	Simeon Higgins	90 12
Osterville	Josiah Scudder, jr.	94 08
Otis	Samuel Pickett	78 88
Oxford	Wm. Sigourney	242 16
Palmer	Amos Hamilton	134 72
Paxton	Tyler Goddard	69 32
Pelham	Martin Kingman	25 96
Pembroke	Horace Collamore	85 80
Pepperell	Andrew Emerson	137 20
Peru	Oliver Nash	68 48
Petersham	Seth Hapgood	166 60
Phillipston	James Carruth	90 44
Pittsfield	Jonathan Allen,	694 80
Plainfield	Leavitt Hallock	66 48
Plymouth	B. Russell	572 44
Plympton	Wm. H. Soule	34 92
Pocassett	Howard Perry	55 64
Prescott	Stacy Linzie	38 40
Princeton	Charles Russell	134 44
Provincetown	Thomas Lathrop	167 48
Quincy	Daniel French	321 76
Randolph	Samuel N. Howard	295 68
Reading	John Weston	175 16
Rehoboth	Granville Stevens	38 00
Rehoboth Village	Jonathan Wheaton, jr.	34 08
Richmond	Selden Jennings	62 76
Rochester	James Ruggles	52 64
Rock Bottom	Elijah Hall	42 76
Rockville	Timothy Walker	27 48
Rowe	Samuel H. Read	57 60
Rowley	Benjamin H. Smith	77 28
Roxbury	E. G. Lemon	479 84
Royalton	J. Eastabrook	98 56
Russell	John Gould	12 76

POST OFFICE DEPARTMENT — *Massachusetts.*

Post Offices.	Postmasters.	Compensation.
		Dol. cts.
Rutland	Rufus Putnam	84 72
Salem	Ebenezer Putnam	1839 08
Salisbury	Seth Clark	60 56
Sandisfield	George Hall	111 88
Sandwich	W. H. Fessenden	204 40
Sandy Bay	W. Pool, to 7 April, 1838 Henry Clark, jr	236 84
Saugers	Geo. Newhall	50 44
Savoy	Liberty Bowher	37 96
Saxonville	Chas. Fiske	122 12
Scituate	Gideon W. Young	122 00
Scotland	Geo. Chipman	19 24
Seekonk	Church Gray	60 48
Sharon	Jonathan Cobb	30 64
Sharon Centre	Benj. Reynolds	49 52
Sheffield	Edward F. Ensign	175 04
Shelburn	Walter Wells	68 48
Shelburn Falls	Jos. Merrill	153 40
Sherburne	Oliver Everett	71 88
Shirley	Thomas Whitney	49 96
Shirley Village	Israel Longley	44 36
Shrewsbury	W. W. Pratt	136 80
Shutesburg	Jonas S. Winters	44 00
Sippican	Walton N. Ellis	102 20
Somerset	Elisha Slade	47 48
Southampton	Elisha Edwards	108 84
South Attleboro'	Alfred Burrows	51 84
Southboro'	Sullivan Fay	94 80
South Bridge	Larkin Ammidown	255 52
South Dartmouth	Bradford Howland	57 56
South Deerfield	Eli Cooly, jr	90 52
South Dennis	E. Nickerson	68 08
South Egremont	N. K. Bills	91 56
South Gardner	A. M. Severy	51 20
South Hadley	G. A. Smith	184 48
South Hadley Canal	Jos. Carew, jr	105 08
South Harwick	J. P. Nickerson	51 96
South Hawley	Noah Joy	8 32
South Hingham	Quincy Lane	44 28
South Lee	Thomas Hurlburt	94 08
South Mendon	E. G. Daniels	21 72
South Middleboro'	A. T. Benson	12 52
South Milford	Purcell Penniman	34 56
South Natick	Chester Adams	40 24
South New Marlboro'	Salmon Casson	18 84
South Orange	T. A. Tenny, to 11 Mar. '39 J. R. Whipple	46 52
South Orleans	Seth Sparrow, jr	22 12
South Reading	Daniel Norcross	167 56

POST OFFICE DEPARTMENT — *Massachusetts.*

Post Offices.	Postmasters.	Compensation. Dol.	cts.
South Royalton	H. W. Albee	41	56
South Sandwich	S. C. Howland	16	68
South Scituate	J. K. Nash	42	44
South Seekonk	Allen Monro	4	76
South Shrewsbury	Luke Harrington	13	28
South Tyringham	Samuel C. Buel	30	56
South Warren	Adolphus Hodges	7	92
South Warwick	Apollos Root	4	48
South Wellfleet	Daniel W. Davis	37	44
South Weymouth	Jacob Loud	102	04
Southwick	Jos. M. Forward	74	44
South Wilbraham	Samuel Beele	70	20
South Williamstown	J. P. Jordan	34	52
South Wrentham	B. N. Shepard	33	28
South Yarmouth	Thomas Akin	88	32
Spencer	E. B. Draper	116	40
Springfield	Albert Morgan	1360	80
Stearnsville	Jirah Stearns	31	96
Sterling	T. H. Blood	112	00
Stockbridge	Seymour Rockwell	299	56
Stoneham	Warren Sweetzer	89	44
Stoughton	Lemuel Gay	162	40
Stow	Francis Conant	62	04
Sturbridge	D. K. Porter	165	52
Sudbury	Ephraim Stone	50	08
Sunderland	Wm. Delano	113	84
Sutton	Gibbs Lilly	87	80
Swanzey	John Mason	71	20
Taunton	Charles R. Vickery	891	48
Templeton	Artemas Lee	165	76
Tewksbury	H. E. Preston	32	44
Three Rivers	Asa Shumway	86	96
Tolland	Samuel Hamilton	11	80
Topsfield	John Rea, to 8 Sept. 1838. Edward Hood	87	76
Townsend	Jos. Adams, Jr.	110	84
Townsend Harbor	Paul Gerrish	32	92
Truro	Hincks Gross	89	32
Tyngsboro'	Daniel Richardson	64	08
Tyringham	Samuel Fargo, Jr.	38	20
Unionville	Matthew Metcalf	71	40
Upton	Eli Warren	146	48
Uxbridge	J. W. Capron, to 14 Jan. '39 S. Thayer	203	96
Vandeusenville	Washington Adams	121	00

POST OFFICE DEPARTMENT — *Massachusetts.*

Post Offices.	Postmasters.	Compensation.
		Dol. cts.
Wales	L. Wales, to April 13, 1838 Daniel N. Green	33 00
Walpole	Harvey Clapp	119 76
Walpole East	David Morse	69 48
Waltham	Nathaniel Maynard	231 04
Ward	Joel Rice	309 44
Wareham	David Nye	158 72
Warren	N. Hathaway, to 30 Apr. '38 John Moore	146 60
Warwick	Wm. Cobb	104 36
Washington	W. G. Ballantine	23 76
Waterford	D. D. Farnum	89 04
Watertown	Benjamin Dana	263 52
Wayland	Newell Heard	73 16
Webster	Jonathan Day	108 40
Wellfleet	Josiah Whitman	107 28
Wendell	Lewis Stone	50 56
Wenham	A. J. Dodge	53 40
West Amesbury	Edmund Sargent	63 80
West Barnstable	Albert Howland	37 00
West Becket	Kendall Baird	10 72
Westborough	C. B. Parkman, to 5 May, '38 M. M. Fisher	172 24
West Boxford	Benj. Pearl	33 52
West Boyleston	Maynard King	126 68
West Bradford	Eliphalet Kimball	96 60
West Brewster	F. Winslow	41 36
West Bridgewater	John M. Read	79 08
West Brookfield	Allen Newell	115 84
West Cambridge	John Fowle	133 24
West Dedham	Abner Ellis	51 44
West Dennis	Luther Childs	64 76
West Falmouth	S. Dillingham	46 60
Westfield	Mathew Ives, Jr	526 40
Westford	J. W. P. Abbott	84 08
West Foxboro'	Jos. Cowell, to 12 Dec '38 Henry Hobart	4 60
West Granville	Vincent Holcombe	50 04
West Hampton	John A. Judd	56 92
West Harwich	Elijah Chase	112 68
West Medway	Olney Forestall	71 56
West Middleboro'	W. Sampson	16 96
West Milbury	Ephraim Goulding	63 68
Westminster	Joseph Whitman	118 04
West Needham	Wm. Flagg	24 80
West Newbury	Daniel Pilsbury	89 36
West Newton	John Mead	41 12
Weston	Abraham Hewes	71 72
West Otis	Ardon Judd	10 32
Westport	Stephen Howland	79 48

POST OFFICE DEPARTMENT — *Rhode Island.*

Post Offices.	Postmasters.	Compensation. Dol. cts.
West Roxbury	P. Draper, to 13 Mar. 1839 W. S. Keith	36 32
West Sandwich	Isaac Keith	41 52
West Scituate	Edward Jacobs	33 80
West Springfield	Henry Cooly	176 72
West Stockbridge	Robbins Kellogg	222 52
West Stockbridge Centre	Orlando Edwards	12 24
West Sutton	Reuben Waters, Jr.	24 64
West Tisbury	Willard Luce	34 60
West Wareham	John Fessenden	22 00
West Wrentham	E. G. Ware	29 88
West Yarmouth	Elnathan Lewis	30 08
Weymouth	James Whittemore	208 56
Whateley	Levi Bush, Jr.	68 28
Whitensville	Paul Whiten	87 92
Wilbraham	C. B. Stebbins	196 64
Wilkinsonville	Jonas Brown	85 96
Williamsburg	Thomas Mayhew	235 68
Williamsett	S. Allen, to 28 Aug. 1838. Clossen Pendleton	60 96
Williamstown	Almond B. Cole	260 04
Wilmington	James Jacques	41 00
Winchendon	Mark Whitcomb	175 76
Windsor	Charles Reed	40 08
Woburn	Bowen Buckman	284 12
Woods Hole	W. M. Parker, to 1 Sept. '38 John C. Parker	41 16
Worcester	J. Harrington, to 26 Feb. '39 M. L. Fisher	1496 24
Worthington	Wm. Ward	103 12
Wrentham	Samuel Druce	205 88
Yarmouth	James Matthews	55 56
Yarmouth Port	Edward Thatcher	176 20

RHODE ISLAND.

Barrington	Enoch Remington	24 92
Brands Iron Works	Silas Richmond	45 24
Bristol	L. W. Briggs	506 76
Burrellsville	Dennis W. Hunt	40 92
Centreville	W. A. Arnold, to 12 Feb. '39 M. Fifield	93 48
Charlestown	W. A. Hoxie, to 22 Feb. '39 J. H. Cross	19 04
Chepacket	Horace Kimball	74 92
Commons	P. F. Little	49 76

POST OFFICE DEPARTMENT — *Rhode Island.*

Post Offices.	Postmasters.	Compensation.
		Dol. cts.
Coventry	G. Remmington	82 64
Cumberland Hills	Alexander Ballou	76 84
East Greenwich	John G. Mawney	152 48
Fiskville	J. K. Potter	32 92
Foster	James G. Cook	22 64
Fruit Hill	Amos Perry	86 00
Greenville	Nicholas S. Winsor	39 76
Hopkinton	Joseph Spicer, Jr.	103 60
Kingston	Thomas P. Wells	131 80
Lime Rock	Nathaniel Mowry, 2d	47 40
Lippett	William S. Peckham	41 72
Little Compton	William A. Brown	48 00
Linsdale	Preston H. Clark	93 20
Mount Vernon	Peleg Place	22 28
Mumford Mills	Geo. W. Hazard	4 56
Natic	E. S. Barrows	45 16
Newport	R. R. Carr	1268 20
New Shoreham	Samuel Dunn	24 12
North Scituate	David Phillips	58 28
Pawtucket	David Benedict	676 32
Pawtuxet	S. W. Wightman	28 52
Perryville	T. A. Hazard	11 12
Pine Hill	T. Phillips, Jr.	19 24
Portsmouth	O. D. Green	57 32
Providence	E. J. Mallett	2000 00
Rice City	Freeborn Rider	16 80
Slaterville	Wm. S. Slater	141 24
Smithfield	Seth Arnold	75 92
South Foster	John E. Potter	8 96
South Scituate	Owen Battey	60 36
Tiverton	Wm. Norton	28 12
Tiverton Four Corners	Arnold Smith	24 84
Tower Hill	Benj. Hull	13 32
Wakefield	S. Robinson	85 84
Warren	Samuel Randall	298 60
Warwick	Samuel Green	61 72
Westerly	Lemuel Vose, Jr.	170 52
West Greenwich	Wilson Hatton	9 36
Wickford	Samuel Pierce	143 52
Woonsocket Falls	Daniel A. Daniels	384 12

POST OFFICE DEPARTMENT — *Connecticut.*

Post Offices.	Postmasters.	Compensation.
		Dol. cts.
Abington	P. M. Allen	54 68
Andover	Ransford Button	49 60
Ashford	Dyer Clark	139 36
Avon	E. A. Phelps	66 76
Barkhamstead	Rollin S. Beecher	36 60
Bantorm's Falls	Murray Kenney	24 28
Berlin	Edward Wilcox	266 92
Bethany	H. Thomas	26 56
Bethel	Fred. Seelye	151 32
Bethlehem	Homer Skidmore	90 52
Bloomfield	J. H. Hubbard	83 36
Bolton	J. J. White	35 96
Bozrah	N. H. Fitch	39 88
Bozrahville	H. Mowry	41 28
Branford	O. D. Squire	74 24
Bridgeport	Smith Tweedy	1036 96
Bridgewater	Glover Sanford	30 16
Bristol	J. W. Pardee	354 28
Broad Brook	H. S. Kinsley	35 80
Brookfield	Bryant Smith	113 28
Brooklyn	Adams White	222 00
Buckland Corners	Wm. Jones	28
Bull's Bridge	F. J. Fenn	26 08
Burlington	A. Hitchcock, to 11 Sep. '38 Hiram Webster	68 80
Canaan	L. Church	107 36
Canterbury	J. Johnson	93 04
Canton	Isaac Mills	150 40
Central Village	Allen Harris	42 44
Centre Groton	R. W. Smith	24 20
Chapinville	Henry Groat	26 16
Chaplin	Walter Goodell	64 72
Chatham	Ann B. Smith	155 56
Cheshire	Elisha Yale	130 68
Chester	Socrates Dennison	135 32
Clinton	Edward Wilcox	199 00
Colchester	Benj. Trumbull	219 32
Colebrook	Enos North	131 76
Colebrook River	D. D. Wolf, Jr.	25 76
Collinsville	Henry Nash	149 40
Columbia	S. T. Hosmer, to 4 Mar. '39 B. Hartson	51 64
Cornwall	J. R. Harrison	64 40
Cornwall Bridge	Myron Harrison	68 84

POST OFFICE DEPARTMENT — *Connecticut.*

Post Offices.	Postmasters.	Compensation.
		Dol. cts.
Cornwall Hollow	J. E. Sedgewick	22 88
Coventry	Josiah Brown	56 28
Danbury	D. A. Hoyt	429 52
Darien	Albert Seely	126 44
Deep River	Jos. A. Mather	101 08
Derby	Robert Gates	66 44
Durham	Asher Robinson	118 96
Eastbury	E. S. Treat	10 40
Eastford	J. B. Palmer	59 56
East Goshen	Geo. Stanley	8 56
East Granby	Elmore Clark	62 00
East Haddam	Oliver Green	205 24
East Haddam Centre	N. L. Foster	8 24
East Hampton	David Buel	54 52
East Hartford	Henry Phelps	146 04
East Haven	Reuel Andrews	38 32
East Killingly	Elisha Stone	48 16
East Lyme	Joel Loomis	48 92
East Sharon	Silas A. Gray	10 92
East Windsor	A. Porter	77 28
East Windsor Hill	Joshua Risley	171 44
Ellington	H. S. Belcher	108 36
Ellsworth	J. S. Everett	23 56
Enfield	Geer Terry	136 12
Essex	A. S. Whittemore	312 96
Exeter	E.S.Williams,to15 June '38 Elias L. Williams	7 24
Fairfield	Abner Benson	285 84
Fairhaven	Lester Keep	140 76
Fall Village	John Ensign	35 76
Farmington	Solomon Whitman	274 52
Franklin	J. H. Hyde	50 60
Furnace Village	J. G. Mitchell	79 80
Gales Ferry	N. B. Brown	20 56
Gardner's Lake	J. R. Willoughby	3 32
Gaylord's Bridge	Peter Gaylord	29 88
Gilead	H. Durham, to 2 Sept. '38. Chas. E. Hart	30 76
Glastenbury	Benj. Taylor	118 56
Goshen	B. Baldwin	267 72
Granby	Daniel Hays	66 96
Greenwich	Samuel Close	251 68
Griswold	W. Tucker, to 17 Mar. '39 Jos. Willbur	33 00
Groton	Elijah Bailey	59 04
Guilford	Reuben Elliott	145 36

POST OFFICE DEPARTMENT — *Connecticut.*

Post Offices.	Postmasters.	Compensation.
		Dol. cts.
Haddam	Jonathan Arnold	136 44
Hadlyme	Eli P. Wells	43 28
Hamburg	Samuel M. Brockway	48 52
Hamden	John Loundsbury	55 24
Hampton	Wm. Brown	107 76
Hartford	Gideon Wells	2000 00
Hartland	Benj. Giddings	29 68
Harwinton	Trueman Kellogg	120 20
Hebron	A. Hendee, to 22 Feb. '39 H. H. Fitch	125 44
Higganum	Harvey Child	50 20
Hitchcockville	F. B. Graham	101 00
Hope Valley	T. H. Maynard	22 40
Howard Valley	S. Burnham	18 76
Humphreysville	J. C. Wheeler	113 64
Huntington	A. S. Jones	41 80
Jewett City	Samuel Britton	67 28
Kent	W. Beardsley	104 08
Ketch Mills	Henry Ellsworth	27 16
Killingly	James Warren	52 76
Killingly Centre	Jeremiah Field	45 36
Killingworth	Horace Redfield	23 36
Lebanon	A. Peters	109 72
Ledyard's	Christ. Newton	21 80
Liberty Hill	G. S. Gray	28 28
Lime Rock	Milo Barnum	16 56
Lisbon	Hiram Tarbox	100 72
Litchfield	G. C. Woodruff	601 64
Lyme	C. W. Wait	250 76
Madison	J. R. Wilcox	87 48
Manchester	T. Burnham	225 28
Mansfield	Jos. Woodward	110 80
Mansfield Centre	John Harting	86 32
Marlboro'	E. H. Buel, to 31 Jan. '39. Asa Day	47 00
Mechanicsville	W. B. Smith	32 32
Meriden	Levi Yale	444 76
Merry All	David Judd	8 00
Middlebury	L. Townsend	37 32
Middle Haddam	Henry Stewart	121 12
Middletown	Joshua Stow	1321 20
Milford	Wm. Strong	198 08
Mill Brook	Elihu Pinney, 16 Feb.	6 00
Millington	E. W. Mather	27 44
Mill Plain	E. Buchard	7 60
Milton	G. P. Welch	45 36

POST OFFICE DEPARTMENT — *Connecticut.*

Post Offices.	Postmasters.	Compensation.
		Dol. cts.
Monroe	G. H. Beardslee	46 08
Montville	Robert Fargo	29 48
Moose Meadow	Benj. Lillibridge	12 40
Moosup	John Dunlap	37 36
Mount Hope	W. A. Fiske	7 00
Mystic	Henry Harding	99 88
Mystic Bridge	B. F. Palmer	165 88
Nangatuck	John D. Meers	203 84
New Boston	Harvey Lamson	25 56
New Britain	Thomas Lee	317 84
New Canaan	Thos. S. Husted	222 04
New Fairfield	S. Barnum	27 68
New Hartford	Thomas Dyer	303 00
New Hartford Centre	Anthony Baker	35 96
New Haven	Wm. H. Jones	1305 64
Newington	Wm. Deming	41 52
New London	E. May, to 11 June, 1838. C. J. Allen	1096 96
New Milford	Lawrence Taylor	246 84
New Preston	Alvin Brown	72 96
Newtown	Thomas Blackman	220 88
Norfield	Warren Nicholls	13 68
Norfolk	E. G. Lawrence	251 68
North Ashford	Cyril Keyes	14 72
North Branford	Russell Clark	16 16
North Canton	Stanley Weed	13 60
Northfield	Daniel Catlin	45 76
Northford	M. Cooke	35 96
North Granby	Abner Case	26 12
North Guilford	Henry Fowler	19 36
North Haven	Isaac Stiles, 20 Feb.	19 96
North Kent	Homer Sturtevant	7 72
North Lyme	Erastus Stark	20 32
North Madison	S. L. Blatchley	10 96
North Somers	A. Kibbe	25 40
North Stamford	N. D. Haight	25 84
North Stonington	T. D. Wattles	72 32
Northville	S. Buckingham	21 36
North Windham	Ralph Lincoln	11 16
North Woodstock	Amasa Carpenter	115 28
Norwalk	John Burrall	596 16
Norwich	W. L. Hommedieu	1088 12
Norwichtown	H. Harland	226 36
Oxford	Samuel Wise	74 92
Packersville	S. A. Packer	27 42
Plainfield	Benj. Bacon	102 48

POST OFFICE DEPARTMENT — *Connecticut.*

Post Offices.	Postmasters.	Compensation.
		Dol. cts.
Plainville	T. C. Steele, to 26 July, '38 E. B. Whiting	56 44
Pleasant Valley	C. Doolittle	18 88
Plymouth	S. M. Mitchell	129 60
Plymouth Hollow	Augustus Smith	109 24
Pomfret	T. M. Grovesnor, to 14 July 1838 Horace Sabin	82 24
Pomfret Landing	George Cady	30 00
Poquonock	C. Phelps	41 84
Poquotanock	J. M. Brewster	25 24
Portersville	J. Randall	74 80
Preston	Henry Brown	56 60
Prospect	Aaron Austin	23 84
Redding	Jos. Darling	41 04
Redding Ridge	Aaron Sanford	34 04
Reddingtown House	J. Olmstead	49 24
Ridgebury	S. S. St. John	14 28
Ridgefield	Silas Perkins	154 44
River Head	Elisha Beckwith	56 44
Rocky Hill	Ebenezer Goodale	110 44
Round Hill	B. F. White	33 88
Roxbury	D. Rothwell, to 9 Aug. '38 Myron Downs	41 24
Salem	Pomeroy Hall	38 72
Salisbury	C. Benton, to 15 Aug. '38. Daniel S. Clapp	121 44
Saybrook	R. E. Pratt	217 20
Saysville	Aaron Watson	7 36
Scantick Village	Geo. Parsons	26 80
Scitico	John Mason	40 68
Scotland	Benj. Webb	52 40
Sharon	H. Brown to 16 April, '38. H. A. Quintard	214 04
Sherman	Isaac Riggs	34 24
Simsbury	J. O. Phillips	88 56
Somers	S. D. Chapin, to 11 Feb. '39 E. E. Hamilton	104 32
South Britain	Anson Bray	33 04
Southbury	C. H. Hall	31 04
South Canaan	Wm. M. Burrall	84 84
South Coventry	Solomon Bidwell	101 56
South Farms	E. J. Woodruff	114 04
Southford	John Peck	12 80
South Glastenbury	O. Brainard	80 00
Southington	Chester Whittlesey	209 96
South Killingly	Cyrus Day	24 52
Southport	Wm. Sherwood, Jr	255 92

POST OFFICE DEPARTMENT — *Connecticut.*

Post Offices.	Postmasters.	Compensation.
		Dol. cts.
South Voluntown	Jonathan Stanton	13 92
Square Pond	Ephraim Dimmick, Jr.	7 64
Stafford Spring	R. Woodworth	121 84
Stamford	John Brown	374 36
Stanwich	Jonathan Finch	45 40
Stepney	Levi Edwards	36 84
Stirling	Wm. Fenner	40 08
Stirling Valley	W. A. Potter	3 16
Stonington	Isaac Champlain	266 72
Straitsville	Orville Collins	36 64
Stratford	David Brooks	287 04
Suffield	O. L. Sheddon	388 24
Tariffville	Allen Pinney	82 16
Terryville	John C. Davis	99 08
Thompson	Simon Lewis	186 00
Thompsonville	Henry Kingsbury	97 64
Tolland	Luther Eaton	139 16
Torringford	Nathaniel Smith	45 44
Torrington	Harvey Palmer	33 52
Trumbull	Elihu Beach	19 44
Trumbull Long Hill	Miles Beardslee	23 88
Uncasville	Robert Comstock	71 42
Union	D. L. Newell	30 92
Unionville	Edward Seymour	53 40
Upper Middleton	Josiah Sage	98 84
Vernon	L. P. Tinker	164 84
Voluntown	Kinney Gallup	24 88
Wallingford	Samuel Cook	176 48
Warehouse Point	John B. Chapman	111 08
Warren	G. P. Tallmadge	72 16
Washington	C. A. Judson	67 40
Waterbury	F. Leavenworth	395 88
Waterford	Henry Gardner, 2d	98 92
Watertown	M. Hemmingway	121 88
West Brook	A. S. Wilcox	78 20
West Chester	C. C. Brown	19 48
Westfield	Hart. Shepard	5 44
Westford	J. D. Richmond	38 96
West Granby	J. D. Wilcox	27 04
West Hartford	E. Olmstead	50 92
West Hartland	W. H. Huggins	16 96
West Killingly	J. T. Hutchins	88 00
Westminster	Peter Spicer	32 00
Westport	Wm. Platt	382 20
West Stafford	Philip Orcott	43 92
West Suffield	E. H. Weed	30 68

POST OFFICE DEPARTMENT — *New York.*

Post Offices.	Postmasters.	Compensation.
		Dol. cts.
Weston	Mallett Seely	44 28
West Thompson	Faxon Nichols	37 28
Westville	Stanton Pendleton	63 76
West Woodstock	John F. Williams	60 36
Wethersfield	Jesse Goodrich	238 24
Willimantic	Roswell Moulton	141 72
Willington	J. Weston	103 76
Wilton	S. F. Lambert	139 40
Winchester	Wm. J. Holabird	380 32
Winchester Centre	B. Bronson, to 15 Mar. '39 T. Bronson	61 12
Windham	W. Williams, to 8 Mar. '39 Lucius Abbe	213 48
Windsor	Wm. Howard	164 24
Windsor Locks	C. H. Dexter	54 08
Wolcott	Isaac Hough	38 04
Wolcottville	Samuel Bradley	210 88
Woodbury	C. B. Phelps	173 56
Woodstock	Geo. Bowen	62 08
Woodville	F. Chittenden	11 56
Zoar Bridge	E. Curtis	11 72

NEW YORK.

Accord	J. D. Schroonmaker	45 36
Acra	Silas Utter	23 72
Adams	Z. Barney	336 92
Adams Basin	M. Adams	45 68
Adams Centre	Daniel Fox, 2d	43 04
Adamsville	H. W. Pratt	21 84
Addison	J. Thompson, Jr	148 84
Adriance	A. B. Stockholm	20 40
Akron	C. H. Russell	53 12
Alabama	A. Johnson	54 24
Albany	S. Van Renssellaer	2000 00
Albion	H. McCurdy	682 84
Alden	Jos. Freeman	141 36
Alexander	W. C. Spalding	200 80
Alexandria	J. W. Fuller	22 64
Alfred	Sam. Russell	66 28
Allen	J. W. Stewart	14 40
Allen Centre	Chester Rotch	8 84
Allens Hill	Chas. Pierpont	117 40
Alloway	Henry Towar	39 42
Almond	Geo. Stevens	75 32
Alps	Th. Ten Eyck	43 20

POST OFFICE DEPARTMENT — *New York.*

Post Offices.	Postmasters.	Compensation.
		Dol. cts.
Alton	A. Duncan	57 20
Amergansett	E. M. Conklin	15 92
Amber	Albert Niles	49 28
Amboy	Julien Carter	26 40
Amenia	E. D. Freeman	109 36
Amenia U. Society	W. T. Chamberlain	64 84
Ames	W. R. Wheeler	68 88
Amity	H. Hoyt	22 76
Amsterdam	Jos. French	311 32
Ancram	J. R. Van Ness	61 56
Ancram Lead Mines	Walter Rogers	22 80
Andes	James Smith	41 88
Andover	Jason Hunt	19 24
Angelica	Ransom Lloyd	256 96
Angola	Jacob Taylor	4 80
Annaquascook	A. Thompson	26 64
Antwerp	C. B. Hoard	135 08
Apalachim	R. Steele	16 56
Appling	D. J. M. Howard	16 80
Apulia	J. J. Higbee	54 88
Aquebogue	D. Williamson	37 84
Argyle	Jos. Rouse	96 64
Arkport	Jas. Hurlbut	15 60
Arkville	N. Dimmick	11 72
Arkwright	S. Clinton	19 12
Arthursburg	G. Noxen, Jr	24 64
Ashford	D. B. Jewett	16 60
Athens	Castle Seely	178 16
Athol	John McEwin	12 24
Attica	G. B. Rich	272 44
Attlebury	G. Thorn	14 04
Auburn	H. Bostwick	2000 00
Augusta	W. H. Chandler	138 88
Aurelius	S. Lombard	75 84
Auriesville	J. C. Van Alstim	20 84
Aurora	C. E. Shepard	197 68
Ausable	Benj. Wells	9 92
Ausable Forks	Jas. Rogers	56 12
Austerlitz	Anson Brown	37 92
Ava	E. Adams	9 88
Avoca	O. Rice	83 24
Avon	C. Hawley	267 16
Babylon	T. P. Carll	44 88
Bainbridge	D. Newall	210 64
Bainbridge Centre	T. Humphrey	8 20
Baiting Hollow	B. F. Young	11 20
Baldwin	J. Goodwin	8 88
Baldwinsville	O. Bigalow	238 56
Ballston	J. Lee	414 20

POST OFFICE DEPARTMENT — *New York.*

Post Offices.	Postmasters.	Compensation.
		Dol. cts.
Ballston Centre	J. Spafford	45 56
Bangor	D. Patterson	75 72
Barboursville	W. Heath	6 52
Barcelona	E. L. Tinker	59 76
Barre	O. Benton	14 92
Barre Centre	B. Matison	69 36
Barrington	Wm. Hedges	25 92
Barrytown	A. Martin	55 80
Barryville	D. O. Skinner	17 40
Barton	Wash. Smith	33 08
Basin Clove	S. Patterson	1 00
Batavia	W. Seaver	1352 60
Bath	R. Robie	650 28
Battenville	D. Anthony	23 76
Beaverkill	Sam. Waterbury	11 92
Bedford	N. S. Bates	117 36
Beekman	Jas. Peters	46 48
Beekmantown	B. J. Simonds	39 00
Belfast	T. P. Alexander	44 80
Belfort	Ab. Fox	2 82
Belle Isle	Geo. Kimberly	71 64
Belle Port	J. G. Howell	38 24
Belleville	D. E. Salisbury	95 32
Bemis Heights	J. Patterson	63 88
Bennetts Corners	P. McDoel	18 28
Bennington	Strong Heyden	46 36
Benson	Leo. Anibule	17 68
Bensonville	N. Benson	10 08
Benton	Martin Gage, to 6 July, 39. Anthony Gage	121 52
Benton Centre	J. A. Haight	90 48
Bergen	A. Wilcox	111 00
Berkshire	Wm. H. Moore	63 52
Berlin	R. A. Lottridge	62 44
Berne	Jacob Settle	82 92
Bethany	N. Huggins	107 56
Bethel	C. B. Roosa	33 20
Beyersville	M. Dutchee	11 68
Big Brook	C. Hayden	9 48
Big Flats	C. L. Gardiner	90 24
Big Hollow	F. Holcom	7 64
Big Stream Point	L. G. Townsend	33 00
Binghampton	T. Robinson	664 36
Birdsall	J. G. Freeman	10 88
Black Brook	J. Weed	12 96
Black Creek	Th. McElhany	31 76
Black River	A. Parsons	22 44
Black Rock	E. H. Barnham	222 12
Blauveltville	C. J. Blauvelt	13 60
Blenheim	N. P. Tyler	25 76

POST OFFICE DEPARTMENT — *New York.*

Post Offices.	Postmasters.	Compensation.
		Dol. cts.
Bloomfield Centre	D. S. Thompson	31 92
Bloomingburg	T. C. Van Wyck	105 04
Blooming Grove	H. F. Breed	84 72
Bloomville	A. Mervin	40 48
Bolivar	M. Cowles	19 88
Bolton	T. Lyman	35 20
Bombay	W. Randall	21 00
Boonville	Hy. Graves	283 20
Borodina	John Baxter	84 64
Boston	Wm. Andre	76 72
Bouchville	Moses Maynard	42 60
Bovina	T. McFarland, Jr.	44 68
Bovina Centre	S. Green, Jr.	23 48
Brackabeen	G. D. Hilts	14 08
Brainards Bridge	J. Turner	49 40
Bramans Corners	Jos. Braman	18 56
Branchport	Spencer Booth	59 92
Brewerton	W. Bailey	31 24
Brantingham	D. H. Higbee	7 32
Bridgehampton	A. Tapping	64 36
Bridgeport	J. G. Downer	42 12
Bridgeville	M. L. Bushnell	9 28
Bridgewater	J. T. Trowbridge	183 96
Brighton	B. B. Blossom	19 16
Bristol	John Hill	75 12
Bristol Centre	Geo. Gooding	44 40
Broadalbin	A. P. Demerest	136 40
Brocketts Bridge	Z. Brockett	60 04
Brockport	W. H. Seymour	539 24
Bronx	J. R. Hayward	32 40
Brookfield	Jos. Clark	52 64
Brooklyn	A. Hageman	1499 00
Brooks Grove	W. B. Munson	27 68
Brookville	L. Farnham	17 52
Brownsville	Geo. Brown	466 64
Bruynswick	C. Bruyn	36 72
Bucks Bridge	O. Buck	8 88
Buckram	Jas. Cock	23 88
Buck Tooth	J. Boardman	3 72
Buffalo	P. Dorsheimer	2000 00
Bullville	W. W Wallace	53 52
Burdette	D. Jackson	101 40
Burlington	G. S. Gorham	69 72
Burlington Flats	C. Walker	45 72
Burnt Hills	W. H. Saterlee	44 40
Burrs Mills	Foster Lewis	17 52
Burton	J. Lathrop	19 20
Burtonville	J. Brownell	17 72
Bushnells Basin	H. Collins	95 60
Buskirks Bridge	J. Allen	97 52

POST OFFICE DEPARTMENT — *New York.*

Post Offices.	Postmasters.	Compensation.
		Dol. cts.
Busti	Emery Davis	45 72
Butler	Dan. Roe	31 08
Butterfly	John Parsons	5 08
Butternell	A. C. Moore	130 64
Byrnville	J. F. Mattice	15 04
Byron	L. Clark	156 28
Cabin Hill	And. Marshall	14 04
Cairo	A. Mattson	144 32
Caldwell	Chas. Roberts	38 48
Caledonia	J. K. Clark	335 68
Cambria	C. Molyneaux	107 72
Cambridge	J. P. Robertson	199 24
Camden	Geo. S. Ferris	213 16
Cameron	Elias Mason	8 88
Camillus	D. B. Dickey	282 84
Campbell Creek	J. Dunham	44
Campbell Town	S. Besley	60 88
Campville	J. Mersereau	13 04
Canaan	S. P. Patterson	67 68
Canaan Centre	H. C. Jewell	96 68
Canaan Four Corners	H. C. Barnes	56 76
Canadice	Thomas Doolittle	26 72
Canajoharie	D. F. Sacia	233 04
Canal	Job Nichols D. C. Lytle	108 40
Canandaigua	A. Leister	1395 40
Canastota	I. S. Spencer	120 28
Candor	Jamuel Barragar	84 64
Caneudea	A. Burr	30 20
Canfield Corners	E. Canfield	8 04
Canisteo	D. Whitney	23 80
Cannonsville	J. S. Babcock	42 40
Canoga	Daniel Holman	66 32
Cantatoe	A. F. Dickinson	3 76
Canterbury	Samuel Townsend	231 40
Canton	J. L. Russell	242 96
Cape Vincent	O. P. Starkey	267 84
Cardiff	John Spencer	44 88
Carlisle	E. Huntington	62 16
Carlton	R. M. Brown	35 24
Carmel	W. Todd	79 72
Caroline	Joseph Speed	29 84
Carroll	James Hall	55 56
Carthage	Wm. Blodgett	207 96
Caseville	Daniel Case	13 68
Cassadaga	James Beebe	35 12
Cassville	A. B. Bligh	50 08
Castile	Jonathan Gilbert	146 16
Castleton	L. C. Hodgeboom	59 36

POST OFFCE DEPARTMENT — *New York.*

Post Offices.	Postmasters.	Compensation.
		Dol. cts.
Catharines	G. T. Hinman	64 64
Cato	Aug. Ferris	76 64
Cato Four Corners	W. S. Ingham	107 36
Cattskill	T. O. H. Croswell	960 20
Cayuga	D. S. Titus	169 40
Cayuta	J. Shoemaker	7 56
Cazenovia	J. Kilborn	713 60
Cedar Hill	Peleg Noyes	37 32
Cedar Swamp	Peter Luyster	12 24
Cedarville	Bonaparte Phillio	37 80
Central Bridge	O. H. Williams	13 32
Central Canajoharie	G. Robinson	37 48
Central Square	H. Fitch	63 28
Centre Almond	L. S. Rathbun	13 88
Centre Berlin	J. W. Thomas	8 20
Centre Cambridge	J. H. Hale	28 60
Centrefield	R. B. Johnson	46 16
Centre Gorham	Chauncey Stone	27 76
Centre Independence	N. Covall	6 44
Centre Lisle	Jos. Cook, Jr.	24 56
Centre Port	S. M. Nichols	22 08
Centre Shannon	B. L. Butler	6 64
Centreville	Daniel Veazey	52 56
Centre White Creek	Thos. Fowler	16 32
Chalmers	S. F. Roberts	24 92
Champion	J. G. Lynde	127 84
Champion South Roads	C. J. Johnson	15 72
Champlain	J. Churchill	139 52
Chapellsburg	Russell Chapell	6 24
Chapinville	R. Gardner	42 92
Charleston	Thompson Burton	26 80
Charleston Four Corners	J. S. Frost	12 72
Charlotte	Geo. G. Latta	40 24
Charlotte Centre	John Chandler	17 08
Charlotteville	E. Northup	16 48
Charlton	J. A. Sweetman	119 76
Chateaugay	H. B. Smith	50 80
Chatham	Seth Daley, to 7 Jan. '39.. / R. J. Hoag	107 72
Chatham Centre	J. Southerland, Jr.	19 56
Chatham Four Corners	J. P. Hodgeboom	53 04
Chaumont	James Cross	43 76
Chazy	E. A. Scott	112 28
Chelsea	S. E. Martin	8 28
Chemung	J. B. Clark	56 48
Chenango Forks	J. B. Rogers	76 60
Cherry Creek	Seth Grover	14 00
Cherry Valley	Charles McLean	473 32
Cheshire	J. Pershall	35 80

POST OFFICE DEPARTMENT — *New York.*

Post Offices.	Postmasters.	Compensation. Dol.	cts.
Chesnut Ridge	D. D. Vincent, to 9 Feb. '39 Jos. Butler	9	84
Chester	Francis Tuthill	55	36
Chestertown	W. Hotchkiss	138	92
Chili	Truman Purdy	45	24
China	Silas Parker	90	88
Chittenango	Geo. Ehle	314	72
Churchville	E. P. Davis	88	16
Cicero	H. Joslin	84	12
Cincinnatus	J. Kingman, Jr.	97	68
Cityville	N. Barrett	60	80
Clarence	O. R. Hopkins	246	56
Clarendon	E. Farwell, Jr.	100	12
Clarkson	Henry Martin	279	40
Clarkstown	A. Hogemkamp	17	96
Clarksville	A. A. Clark	10	88
Claverack	J. B. Tuttle	94	96
Clay	W. Hale	70	92
Clayton	Amos Ellis	109	92
Clear Creek	M. Sheldon	27	02
Clermont	W. H. Wilson	55	84
Cleveland	S. H. Stevens	51	84
Clifton Park	S. H. Higgins	52	28
Clinton	B. Hickcox	400	80
Clinton Hollow	James Thorn	44	36
Clintonville	J. Tuckerman	154	56
Clockville	S. Chapman	57	52
Cleve	S. Judd	23	36
Clevesville	J. Beadle	26	56
Clyde	A. Griswold	433	72
Clymer	A. Williams	45	92
Clymer Centre	A. Bligh	8	24
Cobleskill	J. P. Bellinger	46	52
Cobleskill Centre	S. Westcott	18	40
Cochecton	J. F. Avery	16	92
Coeymans	N. Stevens	109	92
Coeymans Hollow	J. Blodgett	16	60
Cohocton	P. C. Cook	124	96
Cohoes	H. Hewe	290	56
Colchester	H. Elwood	29	96
Cold Brook	Stephen Smith, 2d	21	40
Colden	A. G. Buffum	26	04
Coldenham	Peter Sears	77	56
Cold Springs	J. P. Andrews	288	68
Cold Spring Harbor	D. Hewlett	30	04
Cold Spring Mills	H. Townsend	6	84
Colesville	Timothy Ruggles	14	84
Colliersville	J. Goodyear	11	16
Collins	John Kerr	104	80
Collins Centre	C. Bigulow	30	20

POST OFFICE DEPARTMENT — *New York.*

Post Offices.	Postmasters.	Compensation.
		Dol. cts.
Collinsville	H. Collins	34 44
Colosse	Jos. Torrey	61 52
Columbia	D. Wollaber	27 20
Columbia Hall	John Bull, Jr.	58 92
Columbus	G. B. Palmer	61 04
Columbus Corners	J. Lamb	20 96
Comstock Landing	A. Rowe	54 56
Concord Centre	A. Ashman	8 32
Conesus	Jos. Wells	43 02
Conesville	A. Reitchmyer	31 84
Conewango	J. McGlashan	47 80
Conklin	H. Squires	24 20
Conquest	L. B. Phinney	48 88
Constableville	S. Miller	72 72
Constancia	E. M. Fitch	56 88
Cooperstown	Seth Doubleday	734 16
Copake	Elisha Wilcox	23 20
Copenhagen	Samuel Allen	93 00
Coram	R. W. Smith	6 48
Corfu	R. Miller	11 92
Corinth	B. P. Rogers	34 28
Cornwallville	E. B. Austin	12 88
Cortlandtown	E. P. Agate	45 44
County Line	Geo. A. Fenn	9 24
Coventry	G. D. Phillips	77 16
Coventryville	Edward Cornell	22 16
Covert	E. C. Greggs	57 84
Coveville	W. Wilcox	15 56
Covington	Wm. Tompkins	53 60
Cowlesville	Russell Hoag	16 96
Coxsackie	Thos. B. Carroll	319 00
Crab Meadows	Jos. Scudder	31 56
Craigsville	H. M. Craig	21 16
Crains Corners	Rufus Crain	20 88
Cranberry Creek	S. A. Gilbert	8 84
Cranesville	David Crane	59 80
Crawford	Cornelius Slott	20 84
Creekville	B. G. W. Saunders	8 16
Cross River	Wm. Hunt	39 64
Crown Point	C. F. Hammond	119 64
Cuba	C. F. Chamberlain	218 96
Cuddybackville	P. Cuddyback	35 12
Cutchogue	Benj. Case	37 52
Cuyler	Wm. Blanchard, 2d	36 88
Danby	Seth Miller	68 92
Dansville	Jas. Faulkner	439 20
Danube	John Moak	21 28
Darien	Thomas Riddle	89 80
Darien Centre	Stephen King	57 32

POST OFFICE DEPARTMENT — *New York.*

Post Offices.	Postmasters.	Compensation.
		Dol. cts.
Davenport	John Sherman	44 88
Davenport Centre	Philo Andrews	16 40
Day	Jos. Rockwell	11 16
Dayansville	Samuel Stephens	3 64
Dayton	Ralph Johnson	13 84
Deans Corners	R. S. Copp	14 28
Deansville	Thomas Deane	49 52
Decatur	Robert Tripp	20 96
Deer River Falls	R. L. Duane	4 32
Defriestville	O. E. Lansing	12 08
De Kalb	Asa Sprague	47 68
Delivan	D. W. Goodenough	13 56
Delhi	Samuel Gordon	274 08
Delphi	E. Litchfield	64 36
Delta	Phineas F. Peck	40 16
Denmark	Amos Buck	89 72
Depauville	Stephen Johnson	44 72
Depeyster	Levi Fay	25 08
Deposit	Simon Lusk	109 36
De Ruyter	George Sears	198 72
De Witt	George S. Loomis	131 24
De Witt Valley	H. Holiday	26 84
De Wittville	Darius Scofield	37 80
Dexter	Joshua Eaton, Jr.	62 60
Dickenson	Reuben Cady	22 64
Dix Hills	Wm. Wicks	23 88
Dobbs Ferry	C. N. Barnes	96 56
Dolsentown	G. W. Cock	8 72
Dora	Samuel Doolittle	4 40
Dotys Corners	G. G. Babcock	3 84
Dover	James Ketcham	49 56
Dresden	Lyman Allen	5 32
Dryden	Asa Phillips	229 56
Duane	James Duane	3 92
Duanesburg	Truman Case	139 42
Dundee	E. W. Lewis	113 24
Dunkirk	Adam Fink	330 32
Dunnsville	M. Spalding	18 36
Durham	Platt Adams	100 12
Durhamsville	W. Stillman	83 20
Eagle	Oliver Phelps	18 52
Eagle Harbor	W. P. Collins	50 56
Earlsville	C. G. Otis	151 72
East Avon	Ira Merrill	191 64
East Bainbridge	S. L. Hathaway	10 32
East Barrington	John Spicer	5 92
East Berne	J. J. Gallup	25 76
East Bethany	W. H. Rumsey	41 36
East Bloomfield	H. Munson	301 24

POST OFFICE DEPARTMENT — *New York.*

Post Offices.	Postmasters.	Compensation.
		Dol. cts.
East Branch	Joshua Martin	7 56
East Canisteo	Jeremiah Baker	4 84
East Carlton	Everett Gray	12 64
East Chester	George Failes	74 72
East China	E. Waterman	8 80
East Constable	H. H. Hawkins	47 92
East Creek	H. Devereaux	33 12
East Evans	R. S. Ingersoll	35 16
East Florence	C. B. Thomson	4 00
East Franklin	M. Treadwell	29 00
East Genoa	Samuel Branch	18 24
East Greene	Loren Miller	17 12
East Greenwich	M. Robertson	10 44
East Grove	Jacob Passage	6 08
East Groveland	Ira Whitman	66 92
East Hamburg	Allen Potter	59 88
East Hamilton	David Y. Foot	53 56
East Hampton	T. T. Parsons	84 80
East Hill	Wm. Robinson	4 12
East Hunter	D. G. Quackenboss	17 88
East Java	Nelson Walcott	36 28
East Kill	John Beach	11 60
East Kay	Samuel Patch	7 40
East Lexington	West Chase	21 84
East Line	D. R. Bogert	15 72
East McDonough	B. Randall	3 16
East Nassau	Jared Roots	35 72
East New York	E. M. Strong	13 56
Easton	C. R. Mosher	57 76
East Otto	H. Scovell	32 44
East Painted Post	E. Stewart	31 60
East Palmyra	L. H. Tiffany	54 12
East Pembroke	G. W. Wright	107 72
East Pharsalia	Justus Grant	17 08
East Pierpont	Jos. Dimmick Jr	8 52
East Richfield	James Hyde	152 12
East Salem	D. Hobart	14 32
East Schuyler	Cady Knapp	29 04
East Sheridan	M. Terry	34 20
East Solon	E. Rockwell, Jr	15 48
East Springfield	C. B. Vadder	60 80
East Worcester	E. B. Begalow	18 52
Eaton	Calvin Morse	257 20
Eatonville	Norman G. Enos	24 92
Eden	Jas. Rathbun	74 64
Edenville	Le Grand Mead	17 16
Edgecomb Corners	A. Gilbert	17 40
Edenburg	Ely Beecher	42 76
Edmeston	Silas Burleson	33 36
Edmeston Manor	Wm. D. Lansing	3 08

POST OFFICE DEPARTMENT — *New York.*

Post Offices.	Postmasters.	Compensation.
		Dol. cts.
Edwards	J. B. Pickett	24 80
Edwardsville	A. Edwards	13 12
Egypt	A. G. Van Dusen	22 84
Elba	E. J. Pettibone	135 44
Elbridge	Alonzo Wood	270 08
Elgin	Wm. H. Spencer	12 52
Elizabethtown	A. C. Hand, to 23 Mar. '39 R. W. Livingston	117 56
Ellenburg	Jos. R. Emerson	13 60
Ellenville	Charles Hartshorne	148 80
Ellery	David Brown	13 92
Ellicottsville	Israel Day	173 08
Ellington	J. J. Strong	41 08
Ellisburg	Lyman Ellis	98 12
Elmira	Thos. Maxwell	682 64
Enfield	P. A. Williams	48 08
Ephratah	T. B. Benedict	31 72
Erieville	H. Anderson	66 12
Erin	D. J. Stewart	9 24
Erwin	John Cooper, Jr.	40 32
Erwin Centre	C. Hoffman	17 64
Esopus	Samuel Elmore	56 00
Esperance	James Bennett	171 40
Essex	John Gould	95 28
Etna	H. B. Weaver	39 12
Euclid	Nathan Soule	50 12
Evans	C. F. Morgan	114 00
Evans Mills	Wm. Palmer	45 96
Exeter	Cornelius Jones	57 64
Fabius	Geo. Pettit	155 12
Factoryville	Arthur Yates	80 52
Fairfield	A. H. Bud	146 92
Fairport	S. Conkling	127 76
Fairview	Joseph Bixby	12 68
Fairville	J. C. Crandle	23 20
Fall Creek	D. J. Shaw	32 04
Fallsburg	Rufus Palin	32 92
Farmer	J. C. Knight	154 56
Farmersville	Levi Peet	64 88
Farmingham	Charles Lee	18 20
Farmington	E. H. Lapham	104 52
Fayette	James A. Hahn	50 36
Fayetteville	H. Edwards	311 40
Federal Store	Asa Thompson	14 00
Felts Mills	R. R. Brown	32 20
Fenner	David Cook, Jr.	32 20
Finchville	J. W. Martin	10 08
Fireplace	S. Homer	25 52
Fishkill	James Given	354 64

POST OFFICE DEPARTMENT — *New York.*

Post Offices.	Postmasters.	Compensation.
		Dol. cts.
Fishkill Landing	Wm. Brett, to 30 Jan. '39 Joseph Cromwell	390 64
Fishkill Plains	D. Van Bramer	23 68
Fish Lake	M. L. Livingston	9 16
Five Corners	Allen Palmer	40 56
Flanders	Jesse Hallock	2 32
Flat Bush	M. Schroonmaker	91 44
Fleming	Samuel Gilmore	56 08
Flemingsville	David Fleming	14 00
Flint Creek	E. B. Woodworth	31 48
Florence	J. S. T. Stanahan	50 20
Florida	Nathaniel Jennings	64 56
Floyd	S. L. Moulton	56 92
Flushing	Joseph Bloodgood	368 52
Fluvanna	Samuel Whittmore	28 20
Fonda	Henry Veeder	190 32
Forestburg	Wm. F. Brodhead	23 04
Fort Ann	Samuel B. Sargent	155 32
Fort Covington	Theodore Rogers	313 04
Fort Edward	J. F. Gandal	109 96
Fort Edward Centre	W. Sprague	16 88
Fort Hamilton	J. C. Church	59 76
Fort Hunter	Peter Enders	29 44
Fort Miller	L. S. Veil	63 88
Fort Plain	C. L. Simms	257 72
Fortsville	J. F. W. Perry	24 88
Fosterdale	J. M. Foster	16 88
Fosterville	Jonathan Foster	22 24
Fowler	Justus Pickett	29 52
Fowlersville	Wells Fowler	97 08
Frankfort	W. W. Dygert	180 48
Frankfort Hill	E. Wetmore, Jr.	9 76
Franklin	Amos Douglas	183 76
Franklintown	M. Mattia	8 20
Franklinville	David McClure	91 08
Fredonia	J. Z. Saxon	583 80
Freedom	Enoch Howlett	25 92
Freedom Plain	B. Vermilya	18 32
Freehold	Andrew Dodge	26 84
Freetown	A. V. W. Wilcox	14 48
Freetown Corners	George Kelsay	30 96
French Creek	Joshua Golding	8 08
Frewsburg	John Frew	33 08
Freysbush	David Hackney	14 68
Friendship	Samuel King	103 08
Fullersville	Heman Fuller	17 88
Fulton	Lewis Falley	379 32
Fultonham	J. W. Bouche	17 36
Fultonville	W. M. Gardner	122 04

POST OFFICE DEPARTMENT — *New York.*

Post Offices.	Postmasters.	Compensation.
		Dol. cts.
Gaines	Daniel Gilbert	246 44
Gainesville	John Russell	64 04
Gales	Jos. F. Weller	14 56
Galesville	A. B. Sherman	43 92
Gallupsville	Ezra Gallup, Jr.	61 92
Galway	E. O. Smith	112 84
Gansevort	J. R. McGregor	25 52
Gardnersville	D. B. Gardner	30 28
Garoga	C. Hutchinson	32 20
Garrattsville	Nathaniel Daniels	39 96
Gates	Joseph Sturges	17 72
Gay Head	Barney Spring	12 56
Geddes	E. W. Curtis	180 00
Geneganslett	E. Granger	11 88
Genesee Valley	S. Van Campen	11 20
Genesee	D. H. Bissell	526 84
Geneva	G. J. Grosvenor	1705 22
Genoa	Wm. Miner	108 56
Georgetown	E. Whitmore	44 96
German	A. Livermore	12 68
Germantown	Wm. Overbagh	29 80
Gerry	L. Johnson	110 64
Ghent	J. D. Richmond C. Hodgeboom	63 64
Gibsonville	J. Halstead	11 76
Gilbertsville	John Bryant	127 00
Gilboa	Ozias Stevens	111 52
Girls Flatts	J. S. Hoyt	9 60
Glasco	H. D. Martin	34 64
Glenham	T. E. Scofield, from 16 Mar.	6 04
Glenn	John Hanchett	41 72
Glenn Cove	Wm. Harrold, Jr.	58 04
Glenns Falls	Jabez Briggs	217 40
Glennsville	E. A. Young	34 08
Glovensville	H. Churchill	59 16
Goffs Mills	Wm. Goff	11 00
Goldens Bridge	Stephen Frost	1 40
Good Ground	Alvin Squires	5 60
Gorham	D. Halstead	103 72
Goshen	H. W. Elliott	411 28
Gouverneur	Edwin Dodge	169 28
Grafton	David Lee, Jr.	28 76
Graham	Wm. Graham	2 52
Grahamsville	Horace Eaton	17 84
Granby	Elijah Phillips	50 24
Grangerville	James P. Cramer	19 20
Granville	J. W. Thompson	182 66
Grassy Point	Thomas Murphy	20 32
Great Bend	Daniel Potter	37 44
Great Valley	Francis Green	31 36

POST OFFICE DEPARTMENT — *New York.*

Post Offices.	Postmasters.	Compensation.
		Dol. cts.
Greece	Asa Rowe	92 88
Green Bush	James Hallenbeck	247 36
Greene	E. S. Perkins	223 28
Greenfield Centre	C. B. Wing	30 40
Greenport	John Clark	84 80
Green River	Albert Winslow	25 16
Greenville	John Pierce	111 84
Greenwich	M. H. White	193 08
Greenwood	Levi Davis	33 56
Greigsville	E. R. Deane	38 00
Griffins Mills	D. J. Williams	57 68
Griswolds Mills	E. M. Forbes	23 48
Groton	A. O. Marsh	137 32
Grove	S. C. Jones	26 36
Groveland Centre	C. H. Carroll	31 92
Guilderland Centre	E. Cheeseboro	11 96
Guilderland	Russell Case	71 96
Guilford	A. C. Moses	173 28
Hadley	David Stewart	13 32
Haerlem	John S. Kenyon	218 04
Hagamans Mills	D. W. Candee	21 76
Hague	N. Garfield, Jr	21 68
Halcottsville	M. Halcott	8 24
Half Moon	R. Forbes	50 16
Halletts Cove	D. A. Andrews	48 24
Halls Corners	Edward Hall	20 28
Halls Mills	George Benn, Jr	16 84
Hallsville	R. Hall	8 24
Hamburg	Charles Pringle	74 64
Hamburg on the Lake	A. Dougherty, to 20 Feb. '39 E. F. Adams	31 56
Hamden	Daniel Coleman	52 80
Hamilton	Curtis Porter	678 64
Hammond	O. E. Wightman	84 12
Hammonds Mills	S. Hammond	7 64
Hampton	H. K. Rice	31 72
Hamptonburg	Joseph Strong	43 68
Hancock	Charles Leonard	19 44
Hanfords Landing	Elias Avery	14 68
Hannibal	Thomas Skilton	139 44
Hanover	Benjamin Tubbs	156 64
Harford	J. Heminway	34 18
Harleamsville	E. Tracey	23 88
Harmony	S. D. Buzzell	76 44
Harpersfield	J. B. Bragg	55 44
Harpersville	Judson Allen	67 72
Harrisburg	Elias Gallup	6 60
Hartford	John Norton	131 84
Hartland	J. C. Lewis	49 40

POST OFFICE DEPARTMENT — *New York.*

Post Offices.	Postmasters.	Compensation.
		Dol. cts.
Harts Village	Isaac Merritt	47 24
Hartsville	E. Raymond, Jr.	7 00
Hartwick	Lyman Harrington	98 96
Hartwick Seminary	Clark Davison	28 64
Hastings	J. H. Storm	41 80
Havanna	H. W. Jackson	269 36
Haverstraw	Peter D. Noyelles	126 80
Haviland Hollow	Benj Haviland	12 96
Haysburg	H. Waters	4 12
Hebron	John Root	39 20
Hector	Richard Smith	43 00
Helena	Benj. Nivens	32 16
Hemlock Lake	E. Stevens	27 20
Hempstead	J. C Snedeker	144 68
Hempstead Harbor	Wm. Hicks	19 48
Henderson	Francis Woolly	107 28
Henrietta	E. Kirby	128 12
Herkimer	J. A. Rosbeck	194 76
Hermitage	Sidney Stowe	22 08
Hermon	Benjamin Healey	36 84
Heuvelton	Wm. Thurston	53 56
Hickory Corners	Daniel Pomroy	16 08
Hickory Swale	R. H. Smith	12 04
High Falls	J. H. Depuy	25 56
Highland Mills	Wm. Vaile	38 04
Hillsdale	Refine Latting	114 48
Hindsburgh	John Whitney	28 20
Hinsdale	E. Wood	107 24
Hoags Corners	W. B. Hoag	10 60
Hobart	John Griffin	109 40
Hoffmans Gate	Jeremiah Hoffman	8 32
Hoffmans Ferry	P. Vanderburg, to 23 Jan. '39 A. T. Dunham	24 20
Hogansburg	G. S. Mills	49 60
Holland	Isaac Humphrey	36 96
Holland Patent	P. C. J. D. Angellis, Jr.	92 36
Holley	Hiram Frisbie	151 32
Homer	Lewis Riggs	426 28
Honeoye	H. Pitts	82 96
Honeoye Falls	Horace Whaler	208 44
Honesville	Jonathan West	7 44
Hope	J. Van Arnam	4 20
Hope Centre	Samuel Call	9 84
Hopewell	Nathaniel Lewis	52 04
Hopkinton	Thaddeus Laughlin	52 92
Horace	H. Seward	6 84
Hornby	A. Harwood	31 44
Hornellsville	J. R. Morris	88 44
Hosick	P. M. Armstrong	85 32
Hosick Falls	Seth Parsons	181 76

POST OFFICE DEPARTMENT — *New York.*

Post Offices.	Postmasters.	Compensation.
		Dol. cts.
Houseville	Nicholas Ritter	51 64
Howard	Charles Graves	78 72
Howlett Hill	John Case	31 04
Hudson	Solomon Wescott	1256 08
Huguenot	J. S. Van Inwagon	7 96
Hulberton	J. H. S. Hulbert	39 42
Halls Corners	Burr Hull	19 28
Hulls Mills	Edward Hull	18 20
Hume	C. G. Ingham	115 44
Hunter	David Ingersoll	71 48
Huntersland	G. W. Tippett	8 48
Huntington	Z. B. Oakley	154 04
Hunts Hollow	Sanford Hunt	49 00
Huron	Solomon Upson	36 60
Hurley	P. B. Wyncoop	21 88
Hyde Park	W. W. Woodward	239 52
Hydes Settlement	Franklin Hyde	9 44
Hyndville	Peter Hynds	13 36
Independence	J. P. Livermorè	8 24
Ira	E. S. Everts	79 36
Irving	T. B. Stoddard	98 18
Irvingsville	D. G. Center	18 64
Islip	George P. Mills	34 60
Italy Hill	Elisha Doubleday	36 48
Italy Hollow	Valentine Graham	19 64
Ithaca	Ebenezer Mack	1256 44
Ivesville	H. M. Hunt	13 24
Jackson	Nathan Collins	21 00
Jacksonboro'	Joseph Carpenter	37 66
Jacksons Corners	J. S. Stall	7 60
Jacksonville	Jeremiah Cooper	81 40
Jacks Reef	V. Barnes, 15 Jan	14 40
Jamaica	James Rider	246 84
Jamestown	E. T. Foote	555 76
Jamesville	I. W. Brewster	186 36
Jasper	J. G. Marlatt	44 60
Java	Joseph Currier	21 44
Java Village	Amory Barber	15 42
Jay	E. H. Bartlett	41 04
Jefferson	Ely Bois	51 20
Jericho	Valentine Hicks	29 32
Jersey	Charles McLave	50 12
Jerusalem	Henry Larzelere	31 34
Jerusalem South	S. S. Jones	29 16
Johnsburg	Clark Burdick	34 24
Johnsonburg	George A. Johnson	19 24
Johnsons Creek	F. Butterfield	79 80
Johnstown	H. B. Mathews	278 48

POST OFFICE DEPARTMENT — *New York.*

Post Offices.	Postmasters.	Compensation.
		Dol. cts.
Johnsville	William Pierce	3 04
Jonesville	James Jones	39 40
Jordan	L. H. Mason	253 64
Joslins Corners	George Parker	24 12
Junction	C. W. Abell	37 72
Junius	Thomas Howe	31 16
Keene	W. C. Lewis	18 72
Keeseville	O. Keese, 2d	521 64
Kelloggsville	William Slade	86 88
Kendall	Theron Soule	94 40
Kennedys Mills	A. Elkins	26 32
Kennedysville	A. Hull	39 24
Kent	Stillman Boyd	13 84
Ketchams Corners	H. E. Barrett	32 60
Kill Buck	Marcus Leonard	4 20
Kinderhook	John Baine	386 24
Kingsboro'	J. P. Harvey	92 08
Kings Bridge	J. P. Dodge	2 64
Kingsbury	W. M. Varen	56 52
Kings Ferry	G. W. Gunn, to 8 Feb. '39 L. Seymore	110 20
Kings Settlement	G. H. King	7 00
Kingston	J. K. Thompson	731 04
Kinneys Four Corners	James Martin, Jr	20 96
Kirkland	J. F. Cadwell	76 52
Kirksville	Clark Hebbard	49 88
Knowlesville	J. Laurence	127 04
Knox	P. Williams, Jr	46 00
Kortwright	M. Keeler, Jr	41 04
Kyserike	Benjamin Aldrich	23 76
Kyserville	Nicholas Kyser	30 04
Lackawack	N. S. Perkins	1 44
Lafargeville	J. W. Lewis	77 92
Lafayette	Johnson Hall, to 20 Dec. '38 S. S. Baldwin	76 08
Lagrange	Charles Congdon	43 92
Lairdsville	George B. Peabody	38 48
Lake	R. W. Richey	27 42
Lake Hill	I. P. Winne	3 60
Lake Pleasant	Richard Peck	8 48
Lake Ridge	T. Fenner	2 64
Lakeville	William Brient	79 20
Lancaster	H. L. Bingham	193 04
Lansingburg	S. D. Smith	685 52
Lansingville	Nathaniel Crocker	37 96
Larneds Corners	D. D. Dayton	24 64
Lassellville	William Lassell	16 24
Laurens	Abel Morse	86 36

POST OFFICE DEPARTMENT — *New York.*

Post Offices.	Postmasters.	Compensation.
		Dol. cts.
Lavanna	G. Chidgesten	49 44
Lawrenceville	L. Hubbard	45 84
Lawyersville	Thomas Lawyer	29 04
Lebanon	O. S. Thayer	66 24
Ledyard	Alfred Avery	64 80
Lee	J. Matteson	32 84
Leeds	J. H. Person	63 32
Leedsville	J. D. Hunt	19 44
Leesville	Wm. Beekman, Jr.	63 36
Lenox	Ira Seymour	104 56
Leon	Wm. Kendall	10 56
Leon Mills	John Carpenter	31 84
Leonardsville	Dennis Hardin	32 48
Le Raysville	E. Whipple	26 44
Le Roy	P. M. Smith	654 56
Lewis	Squire Hinckley	33 48
Lewiston	J. W. Evans	1196 44
Lexington	C. Hodgeboom, from 10 Jan.	33 28
Lexington Heights	Ransom Johnson	25 68
Leyden	Th. Baker	134 84
Liberty	P. Buckley	43 36
Libertyville	H. M. Dubois	18 28
Lima	Asahel Warner	458 64
Limerick	Elij. Smith	51 40
Lindsleytown	A. C. Morgan	30 40
Linklean	Daniel Root	19 40
Lisbon	S. Dellingham	57 40
Lishaskill	G. L. Winne	13 80
Lisle	Otis Lewis	45 84
Litchfield	Alanson Townsend	38 96
Lithgow	H. Wheaton	37 64
Little Britain	B. F. Brooks	19 16
Little Falls	Frederick Lansing	592 16
Little Genesee	H. Wilson	31 16
Little Sodus	Seth Turner	30 60
Little Valley	C. S. Shepard	35 46
Little York	W. Slawson	22 88
Liverpool	Joseph Jayneth	89 04
Livingston	John Whitbeck	76 60
Livingstonville	J. A. Boyd	29 76
Livonia	Shepard Pierce	192 40
Locke	Wm. Titus	95 76
Locke Berlin	A. Griswold	29 20
Lockport	H. W. Scovell	2000 00
Lodi	John De Mott	162 56
Logan	J. S. Smith	15 64
Lorraine	L. Bushnell	38 68
Louisville	Levi Miller	28 92
Low Hampton	W. S. Miller	13 80
Lowville	Stephen Leonard	235 40

POST OFFICE DEPARTMENT — *New York.*

Post Offices.	Postmasters.	Compensation.
		Dol. cts.
Ludlowville	Charles Davis	149 44
Lumberland	Jas. Eldred	19 56
Luzerne	T. B. Hicks	26 92
Lyons	R. H. Foster	643 40
Lyonsdale	Lyman R. Lyons	11 96
Lysander	W. P. Bump	88 92
Mabbettsville	James Mabbett	23 72
McConnellsville	Jos. McConnell	52 84
McDonough	John F. Hill	50 28
Macedon	A. Purdy	150 68
Macedon Centre	J. M. Mott	73 92
McGrawsville	H. McGraw	49 96
Machias	L. Twamby	43 64
McLean	Jos. S. Noyes	130 72
Madison	Ralph Tanner	201 72
Madrid	John Horton	79 68
Magnolia	Th. Whitney	17 36
Maine	N. B. Smith	34 60
Malden	A. Cornfield	84 40
Maldens Bridge	L. Van Volkenburg	76 36
Malone	David Brewster	284 28
Malta	George Rogers	29 92
Maltaville	A. Fellows	38 04
Mamaroneck	J. H. Guion	81 12
Manchester	P. Mitchell	131 88
Manchester Centre	H. Harman	24 76
Mandana	Josias Garlock	24 60
Manhassett	James Allen	74 92
Manheim	L. Pardee	53 96
Manheim Centre	J. Markell	19 12
Manlius	D. B. Bickford	416 12
Manlius Centre	John Mabee	33 92
Mannsville	Rosswell Kinney	133 80
Mansfield	James Huggins	6 36
Maple Grove	Zeno Washburn	10 84
Marathon	John M. Roe	37 56
Marbletown	Wm. L. Merritt	29 84
Marcellus	George Kennedy	262 60
Marcy	A. L. Hebard	31 36
Marengo	P. Crosby	53 96
Marietta	Thaddeus Thompson	11 84
Marion	W. Hanks	101 92
Marlboro'	M. J. Fletcher	84 40
Marshall	H. L. Hawley	36 12
Martinsburg	J. W. Martin	319 84
Martins Hill	Johnson Carter	5 44
Martville	W. C. Hoff	28 56
Maryland	J. M. Chamberlain	27 80
Masonville	Wait Cannon	51 84

POST OFFICE DEPARTMENT — *New York.*

Post Offices.	Postmasters.	Compensation.
		Dol. cts.
Massena	J. B. Andrews	105 64
Matildaville	Wm. R. Stark	8 64
Mattituck	Jas. Shirley	25 60
Mayfield	Collins Odell	53 36
Mayville	Jesse Brooks	227 76
Meads Creek	Alonzo Gaylord	28 44
Mechanicsville	Cramer Vernon	105 04
Mechlinburg	Calvin Freman	80 24
Medina	J. Ingersoll	274 24
Mellerville	Hiram Best	34 28
Mendon	David Talmadge	160 88
Merrillsville	J. R. Merrill	2 44
Merideth	Samuel A. Law	49 56
Mexico	W. Mitchell	231 16
Middleburg	Freeman Stanton	82 16
Middlebury	Otis Perkins	42 84
Middlefield	Sumner Ely	44 16
Middlefield Centre	M. C. Huntington	39 84
Middle Granville	Archibald Bishop	76 76
Middle Hope	G. M. Greenfield	24 24
Middle Island	B. T. Hutchinson	31 12
Middleport	A. S. Baker	178 52
Middlesex	D. G. Underwood	27 08
Middletown	Asa Grant	30 56
Middleville	Jer. Cora	103 36
Milan	Stephen Thorn	30 56
Milford	Elijah Brown	47 42
Milford Centre	Jos. Wescott	30 44
Military Road	J. L. Farrar	2 68
Millers Bay	H. Miller	23 40
Millers Place	Th. Helme	31 42
Mill Grove	D. McCormick	13 16
Millport	Erastus Crandell	106 32
Mills Corners	Jos. Blair	5 72
Milltown	Asa Raymond	19 28
Millville	J. W. Lawrence	38 04
Milo	G. S. Ayres	39 84
Milo Centre	Wm. Holden	26 00
Milton	Wm. Soper	70 12
Mina	Isaac Relf	35 42
Minaville	Jay Cady	96 52
Minden	J. P. Smith	16 44
Minerva	Edward Talbott	33 08
Minisink	J. M. Stoddard	22 32
Mixville	Philip Dill	15 28
Modena	Timothy Seymour	46 08
Moffitts Store	Paul Roberts	25 84
Mohawk	Frederick Bellinger	111 56
Moira	Clark Lawrence	43 88
Monroe	G. W. McGarrah	76 32

POST OFFICE DEPARTMENT — *New York.*

Post Offices.	Postmasters.	Compensation.
		Dol. cts.
Monroe Works	John Coffee	33 44
Montezuma	Noyes Palmer	110 92
Montgomery	John Sears	255 68
Monticello	John P. Jones	163 44
Moores	Zetus Newell	56 44
Moravia	S. E. Day	163 76
Moreau	George Reynolds	24 68
Morehouseville	A. K. Morehouse	18 32
Moreland	John Crawford	19 12
Moresville	John T. More	46 36
Moriah	N. S. Storrs	125 08
Moriches	James M. Fanning	84 64
Morristown	J. P. Morgan	155 46
Morrisville	Moses Bicknell	251 80
Morseville	Daniel Morse	4 48
Moscow	Horatio Jones, 3d	193 56
Motts Corners	Wm. Mott, 2d	16 12
Mottsville	Benj. Nye	64 48
Mount Cambria	H. Richardson	21 52
Mount Hope	G. W. Lord	52 16
Mount Hope Furnace	A. S. Hyde	15 40
Mount Morris	D. A. Miller	303 84
Mount Upton	L. H. Donaldson	51 56
Mount Vision	Harry Keyes	14 16
Mount Washington	O. Wheeler	7 68
Mud Creek	A. H. Gates, Jr	40 36
Murray	S. W. Gibson	79 08
Nanticoke Springs	Nathaniel Caldwell	5 80
Naples	B. K. Lyon	141 84
Napoli	A. Bushnell	62 84
Nashville	R. S. Morrison	22 56
Nassau	Chester Griswold	180 24
Natural Bridge	Isaac Jenks	29 48
Navarino	Orin Hall	28 20
Neils Creek	John Connor	4 68
Nelson	John Donaldson	87 00
Nettle Hill	Walter Strong	21 08
Neversink	Amos Y. Grant	10 76
New Albion.	Geo. Warden	15 36
Newark	Jas. P. Bartle	518 68
Newark Valley	Wm. S. Lincoln	78 00
New Baltimore	Jos. Sherman	49 04
New Berlin	Samuel Medbury	188 40
New Berlin Centre	M. L. Wood	9 48
New Britain	K. M. Davis	13 48
Newburgh	B. H. Mace	1255 24
Newcastle	Chauncey Smith	16 72
New Concord	Daniel Lovejoy	27 80
New Fane	S. C. Wright	48 00

POST OFFICE DEPARTMENT — *New York.*

Post Offices.	Postmasters.	Compensation.
		Dol. cts.
New Fane Centre	J. P. Larkin	2 44
Newfield	Abm. Dudley	103 76
New Hackensack	J. V. B. Sleutenburg	10 56
New Hamburg	Walter Millard	50 08
New Harley	Benj. Taphagan	28 00
New Hartford	Jos. Allen	299 96
New Haven	S. G. Merriam	98 84
New Lebanon	Elam Tilden	139 68
New Lisbon	Jos. Peck	43 96
New London	L. D. Smith, to 2 Feb. '39. Th. J. Rudd	79 44
New Milford	John Gale	9 92
New Ohio	A. Holcomb	11 76
New Paltz	B. Van Waggoner	129 96
New Paltz Landing	Lewis H. Lake	86 36
Newport	J. L. Sherwood	148 92
New Roads	Lewis Raymond	8 80
New Rochelle	Samuel Brown	247 48
New Salem	D. G. Seger	10 52
New Scotland	E. Raynford	28 36
Newstead	J. S. Ball	112 36
New Sweden	L. W. Pierce	17 92
Newtons Corners	John Newton	6 28
Newtown	Wm. Howard	76 16
New Utrecht	W. W. Cropsey	8 56
New Vernon	Timy. Godfrey	13 76
New Village	J. A. L. Homidieu	9 48
New Ville	Benj. Klock	24 32
New Windsor	R. R. Peet	79 44
New Woodstock	Allen Dryer	118 72
New York City	J. J. Coddington	2000 00
New York Mills	Seth Maltby	194 40
Niagara Falls	Samuel Devaux	213 12
Nichols	Sidney Dunham	70 56
Nicholsville	Dennis Stacey	46 48
Niles	John Reed	16 16
Nine Mile Run	R. D. Ingalsby	2 36
Ninevah	Hail Edgarton	30 80
Norfolk	N. Sackrider	103 08
North Adams	B. F. Sweet	12 88
North Almond	James Ward	12 96
North America	Lyman Bassett	32 44
Northampton	Nathaniel Wescott	63 00
North Argyle	Daniel Stevenson	38 20
North Burton	Jonathan Barnes	5 64
North Bergen	Daniel Hooper	36 76
North Blenheim	Wm. Fink	28 92
North Bloomfield	A. H. Fairchild	36 32
North Boston	Th. Twining	28 28
North Brookfield	Charles Sweet	16 36

POST OFFICE DEPARTMENT — *New York.*

Post Offices.	Postmasters.	Compensation.
		Dol. cts.
North Canton	Thomas D. Olin	8 36
North Castle	John Smith	41 20
North Chatham	Henry Hill	33 32
North Chili	Robert Fulton	69 56
North Clarence	O. Marshfield	2 92
North Cohocton	E. Hartwell	36 80
North East	Enos Hopkins	29 12
North Easton	Luke Chapin	35 76
North Franklin	Fitch Ford	14 72
North Gage	S. F. Fenton	20 72
North Galway	C. Morehouse	33 12
North Granville	S. Standish, Jr	165 80
North Greece	A. S. McKinney	23 40
North Greenwich	Wm. Reid	23 28
North Harpersfield	H. W. Hamilton	13 84
North Hebron	W. W. Bliven	16 20
North Hector	N. Shannon	26 00
North Hempstead	James Poole	27 80
North Kortright	Thomas Harkness	3 72
North Lansing	Roswell Beardsley	32 20
North Mendon	H. S. Fellows	6 04
North Middlesex	A. S. Thomas	10 68
North Norwich	Wm. Per Lee	72 48
North Penfield	Oliver Reynolds	181 08
North Perrysburg	Charles Blackney	9 88
North Plattsburgh	J. H. Banker	5 32
North Reading	P. S. Tuttle	16 72
North Ridgeway	Wm. A. Pierce	14 96
North Salem	Jacob Hess	40 08
North Scipio	N. M. Lombard	15 20
North Sheldon	H. S. Turner	9 28
North Sparta	Philip Woodruff	31 40
North Steventown	Erastus Brown	19 64
Northumberland	Jas. Olmstead	73 08
Northville	Joseph F. Spicer	28 40
North Wethersfield	Th. Skinner	10 88
North White Creek	L. J. Howe	41 00
North Wilna	Stephen Lewis	12 72
Norway	David Dubois	86 00
Norwich	John Clapp	385 36
Nunda Valley	U. Spencer	204 64
Nyack	S. W. Canfield	29 80
Nyack Turnpike	W. O. Blemis	9 64
Oakfield	P. S. Church	102 60
Oakhill	Amos Pierce	41 00
Oakland	Geo. Williams	26 32
Oak Orchard	Z. Spencer	29 24
Oaks Corners	Elias Cost	66 76
Oaksville	Alson Preston	45 76

POST OFFICE DEPARTMENT — *New York.*

Post Offices.	Postmasters.	Compensation.
		Dol. cts.
O'Connellsville	John D. Walsh	21 76
Ogdensburgh	Preston King	985 08
Oil Spring	S. H. Morgan	6 64
Olcott	A. Butterfield	60 80
Olean	F. S. Martin	163 20
Olive	Isaac Coons	18 44
Oneida Castle	Timothy Jenkins	149 96
Oneida Lake	Richard Holmes	18 96
Oneonta	Timothy Sabin	90 52
Onondaga	Daniel Smith, to 28 Feb. '39 N. R. Teffs	204 64
Onondaga Hollow	R. Hamilton, to 9 Jan. '39. J. W. Loomis	244 44
Ontario	S. S. Popino	97 88
Openheim	Ezekiel Belding	36 16
Oran	Daniel Dennison	67 44
Orangeville	Jerry Merrill	53 52
Oregon	Lucius Bump	19 36
Orient	Joseph Terry	31 24
Oriskany	D. C. Balis	257 88
Oriskany Falls	D. Murray	71 12
Orleans	T. Devereaux	48 36
Orrington	Enoch Haskins	37 48
Orwell	Eli Strong	17 96
Osbourns Bridge	F. B. Sprague	7 24
Osbourns Hollow	J. R. Osbourn	8 36
Ossean	Samuel Porter	22 76
Oswego	Samuel Hawley	1664 72
Otego	E. R. Brewer	89 20
Otisco	H. H. Graves	73 32
Otisville	Galen Otis	10 40
Otisdawa	V C. Crum	11 88
Otselic	A. Staddard	23 42
Otto	S. St. John	43 84
Ovid	C. A. Gibbs	283 76
Owasco	Uriel Mosher	82 04
Owego	Jedediah Fay	1042 80
Owensville	John Owens	6 40
Oxbon	R. H. King	72 12
Oxford	John Tracy	514 08
Oxfordville	Alonzo Hull	3 04
Oyster Bay	James Calwell	37 40
Paines Hollow	D. D. Ellis	14 80
Painted Post	P. P. Hubbell	259 88
Palatine	Cornelius Mabee	42 92
Palatine Bridge	L. Spraher	79 76
Palermo	A. K. Beckwith	62 64
Palmyra	Pomroy Tucker	774 16
Pamelia Four Corners	A. M. Harger	55 92

POST OFFICE DEPARTMENT — *New York.*

Post Offices.	Postmasters.	Compensation.
		Dol. cts.
Panama	Reuben Davis	103 04
Paradox	Nehemiah Wheeler	4 36
Paris	Isaac Scovill	129 32
Paris Furnace	Horace Luce	20 36
Parish	E. E. Ford	39 48
Parishville	L. Perkins	90 80
Parma	Oliver Palmer	87 84
Parma Centre	J. E. Paterson	100 84
Partridge Island	James Wheeler	3 44
Patchins Mills	Warren Patchin	21 88
Patchogue	Smith Rider	61 56
Pattins Mills	Samuel Andrews	21 20
Patterson	Frederick Stone	39 08
Pavilion	Wm. M. Sprague	93 80
Paulings	George W. Slocum	31 04
Paulingsville	Archibald Campbell	8 32
Paynesville	N. C. Dunham	29 04
Peckville	Wm. P. Boyd	17 48
Peekskill	Wm. Royce	499 12
Pekin	G. C. Hotchkiss	112 96
Peltonville	John Gload	11 44
Pembroke	John S. Dodge	85 56
Pendleton	S. P. Clark	45 24
Penfield	J. B. Bryan	229 32
Pen Yan	A. H. Bennett	682 44
Peoria	James Wells	33 20
Pepacton	Charles Knapp	13 16
Perch River	Hugh Smith	25 72
Perrington	A. Goodell	102 60
Perry	W. J. Chapin	341 80
Perry Centre	Jasin Lathrop	82 32
Perrysburgh	Wm. Cooper	34 84
Perrys Mills	Lucien Perry	10 56
Perrysville	Silas Judd	76 12
Persia	Phineas Spencer	170 80
Peru	Nathan Rice	173 20
Peruville	D. W. Woodbury	27 80
Petersboro'	J. M. Messenger	181 56
Petersburgh	Aaron Worthington	60 32
Petersburgh Four Corners	S. Reynolds, Jr.	9 76
Pharsalia	Hendrick Crane	25 92
Phelps	David McNeil	347 68
Philadelphia	Wm. Strong	63 40
Phillipsburg	Moses Phillips	47 56
Phillipsport	Gabriel David	21 76
Phillipsville	A. E. Parker	23 96
Phœnix	Seth W. Burke	84 88
Pierpont	A. A. Crampton	13 28
Pike	Thomas Dole	260 92
Pinckney	M. T. Babbott	3 80

POST OFFICE DEPARTMENT — *New York.*

Post Offices.	Postmasters.	Compensation.
		Dol. cts.
Pine	Danforth Doty, Jr.	46 36
Pine Grove	Abraham Fosher	9 76
Pine Hill	Thomas Smith	5 64
Pine Plains	R. W. Bostwick	111 80
Pine Ridge	Calvin Seely	2 04
Pines Bridge	C. F. Ferris	32 00
Pineville	D. B. Bryan	2 88
Pitcher	H. Chandler	47 36
Pittsfield	R. Spafford	11 08
Pittsford	A. Voorhies	367 24
Pittstown	S. W. Thompson	89 64
Plainfield	E. F. Simmes	10 28
Plainville	John Buck	43 32
Plato	Enoch Marvin	5 24
Plattkill	Charles Drake	33 36
Plattsburgh	H. K. Averill	779 36
Pleasant Plains	B. J. Vankeuren	8 28
Pleasants Square	Wm. Easterly	27 76
Pleasant Valley	Collins Peters	137 20
Pleasantville	John Romer	21 48
Plesis	Jason Clarke	45 40
Plymouth	Wm. Brown	23 48
Point Peninsula	O. Willcox	11 92
Poland	P. A. Fenner	28 32
Pompey	V. Birdseye	164 24
Pompey Centre	H. Marsh	21 96
Pondsville	Daniel Weatherhead	23 28
Poolville	Ebenezer Colson, Jr.	41 76
Poplar Ridge	George Mosher	69 68
Portageville	E. D. Moses	90 64
Port Byron	H. Perkins	220 96
Port Chester	A. Ennis to 1 Mar. '39 G. W. Smith	227 88
Porters Corners	Thomas J. Porter	30 04
Port Gibson	J. Nottingham	73 24
Port Henry	H. N. Cole	80 76
Port Jackson	H. Randall	81 52
Port Jefferson	J. R. Davis	40 08
Port Jervis	John Conklin, to 19 Mar. '39 O. Hardenburgh	56 40
Port Kendall	Levi Higbee	3 88
Port Kent	James R. Dickinson	18 24
Port Ontario	Robert Nickles	88 28
Portland	John R. Coney	76 32
Posts Corners	L. S. Post	12 28
Postville	John Post	14 56
Potter	R. H. Williams	42 44
Potters Hollow	John Rider	17 76
Pottsdam	Horace Allen	271 04
Poughquay	S. V. Rogers	52 28

POST OFFICE DEPARTMENT — *New York.*

Post Offices.	Postmasters.	Compensation.
		Dol. cts.
Poughkeepsie	J. Van Benthuysen	1833 64
Pound Ridge	Wm. L. Smith	31 00
Prattsburgh	S. A. Johnson	171 40
Pratts Hollow	Wm. M. Anderson	32 52
Prattsville	John Larraway	129 12
Preble	P. H. Burdick	102 44
Preston	Solomon Wait	25 00
Preston Hollow	R. W. Murphy	25 16
Prospect	N. S. Henderson	26 24
Prospect Hill	J. H. Aikin	23 28
Providence	Job Davis	39 80
Pultney	J. T. Benton	47 72
Pultneyville	D. C. Higgins	108 72
Pulvers Corners	A. Hubbard	9 72
Punch Kill	J. R. De Noylles	15 88
Purdy Creek	C. M. Hart	5 28
Purvis	B. Phillips	3 16
Putnam	George Burnett	24 48
Quaker Hill	Albro Aikin	48 44
Quakers Spring	E. H. Mosher	25 16
Quaker Street	Job Cleveland	33 48
Queensbury	Hiram Barber	26 08
Quogue	J. P. Howell	23 80
Rackett River	Amos Ransom	25 84
Ramopo Works	J. H. Pierson	56 28
Randolph	A. G. Bush	72 64
Ransomville	J. C. S. Ransom	21 36
Rathbonville	Ransom Rathbone, 22d Mar.	2 56
Reading	Hiram Chapman	49 48
Red Creek	Amos Snyder	82 08
Redfield	Reuben Drake	17 52
Redford	Mathew Lane	48 08
Red Hood	P. N. Bonesteel	103 28
Red Mills	Jonathan Whiting	30 32
Red Rock	Almanzo Ford	27 40
Red Wood	A. H. Hinds	12 92
Reidsville	Frederick Ward	11 40
Remson	Andrew Billings	159 84
Rensselaerville	Abraham Dayton	164 80
Republican	Elijah Hunt	27 00
Reservation	Dexter Ewell	11 84
Rexford Flatts	Solomon Brown	80 40
Reynoldsville	Ira Reynolds	25 64
Rhinebeck	Wm. B. Platt	346 88
Rhodes	John Adams	9 40
Riceville	Oliver Rice	16 32
Richburgh	A. Richardson	13 16
Richfield	J. C. Munson	62 00

POST OFFICE DEPARTMENT — *New York.*

Post Offices.	Postmasters.	Compensation.
		Dol. cts.
Richford	C. L. Rich	68 36
Richland	H. Hubbell	300 48
Richmond	John Johnson	78 04
Richmond Valley	Henry Cole	17 44
Richmondville	J. H. Munford	55 60
Richville	J. C. Rich	32 64
Ridgeberry	P. W. Howell	26 88
Ridgeville	Joseph Beach	11 44
Ridgeway	H. Francis	68 56
Riga	Oliver Ide	76 20
Ripley	J. Freeman	188 56
River Road	Joseph Crane	13 64
River Forks	W. W. Deake	17 16
Roanoke	Joseph Ganson	14 24
Rochester	H. O'Reilly	1794 00
Rock City	Eli Westfall	13 32
Rockdale	Ransom Clarke	30 68
Rockland	Peter Stewart	8 68
Rockstream	A. Simmons	54 48
Rodman	Nathaniel Strong	86 52
Rogersville	Ezra Rogers	22 32
Rome	Jay Hathaway	790 40
Romulus	Ethan Watson	123 52
Roundout	Edmund Suydam	254 08
Roosevelt	Alexander Ross	15 40
Roote	John Bowdish	40 76
Roote Central	Henry Runkle	5 92
Rose	E. N. Thomas	81 84
Rosendale	J. A. Snyder	95 24
Rossie	J. H. Williams	89 88
Rossville	Joseph S. Bennett	30 52
Rotterdam	Orasmus Squire	34 20
Rouses Point	Orson Brewster	140 88
Roxbury	E. J. Burhams	89 12
Royalton	S. McLean	80 84
Royalton Centre	E. M. Clarke	63 04
Rush	J. B. Crosby	134 24
Rushford	James McCall	203 00
Rushville	Chester Loomis	192 12
Russell	Elihu Phelps	21 08
Russia	Edmund Varney	65 32
Ruthersville	F. M. Smith	8 56
Rutland	A. H. Dodge	77 68
Rye	D. H. Mead	90 52
Sackets Harbor	Zeno Allen	595 80
Sag Harbor	Samuel Phillips	354 08
Saint Andrews	J. D. Coe	30 20
Saint Johnsville	John W. Riggs	100 28
Salem	Henry Mathews	269 20

POST OFFICE DEPARTMENT — *New York.*

Post Offices.	Postmasters.	Compensation.
		Dol. cts.
Salem Centre	James Mills	18 60
Salem Cross Roads	Samuel Hall	96 52
Salina	Erasmus Stone	503 04
Salisbury	Amos Griswold	87 48
Salisbury Centre	Hiram Hadley	46 40
Salisbury Mills	R. Van Allen	64 40
Salmon Creek	David Poucher	12 00
Salt Point	Wm. W. Calking	29 28
Salt Springville	A. T. Hardendorff	13 04
Salubria	E. Quinn	58 24
Sandford	John Luscomb	13 32
Sand Bank	Peter Henderson	29 24
Sand Lake	B Wilkason	175 64
Sandusky	Thos. White, to 6 Mar. '39. H. Holmes	31 16
Sandy Creek	Lyman Mallery	133 24
Sandy Hill	James Wright	286 72
Sandford Corners	Benjamin Butterfield	18 96
Sangerfield	Daniel North	118 20
Saranac	Wm. Frazer	16 56
Saratoga Springs	Richard L. Allen	656 96
Sardinia	C. Hastings	43 96
Saugerties	Wm. F. Russell	378 48
Sauquoit	Stephen Savage	147 68
Savanna	Chauncey Ives	11 12
Sayville	Daniel Howell	13 24
Schagticoke	Munson Smith	217 32
Schenectady	John J. Yates	1362 16
Schodac Centre	James Richardson	79 76
Schodac Landing	J. V. Shermerhorn	59 96
Schoharie C. H.	J. W. Throop	160 56
Schroon Lake	Safford Rawson	68 88
Schuylers Falls	Calvin Everest	13 68
Schuylers Lake	J. P. Sill	38 72
Schuylersville	Oliver Brisben	127 40
Scienceville	Daniel B. Strong	52 72
Scio	Benjamin Palmer	10 60
Scipio	J. E. Beardsley	56 16
Scipioville	Alva Ward	46 64
Sconondoah	S. S. Breese	8 52
Scotchtown	S. W. Brown	31 84
Scotia	B. Cramer	3 20
Scotland	Peter D. Talman	9 76
Scott	Wm. Alvord	64 96
Scottville	Ira Carpenter	237 52
Scriba	James Church	86 48
Searsburgh	David F. Sears	38 24
Searsville	John Deitz	15 20
Seely Creek	Wm. R. Sheppard	13 12
Seelysburgh	L. P. Thorpe	8 72

POST OFFICE DEPARTMENT — *New York.*

Post Offices.	Postmasters.	Compensation.
		Dol. cts.
Sempronius	Abel Heald	36 16
Senaca Castle	Thomas Ottley	40 52
Senaca Falls	John Morgan	696 36
Sennett	C. C. Cady	90 12
Setauckett	J. R. Satterly	75 96
Shandaken	James O'Neil	21 64
Sharon	Reuben Moak	66 24
Shavertown	John Shaver, 3d	11 68
Shawangunk	James N. Mitchell	53 84
Shawnee	Timothy Shaw	24 24
Shelby	James Gilson	80 12
Shelby Basin	C. Servess	21 52
Sheldon	E. Baldwin	75 08
Sheldonville	Philip Snyder	34 04
Shenandoah	A. Pullings	7 56
Sherburne	A. Holmes	376 52
Sherman	Elijah Miller	39 96
Sherwoods Corners	Allen Thomas	40 60
Shingle Creek	Ashbel Stevens	8 28
Short Track	Joseph Platt	15 84
Shrub Oak	John Hyatt	6 40
Shushan	D. Valentine, 2d	24 28
Sidney	George Thatcher	20 08
Sidney Plains	N. Edgarton	66 64
Siloam	David Dicky	24 72
Silver Creek	Wm. Van Dason	147 68
Silver Lake	George B. Chase	9 40
Sing Sing	George Sherwood	660 48
Six Mile Creek	N. Coburn	10 24
Skaneateles	C. J. Burnett	717 96
Slate Hill	G. Conklin	30 40
Slatersville	James Heath	44 24
Sloansville	Thomas Tapping	41 00
Smithsboro'	J. H. Yountz	83 80
Smiths Mills	Reuben B. Smith	23 72
Smithton	Andrew Wilsey	5 32
Smithtown	Jesse Mills	123 20
Smithville	N. S. Hine	49 92
Smithville Flatts	R. N. Messinger	81 84
Smoky Hollow	J. Hotsapple	29 48
Smyrna	H. Talcott	131 08
Sociality	Ephraim Dutton	14 12
Sodus	James D. Dunning	167 76
Sodus Point	Wm. Wickham	40 84
Solon	Daniel Copeland	25 16
Somers	Frederick J. Coffin	83 12
Somersett	Asa B. Brown	113 88
Somerville	Solomon Pratt	38 04
South Amenia	Philo Cline	35 42
Southampton	A. Foster	76 80

POST OFFICE DEPARTMENT — *New York.*

Post Offices.	Postmasters.	Compensation.
		Dol. cts.
South Argyle	Wm. McNaughton	24 36
South Avon	C. T. Isham	50 60
South Bainbridge	J. P. Chamberlain	53 80
South Barre	D. Ketcham	30 16
South Branch	R. T. Greene	13 68
South Bristol	Allen Brown	23 00
South Broadalbin	Thomas Hill	39 52
South Butler	C. Campbell	36 16
South Cairo	Zerah Terry	34 20
South Cameron	Hiram Averill	25 72
South Canton	James Livingston	14 92
South Chili	Wm. Pixby	53 00
South Columbia	Joseph L. Hatch	15 44
South Corinth	B. Martin	24 52
South Cortland	G. Edgecomb, Jr.	30 92
South Danby	Aaron Bennett	29 72
South Dansville	Thomas M. Bowen	52 48
South Dover	S. Preston	34 04
South Durham	Benjamin Demyer	13 00
South East	Ebenezer Foster	48 48
South Easton	J. D. Beadle	25 48
South Edwards	John C. Haile	16 16
South Hammond	Jonathan King	13 64
South Hartford	George Chandler	56 08
South Kortwright	John McDonald	40 56
South Lansing	D. D. Miner	42 48
South Le Roy	E. Mosher	46 52
South Livonia	O. Hastings	35 80
South Lodi	John Ingersoll	4 44
South Marcellus	C. N. Potter	14 16
South Middletown	H. B. Beakes	130 04
South New Berlin	Fred. Phelps	44 72
Southold	Salter S. Horton	79 80
South Onondaga	Samuel Kingsley	50 88
South Otselic	Norman Ford	18 56
South Oyster Bay	Timothy Carman	23 84
South Oxford	Ebenezer Parks	13 48
Southport	Harvey Jones	52 84
South Pultney	L. Drew	2 76
South Royalton	A. L. Deming	8 52
South Rutland	A. Chapin	22 80
South Salem	Gould Hawley	44 84
South Scadoc	Philip Bame	11 80
South Sodus	J. C. Rogers	46 64
South Stephentown	Benjamin Tayer, Jr	13 00
South Trenton	George Gouge	37 80
South Venice	Asa Tupper	31 40
Southville	S. Livingston	11 72
South Wales	D. S. Warner	36 92
South Westerloo	Th. Saxton	31 72

POST OFFCE DEPARTMENT — *New York.*

Post Offices.	Postmasters.	Compensation.
		Dol. cts.
South Worcester	Abm. Bickner	11 56
Spafford	John Collins	41 68
Spafford Hollow	W. O. Farrell	6 56
Sparta	Henry Havens	37 64
Speedville	Le Roy W. Kingman	48 00
Spencer	Henry Miller	67 12
Spencerport	Philander Kane	133 72
Spencertown	C. B. Dutcher	118 68
Speonk	Oliver Tuthill	11 44
Split Rock	Reuben Whallon	14 88
Sprakers Basin	George Spraker	72 52
Springfield	Wm. L. Begalow	164 80
Spring Mills	Wm. H. Cobb	19 88
Springville	Elisha Mack	169 52
Spring Water	A. Southworth	126 36
Spruce	Henry Jones	11 92
Strattsburgh	James Russell	26 72
Stafford	Samuel March, Jr.	189 88
Stamford	Thomas Montgomery	62 96
Stanfordsville	Wm. H. Stewart	76 12
Starkey	Benj. Tuthill	56 68
Starksville	John R. Hall	34 56
State Bridge	Rufus Eldred	11 80
Stephentown	Nathan Howard	67 48
Sterling	S. Ferris, to 13 Feb. 1839.. / Nathaniel Vilas	75 20
Sterlingville	George Walton	7 12
Steuben	Merritt Brooks	43 68
Stillwater	Jer. Rundle	115 28
Stockbridge	H. S. Sumner	100 48
Stockholm	D. Pettebone	44 44
Stockport	C. C. Hois	134 40
Stockton	D. Sackett	66 32
Stokes	John N. Husted	55 00
Stone Arabia	J. G. Snell	11 12
Stone Church	M. C. Ward	23 88
Stone Mills	D. C. Rouse	23 84
Stone Ridge	J. Lounsberry	48 36
Stoney Brook	J. N. Gould	38 12
Stormville	L. G. Foote	37 72
Stows Square	C. Davenport	24 92
Strykersville	N. H. Raymond	54 60
Stuyvesant	Walter Butler	81 64
Stuyvesants Falls	E. M. Coventry	32 16
Success	B. E. Warner	6 32
Suffolk C. H.	George Halsey	89 16
Sugar Hill	Archibald Scoby	10 88
Sugar Loaf	Edgar Wells	24 56
Sullivan	Samuel French	117 40
Summer Hill	H. Baker	56 20

POST OFFICE DEPARTMENT — *New York.*

Post Offices.	Postmasters.	Compensation.
		Dol. cts.
Summer Valley	L. Tibbetts	5 52
Summit	Watson Orr	31 72
Susquehanna	Peter Pine	12 64
Sweden	R. A. Gillett	54 00
Syracuse	John Wilkinson	1679 48
Taberg	Remus Hyde	70 24
Tannersville	E. B. Gray	9 56
Tappan	P. H. Taulman	121 12
Tappantown	Morris Barton	11 88
Tarrytown	Thomas Deane	279 64
Ten Mile River	Samuel Hawkins	3 04
Ten Mile Spring	Stephen Aldrick	8 32
The City	C. Chamberlain	31 20
The Corner	A. D. Ladieu	3 36
The Purchase	J. F. Carpenter	30 56
Theresa	Anson Ranny	61 76
The Square	P. Van Keuren	21 16
Thompsonville	Jonathan Stratton	6 84
Three Mile Bay	Daniel Borden	39 42
Throopville	D. D. Waite	59 00
Ticonderoga	John H. More	220 16
Tioga	S. W. Smith	3 36
Tioga Centre	Wm. Ransom	20 48
Tivoli	James Outwater	128 72
Tobehanna	Abel Kendall	17 60
Tomhannock	Francis Benjamin	68 32
Tompkinsville	Edward Thompson	123 88
Tonawanta	Isaac S. Young	220 20
Towlesville	Richard Towle	4 52
Towners	James Towner	35 32
Town Line	Robert Ransom	25 48
Townsend	Simeon L. Rood	6 80
Townsendville	W. H. McLellan	27 42
Transit	A. B. Jones	17 60
Trenton	John Billings	107 80
Trenton Falls	D. W. Bascon	23 88
Triangle	Wright Cook	35 88
Tripes Hill	Thomas Bunn	80 72
Troupsburgh	Charles Card	13 92
Troy	Isaac McConihe	2000 00
Trumansburgh	James McLellan	261 12
Truxton	Isaac Babcock	167 96
Tully	Henry F. King	86 88
Tully Valley	George Salisbury	18 28
Tuningwants Mills	Elias Stone	3 28
Turin	J. O. Mott	106 08
Tuscarora	D. La Rue	28 04
Tuthill	J. O. Hasbrouck	28 00
Tyre	Jason Smith	33 08

POST OFFICE DEPARTMENT — *New York.*

Post Offices.	Postmasters.	Compensation.
		Dol. cts.
Tyrone	H. S. Williams	82 32
Ulsterville	Samuel Allen	29 20
Unadilla	Isaac Hayes	141 28
Unadilla Centre	Ebenezer Gregory	20 40
Unadilla Forks	H. H. Babcock	50 84
Union	Ephraim Robbins, Jr.	90 32
Union Church	R. G. Wands	7 64
Union Corners	Levi Robinson, Jr.	27 28
Union Ellery	Odin Benedict	40 64
Union Falls	John F. Duncan	9 04
Union Mills	Joseph Badger	26 44
Union Society	Hiram Fox	6 04
Union Springs	John Mosher	172 44
Union Square	Avery Skinner	48 40
Union Village	Cyrus Salisbury	24 36
Unionville	Abner Smith	35 00
Upper Auquebogue	B. Griffings, Jr.	14 48
Upper Lisle	George Wheeler	29 24
Upper Red Hook	Henry Fulton	81 48
Urbanna	John J. Poppino	161 88
Utica	A. G. Danby	1406 04
Uxbridge	John J. Yates	6 00
Vails Mills	Stephen Watt	
Valatia	John Vanderpool	115 86
Vallonia Springs	John M. Newkirk	3 56
Van Buren	H. R. Dow	33 52
Van Buren Centre	Jonathan Skinner	13 80
Van Burenville	J. B. Everett	10 40
Van Buren Harbor	A. H. Armstrong	13 44
Vandermark	Alexander Black	72
Van Ettenville	James Van Etten	15 00
Van Hornville	Daniel Van Horn	34 68
Varna	Walter Dow	32 08
Varick	Charles E. Strouse	24 20
Varysburgh	J. C. Salisbury	48 72
Venice	Peter Price	49 44
Verbank	Hiram Vaile	43 44
Vermont	C. P. Ward	41 56
Vernal	J. M. Gillett	21 32
Vernon	J. W. Jenkins	300 72
Vernon Centre	Hiram Cody	57 76
Verona	George P. Peckham	109 16
Verplank	A. W. Hardie	13 24
Verseills	A. H. Barker	13 52
Vesper	Samuel Ashby	17 64
Vestal	Daniel Foster	28 56
Veteran	Wm. Van Dusen	9 40
Victor	W. C. Dryer	316 68

POST OFFICE DEPARTMENT — *New York.*

Post Offices.	Postmasters.	Compensation.
		Dol. cts.
Victory	John T. Knapp	75 92
Vienna	Linus Parker	64 28
Villanova	Vilery Bulcom	32 36
Virgil	Joseph Reynolds	74 44
Vischers Ferry	H. L. Gibson	
Vista	Isaac Hayes	15 72
Volney	H. N. Gaylord	58 00
Volusia	John Howard	5 48
Waddington	George Redington	221 92
Wadhams Mills	W. L. Wadham	21 76
Wading River	Z. M. Miller	18 24
Waldon	Charles G. Fowler	80 80
Wales	James Wood	64 96
Walton	Amos N. Wheeler	90 32
Walworth	Benj. Billings, Jr.	108 32
Wampsville	Wm. Spencer	165 04
Wappingers Creek	Isaac Robinson	173 84
Warren	J. W. Tunnicliff	81 96
Warrensburgh	Nelson J. Warren	88 28
Warsaw	E. R. Bascom	320 80
Warwick	Milton McEwen	121 28
Washburnville	David Day, 2d	1 84
Washington	Leonard B. Sherman	109 16
Washington Hollow	D. P. Emigh	37 84
Waterboro'	Freeman Halbrook	15 88
Waterburgh	D. B. Wheeler	13 20
Waterford	Eli M. Todd	467 88
Waterloo	Samuel Clark	601 20
Watertown	A. S. Greene	1066 64
Watervale	Ira Curtiss	35 76
Water Valley	Sterling Mallery	26 08
Waterville	Miller Babbit	298 68
Watervleit	M. R. Peak	626 68
Watervleit Centre	Laban Hills	34 84
Watson	Nelson J. Beach	8 80
Wawarsing	W. Fanton	93 00
Wayne	David Hall	95 72
Wayne Four Corners	Morris Bennett	8 48
Weedsport	A. L. Smith	218 96
Wellington	D. S. Bennet	38 48
Wells	W. R. Weld	7 32
Wells Corner	S. C. Brown	21 80
Wellsville	G. B. Jones	15 92
Wessex	W. S. Merriam	11 32
West Addison	Rowland Saunders	22 28
West Almond	E. Horton	19 96
West Bloomfield	E. D. Wright	307 32
West Branch	Richard Dopp	13 08
West Brookville	Abraham Westbrook	6 04

POST OFFICE DEPARTMENT — *New York.*

Post Offices.	Postmasters.	Compensation.
		Dol. cts.
West Brunswick	Wm. Coppernoll	22 52
West Burlington	David Smith	30 12
West Camden	Baldwin Tuthill	35 00
West Camp	Henry Deidrick	44 68
West Carlton	George Kirck	28 40
West Catlin	Gardner Crum	11 12
West Cayuta	Leroy Wood	13 16
West Charlton	F. McMartin	50 12
West Chateauguay	Hiram Minor	17 56
West Chazey	Wm. Hedding	35 44
West Chester	S. B. Bowne	138 52
West Clarksville	C. Saunders	4 64
West Constable	R. E. Morcy	44 84
West Conesus	E. M. Fish	12 08
West Day	Amos Hunt	9 16
West Davenport	E. G. Barnes	3 64
West Dresden	John Bogert	40 96
West Dryden	M. R. Guile	21 40
West Edmeston	E. Chamberlain, Jr.	49 40
West Enfield	Moses Lovell	12 28
Westerloo	Jeremiah Green	51 42
Westernville	G. S. French	117 16
West Exeter	B. L. Chamberlain	18 64
West Farmington	P. Hathaway	14 68
West Farms	Daniel Mapes	223 20
West Fayette	Samuel Gambia	35 32
Westfield	Orris Nichols	462 60
Westford	John Drake	49 44
West Gaines	Harvey Noble	22 84
West Galway Church	Daniel Stewart	61 84
West Genesee	Hazard Sheldon	8 48
West Greenfield	John S. Weed	49 36
West Groton	Cicero Phelps	24 28
West Guilderland	George Severson	24 24
West Harpersfield	Roswell Hotchkiss	28 40
West Hebron	Wm. McLellan, 3d	33 66
West Hempstead	Amzi Coe	8 80
West Henrietta	Chauncy Chapman	48 28
West Hills	Samuel Carx	6 84
West Hinsdale	Wm. S. Pitcher	7 76
West Kill	Aaron Bushwell	22 88
West Leyden	Isaac Crofoot	18 04
West Linklean	Abel Fairchild, Jr.	17 76
West Lowville	P. B. Lanphier	7 12
West Martinsburgh	G. W. Salmon	32 48
West Meredith	Martin Leet	27 84
West Middleburgh	J. S. Thomson	3 66
West Monroe	Marcus Patterson	14 76
West Moreland	A. H. Hallock	141 40
West Niles	Adam Vantuyle	20 24

POST OFFICE DEPARTMENT — *New York.*

Post Offices.	Postmasters.	Compensation.
		Dol. cts.
West Ontario	M. Elsworth	8 20
West Penfield	E. C. Benedict	58 80
West Point	C. Berard	779 36
Westport	C. B. Hatch	139 48
West Richmond	Daniel Stanley	37 36
West Rotterdam	C. N. Bradt	17 80
West Rush	M. R. Morgan	57 08
West Sandlake	Frost Myers	44 08
West Schuyler	Wm. K. Knapp	34 68
West Somers	Ebenezer Frost	18 68
West Stockholm	Joseph H. Sanford	19 08
West Taghkanack	Hiram Lapham	10 08
West Town	H. C. Halsey	46 80
West Troupsburgh	Charles Bishop, Jr.	9 72
West Urbanna	Dyer Crammer	2 96
West Vienna	Silas Jewell	13 60
Westville	James R. Northup	12 76
West Windsor	H. W. Moores	10 96
West Winfield	D. R. Carrier	69 88
Wethersfield	J. S. Smith	22 00
Wethersfield Springs	O. Doolittle	24 04
Whalens Store	Seth Whalen	50 84
Wheatland	Clark Hall	70 20
Wheeler	O. F. Marshall	41 36
White Creek	Stephen Barker	56 52
White Hall	James G. Caldwell	552 04
White Lake	Thaddeus Hurd	47 64
White Plains	Livingston Roe	261 16
Whites Store	George Curtis	13 92
Whites Town	J. C. Barker	393 72
Whitesville	Samuel S. White	23 64
Whitlockville	John H. Silkman	16 84
Whitneys Point	John D. Smith	53 48
Whitneys Valley	Samuel Carpenter	21 44
Willett	John S. Dyer	14 24
Williamsburg	C. L. Cook	160 24
Williamson	W. J. Stoutenburgh	105 04
Williamstown	A. Wetherbee, to 26 Jan.'39. Jacob Potts	92 84
Williamsville	Joseph Hutchinson	235 48
Willink	P. M. Vosburgh	213 08
Willsboro'	Levi Hegbee, Jr.	39 36
Willseyville	Jacob Willsey	30 44
Wilmington	Reuben Sanford	26 24
Wilna	Hiram Holden	47 72
Wilson	Reuben Wilson	86 84
Wilton	Lynde Emerson	45 44
Winansville	Darius Winans	23 00
Windham	Sidney Tuttle	41 56
Windham Centre	D. K. Olney	89 36

POST OFFICE DEPARTMENT — *New York — New Jersey.*

Post Offices.	Postmasters.	Compensation.
		Dol. cts.
Windsor	Carver Hotchkiss	112 72
Winfield	Benjamin Carver	89 64
Wolcott	N. W. Tompkins	182 16
Woodbourne	A. Hasbrouck	31 12
Woodbury	J. V. Hewlett	7 80
Woodhull	Alfred Smith	20 32
Woodstock	Samuel Culver	40 76
Woodville	A. V. Wood	37 96
Woodwardsville	Amaza Willis	3 84
Worcester	Samuel S. Burnside	45 54
Wormleys	Russell Stanton	14 96
Wurtsboro'	Lyman Odell	75 04
Wynantskill	Henry Frazer	52 52
Wyomings	W. B. Collar	181 72
Yates	Samuel Tappan	187 96
Yatesville	Israel Arnold	15 89
Yonkers	Aaron Vark	242 04
York	David McDonald	242 84
Yorkshire	Benjamin Packard	46 68
Yorktown	J. H. Purdy	58 00
Youngstown	John Porter	318 56
Zoar	Jahiel Hill	11 12

NEW JERSEY.

Absecombe	J. Pitney	25 44
Adamsville	John J. Todd	2 04
Alamucha	Jonathan Shotwell	21 48
Allentown	Wm. Imlay	80 20
Allowaystown	Daniel Vannerman	47 76
Amboy	James Harriott	236 96
Andover	Joseph Northup	20 40
Aquackanack	J. J. Vanderbeck	38 40
Arneytown	Wm. Laurie	12 32
Ashbury	W. B. McCulloch	44 72
Atsion	Samuel B. French	15 60
Augusta	N. K. Beardslee	16 08
Baptistown	Wm. Heath	15 04
Bargaintown	M. D. Canfield	20 24
Barnegat	Daniel P. Pearson	17 72
Baskenridge	Horace Sheldon	45 00
Bass River Hotel	Isaiah Adams	19 44
Beekmans Mills	Charles Corlee	10 60
Beemensville	G. L. Dunning	

POST OFFICE DEPARTMENT — *New Jersey.*

Post Offices.	Postmasters.	Compensation.
		Dol. cts.
Bellville	C. J. Williams	207 56
Belvidere	John Kenney, Jr.	232 40
Bergen	E. J. Smith	16 16
Berkshire Valley	John Hardy	13 48
Bevans	J. C. Bevans	1 32
Blairstown	John D. Blair	17 68
Blawensburgh	C. S. Stricker	18 96
Bloomfield	J. K. Mead	123 12
Bloombury	Wm. Allshouse	50 00
Bordentown	Elias Thompson	326 92
Bound Brook	John H. Vorhees	115 32
Branchville	Samuel Price	26 64
Bridgetown	Curtis Ogden	253 60
Brotzmansville	Jacob Brotzman	2 80
Burlington	John Quicksall	646 80
Burnt Tavern	H. H. Walcott	4 16
Caldwell	C. D. Harrison	35 64
Camden	Isaac Bullock	244 80
Camptown	H. Van Houton	57 64
Canton	George Githens	8 32
Cape Island	Jonas Miller	54 00
Cape May C. H.	James Hildreth	36 04
Carpenters Landing	W. C. Tonkin	6 24
Cassville	Edward Allen	6 64
Cedar Creek	Wm. Aumack	13 96
Cedarville	Leonard Lawrence	357 02
Centreville	Peter B. Lowe	30 28
Chatham	Paul Day	52 64
Chester	John Hunt	61 00
Chews Landing	Joshua Sickler	17 44
Cinnemensen	Abm. Lippincott	24 00
Clarksboro'	Samuel Sailor	22 24
Clarksburg	David Bowman	4 32
Clarksville	W. A. A. Hunt	11 04
Clinton	Adam Styger	78 28
Clover Hill	Abm. C. Shark	6 16
Cold Spring	Ebenezer Stevens	37 08
Colts Neck	Tunis Statesin	16 04
Columbia	Jos. Tilman	18 44
Columbus	John W. Wright	51 28
Coursenville	H. J. Coursen	4 72
Cranberry	Amos Shaw	36 92
Cross Keys	Jos. Nicholson	9 36
Crosswicks	Robert Vanderbeck	51 42
Danville	Daniel Van Buskirk	16 16
Davison	John Davison	14 20
Deckertown	Samuel Whitaker	85 28
Deerfield Street	H. Dusenbaker	26 82

POST OFFICE DEPARTMENT — *New Jersey.*

Post Offices.	Postmasters.	Compensation.
		Dol. cts.
Dennis Creek	J. G. Smith	63 76
Dividing Creek	John McIntosh	13 44
Dover	Jacob Losey	77 48
Drakestown	John Sharp	5 20
Eatonton	John P. Lewis	29 72
Elizabethport	Thos. R. Wood	55 12
Elizabethtown	T. C. B. Dayton	521 68
English Neighborhood	C. Campbell	39 80
Englishtown	Benj. Day	26 96
Evesham	Samuel Swain	30 24
Fairton	Daniel L. Burt	28 36
Fishing Creek	Leonard Cummins	8 88
Flagg Town	Nicholas Williamson	19 96
Flanders	Reese Nicholas	21 04
Flatbrookville	Jacob Smith	4 60
Flemington	John Callis	155 60
Fort Lee	Evan Lumley	30 60
Franklin	Nahum Styger	56
Franklin Furnace	Nathan Withrell, Jr.	16 16
Freedom	I. V. Coursen	18 94
Freehold	Wm. Loyd, Jr.	187 20
German Valley	John McCarter	22 24
Glassboro'	Justin Millard	26 84
Gloucester Furnace	John Richards	18 72
Good Intent	John L. Cooper	29 44
Goshen	Thomas Wible	25 16
Gratitude	John Hunt, Jr.	9 04
Gravelly Landing	Gilbert Hatfield	17 72
Greenville	Isaac Shiner	9 80
Greenwich	W. B. Ewing	52 68
Griggstown	Abm. Vighte	6 32
Hackensack	D. D. Demarest	121 56
Hackettstown	D. M. Stiger	89 08
Haddenfield	Enoch Clements	60 84
Hamburg	R. A. Lynn	79 44
Hammonton	Wm. Coffin	18 72
Hancocks Bridge	Dalymore Harris	16 28
Hanover	Wm. McFarlan	68 40
Hanover Neck	James Ely	19 36
Harlingen	A. J. Dumont	27 76
Harmony	J. M. Fair, to 2 Feb. 1839 John Miller	31 48
Harmony Vale	Andrew Linn	1 24
Hightstown	C. G. McChesny	69 28
Hoboken	A. L. Van Buskirk	53 88
Holindel	R. W. Cook	25 48
Hope	James De Witt	65 40

POST OFFICE DEPARTMENT — *New Jersey.*

Post Offices.	Postmasters.	Compensation.
		Dol. cts.
Hopewell	Stephen Blackwell	27 48
Howells Works	A. B. Allaire	27 28
Imlaytown	S. C. Woodward	21 80
Jackson Mills	Benj. Matthews	36
Jacksonville	Wm. Narcross	5 56
Jersey City	Samuel Bridgent	403 28
Jobstown	Benj. Kembel	8 48
Johnsonburgh	Isaac Dennis	37 40
Juliustown	Th. Haines	13 26
Key Port	Leonard Walling	12 40
Kinderkainack	J. Van Buskirk	6 24
Kingston	J. Van Tilburgh	48 66
Kingswood	Francis Tomlinson	25 96
Klines Mills	Peter Kline	5 16
Klinesville	Henry M. Kline	2 32
Knowlton	John McCaine	9 08
La Fayette	Alexander Boyles	27 96
Lambertsville	Samuel Britton	116 96
Lawrenceville	Charles Van Cleve	144 76
Lebanon	Adam Bellis	31 60
Leeds Point	J. Leeds	13 76
Leedsville	Samuel T. Holmes	3 16
Leesburg	James Ward	12 44
Lesser Cross Roads	J. W. Arrowsmith	9 36
Liberty Corners	N. C. Jobs	16 68
Libertyville	Jacob Beamer	15 00
Little Falls	Benj. H. Bone	11 40
Littleton	Daniel H Turner	6 64
Livingston	Moses Wright	5 32
Lockwood	Alexander McRain	8 92
Long-a-Coming	John Albertson	29 32
Long Branch	W. W. Croxon	44 84
Long Hill	George H. Ludlow	10 64
Madison	M. L. Burnet	197 96
Malaga	J. G. Rosinbaum	20 20
Manahawkin	S. A. Crane	
Manalapon	E. C. Clayton	22 72
Manasquam	Abraham Osborn	15 12
Mansfield	John Petty, Jr.	61 88
Markboro'	James Blair	10 00
Marlboro'	John W. Heyer	12 08
Martinsville	Samuel K. Martin	6 20
Mauricetown	Joseph Butcher	20 16
Mays Landing	John Pennington	75 48
Meads Basin	Nathan Wilson	13 32

POST OFFICE DEPARTMENT — *New Jersey.*

Post Offices.	Postmasters.	Compensation.
		Dol. cts.
Medford	Charles Collins, Jr.	83 88
Mendham	Luther Conklin	135 64
Metedeconk	B. H. Fielder	9 04
Metuchen	L. Thomas, to 8 Feb. 1839 G. B. Stelle	51 60
Middletown	W. W. Murray	80 52
Middletown Point	Wm. Little	94 96
Millford	Ezra Brewster	29 84
Millington	Andrew Smally	15 24
Millstone	James S. Annin	31 88
Millville	Jeremiah Stratton	84 88
Milton	Squire Lynn	16 92
Monroe	Wm. Inglis	6 72
Montague	James Stoll	33 84
Montville	Silas Cooke	11 20
Moorestown	Gilbert Page	72 20
Morristown	Jason King	491 00
Mount Holly	Wm. Bowers	257 00
Mount Pleasant	Samuel C. Eckles	21 84
Mullico Hill	Joseph Chatham	45 00
Newark	P. Alling	1799 36
New Brunswick	Wm. Myer	984 72
New Egypt	George F. Fort	57 40
Newfoundland	Peter B. Brown	29 20
New Germantown	Joseph Bartles	57 44
New Hampton	Joseph Johnson	18 24
New Market	J. B. Corriel	36 20
Newport	Wm. Watson	9 24
New Prospect	John Rosenkrantz	
New Providence	A. L. Elmer	36 28
Newton	G. H. McCarter	216 16
New Vernon	Simeon Lindsley	14 88
New Village	Jacob Mellick	22 76
North Branch	W. T. Runk	28 80
Old Bridge	A. J. Disbrow	10 88
Orange	Daniel Smith	189 88
Oxford Furnace	S. F. Scranton	14 92
Parsippany	C. H. Righter	76 84
Paskack	Garret Ackerson	5 20
Paterson	Moses E. De Witt	804 92
Peapack	Wm. A. Van Dorn	8 28
Pedrickton	John Dickinson	15 44
Pemberton	Thomas Swaine	63 96
Pennington	H. P. Willing	69 60
Perrinville	Th. M. Perrine	8 44
Perrysville	Christopher Young	15 24
Pine Brook	Benjamin Craine	7 84

POST OFFICE DEPARTMENT — *New Jersey.*

Post Offices.	Postmasters.	Compensation.
		Dol. cts.
Pitts Grove	Charles Elwell	52 00
Pittstown	L. M. Boeman	11 44
Plainfield	Jacob Manning	169 00
Pleasant Grove	Samuel C. Johnson	12 52
Pleasant Mills	J. H. Richardson	19 84
Pluckermin	Jacob Losey	33 44
Point Pleasant	A. S. Osborn	6 68
Pompton	James Jackson	104 48
Port Colden	James Anderson	38 96
Port Elizabeth	Francis Lee	62 00
Pottersville	Sering Potter	6 60
Powersville	E. D. Scott	11 80
Prallsville	W. L. Hoppock	12 44
Princeton	John A. Perrine	1050 40
Pyramus	E. B. Force, 26 Feb	1 36
Quakertown	James Waterhouse	15 76
Rahway	Stewart Crowell	480 80
Ramsaysburg	James Ramsay	7 00
Rancocas	Samuel Stokes	15 64
Recklesstown	O. R. Warren	8 64
Red Bank	Jacob McClain	42 96
Ringoes	Wm. L. Skillman	41 20
Roadstown	Thomas Ware	24 68
Rockaway	Jos. Jackson	84 88
Rocky Hill	Wm. Cruser	26 48
Salem	Jacob W. Mulford	330 00
Sandystown	John A. Westbrook	19 24
Schoolys Mountain	Wm. Dellicker	31 36
Scotch Plains	James Frazer	33 40
Sculltown	Henry Guest	23 68
Serepta	P. P. Campbell	6 16
Sergeantsville	Amos Hogeland	13 20
Sharptown	Peter Belderback	34 96
Shrewsberry	Benj. White	51 96
Sidney	C. F. Camann	11 36
Six Mile Run	Wm. M. Baker	41 56
Smiths Landing	Pardon Ryon	18 84
Somers Point	Edward Somers	42 48
Somerville	Wm. J. Hedges	214 16
Sooy's Inn	Wm. H. Sooy	28 64
South River	Vincent Barclew	24 68
Sparta	Elias Beach	34 56
Spottswood	Daniel Snowhill	46 00
Springfield	Abner Styles	91 72
Squancum	H. H. Wainwright	21 64
Stanhope	Charles Munson	80 12
Stewartsville	John Fulmer, Jr.	19 76

POST OFFICE DEPARTMENT — *New Jersey.* — *Penn.*

Post Offices.	Postmasters.	Compensation.
		Dol. cts.
Still Valley	James J. Kennedy	20 12
Still Water	P. B. Shafer	16 48
Stockholm	Sidney Ford	30 08
Suckasunny	Wm. Patterson	114 36
Swedesboro'	Wm. Keyser	80 44
Titusville	John Hoff	11 84
Toms River	Elijah Robbins	46 04
Trenton	Joseph Cunningham	1382 24
Tuckahoe Bridge	M. Williams	33 04
Tuckerton	Ebenezer Tucker	56 04
Union	Stephen Stetson	22 00
Van Sycles Store	Aaron Vansycle, Jr.	7 32
Vernon	Wm. Brown	14 52
Vincentown	Thomas B. Haines	43 88
Wallpack	Daniel Shoemaker	5 80
Walnut Valley	D. Van Scoter	4 60
Washington	D. W. Miller	14 04
Waterford Works	J. C. Porter	19 40
West Bloomfield	M. H. Baldwin	66 00
West Creek	Joel Haywood	3 96
Westfield	J. H. Pierson	41 40
West Milford	George E. Ackerson	14 76
Weston	Wm. T. Rogers	32 64
White House	John P. Farlee	37 32
Winslow	Wm. Coffin, Jr.	43 68
Wiretown	Benjamin Pridmore	3 32
Woodbridge	John C. Barron	89 48
Woodbury	John Cade	86 00
Woodstown	Josiah Shull	42 08
Woodsville	John Hill	10 32
Wrightstown	Joseph Newbold	17 76
Yardsville	G. W. Borden	18 24

PENNSYLVANIA.

Aaronsburgh	Adam Gentzel	135 24
Abbottstown	George Jekes	72 40
Abington	Moore Stevens	48 32
Abington Centre	Andrew Bedford	39 68
Adamsburgh	Samuel Miller	108 08
Adamstown	Henry Flickenger	32 92
Addison	Wm. Roddy	90 08

POST OFFICE DEPARTMENT — *Pennsylvania.*

Post Offices.	Postmasters.	Compensation.
		Dol. cts.
Agnews Mills	James F. Agnew	46 56
Alba	Irad Wilson	12 92
Alexandria	Charles Porter	230 12
Alleghany	Geo. R. Riddle	596 32
Allen	Daniel Krysher	47 76
Alleghany Bridge	Nathan Dennis	3 92
Allensville	James Hemphill	39 84
Allentown	Robert E. Wright	410 16
Alum Bank	Thomas Vickroy	9 92
Amity	Zachariah Sharp	53 76
Andalusia	Joseph Fell	39 76
Andersonburg	John Zimmerman	14 28
Andrews Bridge	Benjamin Kent	10 68
Annville	Adam Miller, Jr.	106 56
Antistown	John Bell	24 96
Apollo	Wm. Brown	29 20
Armagh	James Johnston	155 20
Asylum	Benjamin Moody	7 24
Athens	L. S. Ellsworth	165 32
Atkinsons Mills	Charles Caughling	12 48
Attleborough	James Flowers	63 76
Auburn	G. C. Boyd	3 80
Auburn Four Corners	Chester Adams, from 14 Jan.	4 96
Augusta	Jacob Bloom	6 92
Avondale	J. M. Ellicott	53 68
Bayleyville	Wm. Bailey, to 15 Feb. '39 John Weaver	32 76
Bainbridge	George Blattenberger	40 72
Bakerstown	Dwight Thompson	42 96
Bald Eagle	Jared P. Huling	98 96
Bald Mount	Salmon C. Strong	3 20
Baldwin	Robert Patton	23 40
Bardville	Richard Bard	24 60
Barnharts Mill	John F. Wiles	1 36
Barkers	Edward Barker	3 24
Barrren Hill	John Dayer	15 68
Bart	James M. Quigg	41 56
Bartonsville	Samuel Deats	16 96
Bath	C. H. Williams	90 04
Baumstown	Samuel Heckler	28 40
Bavington	Thomas Bavington	23 04
Beach Grove	Nathan Beach	40 32
Beallsville	George C. Seaton	120 88
Bear Gap	James Martin	7 08
Beartown	Jacob Leber	12 80
Beaver C. H.	Charles Carter	349 60
Beaver Dam	Samuel Smith	24 08
Beaver Meadows	W. H. Wilson, to 25 Mar. '39 A. G. Brodhead, Jr.	177 04

POST OFFICE DEPARTMENT — *Pennsylvania.*

Post Offices.	Postmasters.	Compensation.
		Dol. cts.
Beavertown	Adam Specht	34 20
Beaver Valley	Adam Michael	11 36
Bedford	John H. Hofins	449 08
Belfast	Samuel Fehr	19 36
Bellefonte	Charles Treziyulny	493 60
Belleville	Jesse Winkett	69 28
Bellevernon	Solomon Speers	32 80
Bentleyville	Mark Mitchell	28 08
Benton	Daniel Hartman	14 64
Benvenue	John Stees	45 68
Berlin	Samuel Philson	95 16
Bermudian	Isaac Walker	13 00
Bernville	Wm. Rankle	59 76
Berrysburg	John Deibler	62 80
Berwick	Isaiah Bahl	178 80
Bethany	Earl Wheeler	126 08
Bethel	Charles J. Cummings, to 31 Mar. '39 Frederick Harner	19 28
Bethlehem	Charles C. Tombler	385 52
Big Eddy	John Pintler	8 12
Big Equimark	Wm. H. Calder	6 56
Bingham	Jeremiah Chapman	8 12
Birmingham	Wm. Galbraith	66 84
Black Hawk	Peter Ferguson	7 08
Black Horse	Joseph Wiley, Jr.	32 04
Black Hole	Samuel Rank	17 60
Black Legs	Scott Marshall	22 00
Blairsville	John Dwinny	466 60
Blakely	James Mott	15 16
Blindtown	J. J. Harvey	1 76
Bloody Run	D. A. T. Black	91 56
Bloomfield	Andrew Bloomfield	9 68
Bloomsburgh	Bernard Rupert	240 68
Blooming Valley	James Williams	14 84
Blossburgh	Joseph P. Morris	82 96
Blue Ball	Henry Yundt	40 48
Boalsburg	Charles Rainey	119 24
Bolivar	Wm. Hammond	4 32
Bowmansville	Solomon Bowman	24 72
Boyerstown	D. B. Boyer	27 60
Braintrem	Daniel Lum	16 20
Brandywine Manor	James Lockhart	51 32
Break Neck	Thomas Wilson	18 32
Brickersville	Jacob Miller	39 16
Bridgeport Mills	Martin Hoover	16 96
Bridgewater	Wm. Goforth	33 08
Brier Creek	John Connor	8 60
Brighton	James Patterson	73 60
Bristol	John Bessonett	386 56

POST OFFICE DEPARTMENT — *Pennsylvania.*

Post Offices.	Postmasters.	Compensation.
		Dol. cts.
Broad Top	David A. Fulk	7 28
Brockwayville	A. C. Clarke	9 36
Brookfield	J. H. Metcalf	10 60
Brooklyn	Daniel B. Bagley	91 32
Brookville	Wm. Rodgers	218 52
Browers	Richard H. Jones	4 88
Brownington	Henry Purviance	10 36
Brownsburgh	Stacy Brown	25 26
Browns Mills	John Norris	112 60
Brownsville	Wm. Y. Roberts	592 84
Bruces Valley	Alanson Lung	14 20
Brumfieldville	Henry Auman	10 76
Brush Creek Valley	Jacob Fanner	3 84
Bryants	J. M. Sterling	22 04
Buck	Jacob Holl	35 56
Buckhorn	John McReynolds	15 96
Buckingham	Alexander J. Case	60 24
Bucksville	Nicholas Buck	19 84
Buffalo	Abm. Wotring	29 80
Buffalo Cross Roads	James McCreight	23 28
Buffalo Run	Paulser Sellers	12 64
Bulger	A. S. Berryhill	22 12
Bunker Hill	Anthony Amey	9 32
Burdsfield	J. W. Potts	16 20
Burgettstown	Jesse Spencer	54 60
Burlington	Addison McKean	29 48
Burnside	Matthew Irvin	5 68
Burnt Cabins	Nathaniel Kelly	21 36
Bursonville	Wm. Burson	1 00
Bushkill	Henry Peters	16 56
Bushington	Wm. D. Buckman	14 40
Bustleton	E. C. Edwards	82 16
Butler	Patrick Kelly, Jr.	220 00
Butztown	Daniel Ritter	17 44
Byberry	Oliver Parry	56 40
Cains	Robert Baldwin	26 68
Caledonia	Zebulon Warner	18 08
Callensburgh	Henry Alexander	17 32
Caln	Isaac C. Preston	29 64
Cambra	John Buckhaloe	40 04
Campbell	John Hess, Jr.	6 92
Campbellstown	John Wolfersberger	26 52
Canaan	John Jessup	24 88
Canal	Jos. A. Gilliland	10 64
Cannonsburgh	Andrew Munro	376 52
Canoe Creek	Henry Leamer	18 84
Canton	John Cummins	36 36
Carbondale	Horatio J. Pierce	261 20
Carlisle	Robert Lamberton	1203 16

POST OFFICE DEPARTMENT — *New York.*

Post Offices.	Postmasters.	Compensation.
		Dol. cts.
Carlisle Springs	D. Cornman	3 04
Carmichaels	George A. Rippert	71 36
Carrick	Samuel Dunn	12 36
Caroline Furnace	J. D. Creigh	8 04
Carversville	Thomas Carver	9 56
Cashtown	A. S. E. Duncan	32 00
Castle Fin	John Finley	27 16
Catawissa	M. Fornwald	265 36
Catawissa Forge	Isaiah Sherman	10 76
Catawissa Valley	Geo. Sherman	31 16
Cedar Spring	John Drawbaugh	68
Centre	James L. McNeal	11 48
Centre Hill	Charles Rice	4 60
Centre Line	George McCulloch	15 88
Centre Moreland	Chester Brown	20 12
Centre Square	Jacob P. Reiff	15 64
Centreville	Joel Bement	30 40
Cerestown	John King	24 68
Chambersburgh	Wm. Gilmore	1015 28
Chanceford	Andrew Clarkson, Jr.	27 56
Chapman	J. G. Herrold	26 68
Charleston	Cyrus Dartt	15 32
Chatham	G. W. Lefever	26 04
Chenango	Samuel Cairn	6 84
Cherry	Samuel Jackson	26 40
Cherry Ridge	Wm. R. McLaury	11 72
Cherry Tree	Samuel Irwin	5 80
Cherryville	Wm. Deshler	59 32
Chesnut Hill	Susan Guyer	28 40
Chesnut Level	Philip Housekeeper	52 92
Chest	James McGee	11 60
Chester	Caleb Pierce	332 80
Chester Springs	Davis Zook	35 32
Chesterville	Chester Andrews	5 36
Choconut	Lewis Chamberlin	11 00
Churchtown	Jacob R. Soder	99 36
Clark	Charles Koonce	59 40
Clarksville	James Walton	42 00
Clarks Ferry	Jacob Keiser	117 36
Clarkstown	John Edinger	70 72
Claussville	Joseph Slough	5 64
Claysville	James Shannon	111 52
Clearfield	Wm. L. Moore	119 88
Clearfield Creek	Archibald Campbell	3 44
Clear Ridge	James Henry	8 48
Clermontville	Ransom Beckwith	2 68
Clifton	Joseph Wragg	12 80
Clinton	John Pollock	50 36
Coal	Wm. Fagely	23 36
Coatsville	Nicholas Boyers	150 56

POST OFFICE DEPARTMENT — *Pennsylvania.*

Post Offices.	Postmasters.	Compensation.
		Dol. cts.
Cocalico	Benj. Flickinger	8 60
Cochransville	Joshua Hartshorn	64 48
Codorus	A. H. Shearer	32 12
Coffee Creek	Wm. Jackman	61 72
Coffee Run	James Entrekin, Jr.	22 16
Colebrookdale	C. K. Shultz	17 52
Colerain	Hugh Andrews	17 00
Colerain Forge	David Stewart	46 68
Collinsville	Michael Hileman	13 72
Columbia	F. A. Thomas	693 64
Columbia Cross Roads	Benj. Sweet	29 24
Concord	James Wilson	42 88
Concordville	John Way	44 44
Conestoga	David Bair	32 40
Conneautville	Wm. Power	66 40
Connellsville	Joseph Herbert	193 64
Conshohocken	James Wells	41 16
Conyngham	Jacob Drumheller	58 48
Cooks Run	John Baird	19 36
Cookstown	Sam. Larimore	81 36
Coolbaughs	John Coolbaugh	15 32
Cool Spring	Jas. Gray	4 40
Coopersburg	Jos. Reinmund	45 32
Cooperstown	Robt. Mason	27 36
Coopersville	Yarnall Cooper	31 28
Corbetts	Alex. Guthrie	4 44
Corner Stone	E. W. Rutty	8 40
Corn Planter	Sam. Bell	12 24
Cornwall	Saml. Shay	23 56
Corydon	J. Thompson	18 96
Covington	E. B. Gerould	70 20
Cowdensport	Sam. Haven	33 52
Cowinshanock	Wm. Porter	8 52
Craigs Meadow	John Lander	11 76
Cramondale	Jas. Allport	5 84
Cranberry	Jas. Haslett	30 60
Crawfords Mills	Jas. Fitzgerald	11 92
Crocketville	Geo. R. Moore	96
Crooked Creek	Edsell Mitchell	9 92
Crooked Hill	Levi Wildermuth	15 80
Cross Creek Village	And. McFarland	60 80
Crossingville	Jas. Carlin	18 84
Cross Roads	Joseph Tyson	15 00
Culbertson	Joseph Culbertson	67 76
Cummings	Abm. Harris	8 88
Cummingsville	Thomas Brown	48 48
Cussewago	David Thickstun	25 88
Custards	Rich. Custard	8 08
Daggetts Mills	Joshua G. Spencer	23 60

POST OFFICE DEPARTMENT — *Pennsylvania.*

Post Offices.	Postmasters.	Compensation.
		Dol. cts.
Dale	David Schall	16 84
Dallas	Joseph Orr	10 52
Dalmatia	F. Nirdlinger	12 48
Damascus	Walter S. Vail	43 84
Danboro'	Stephen K Price	18 40
Danville	John Best	334 56
Darby	Garrett Pearson	111 40
Darlingsville	Saml. Darling	5 28
Darlington	Wm. Dunlap	109 68
Dauphin	Benjamin Stees	178 28
Davidson	John Hiddleson	3 68
Davidsville	Peter Levy	21 88
Davisville	Jno. Davis, to 18 Mar. '39.. / John Dungan	17 52
Days Landing	John M. Cook	12 00
Deerfield	Geo. W. Turner	19 80
Delaware	Rich. Broadhead	11 68
Denton	Dan. E. La Bar	2 24
Derry	John Steiner	5 84
Dickinson	And. G. Miller	45 96
Dillsburg	G. L. Shearer	89 88
Dills Ferry	Jacob Ult	13 04
Dilworthtown	Wm. Speakman	23 28
Dimocks	John Baker	45 76
Dimocksville	Erastus Day	18 00
Dingmans Ferry	M. W. Dingman	22 76
Doe Run	Hays Clark	41 68
Dolington	Charles Satterthwait	14 56
Donegal	Clement Hubbs	68 76
Douglass Mills	D. L. Moreland	7 72
Douglassville	Abraham Hesser	44 76
Dover	E. Melchinger	31 56
Downingtown	Issacher Price	158 44
Doylestown	R. M. Maddock	204 84
Dry Run	Wm. Campbell	31 80
Dublin	Newton Rowland	3 36
Duncanville	John McLain	52 28
Dundaff	Charles H. Wells	126 80
Dunnsburgh	E. L. Sweny	40 52
Dutottsburgh	Luke Brodhead	13 88
Eagle	John R. Smith	4 60
Eagle Factory	Wm. B. Handrick	7 80
Earlville	George Kline, Jr.	4 16
East Berlin	Wm. Hildebrand	63 44
East Bethlehem	Samuel Linton	130 04
East Bloomfield	Francis Webb	9 96
East Hanover	John M. Rank	34 20
East Hempfield	Emanuel Shober	43 76
East Liberty	John McBurny	26 69

POST OFFICE DEPARTMENT — *Pennsylvania.*

Post Offices.	Postmasters.	Compensation.
		Dol. cts.
East Nantmeal	Robert S. Storey	9 32
Easton	Abraham Horn	1445 24
East Penn	Charles Dinkey	14 96
East Sandy	John Witherup	2 56
East Smithfield	Samuel Satterlee	79 08
East Sterling	Wm. Bortree	13 36
East Sugar Loaf	H. B. Yost	7 92
East Waterford	Enoch L. Anderson	23 28
Eaton	Philip Lee	17 64
Ebensburg	Rees S. Lloyd	165 52
Economy	R. L. Baker	69 64
Eden	John G. Mendenhall	6 36
Edgemont	Hiram Green	27 88
Edinboro'	Daniel V. Stranahan	56 40
Edsallville	Joseph H. De Witt	8 88
Eldersville	Wm. Hanlin	23 92
Elderton	J. S. C. Woodward	42 84
Eldred	James Smith	88
Eldredville	Edward A. Eldred	10 20
Elimsport	George Schneider	15 16
Elizabeth	Samuel Walker	156 68
Elizabethtown	Samuel Redsecher	161 44
Elizabethville	Elijah F. Bruce	16 68
Elk	George Berlin	17 20
Elk Creek	Fowler Crane	64 56
Elkland	J. Parkhurst, to 27 Mar. '39 George L. Ryon	38 88
Elk Lick	Peter Shirer, Jr.	24 56
Ellerslie	Samuel Milligan	9 08
Elliottsburg	James Kasey	8 68
Elysburg	H. H. Knoebell	15 40
Emans	John J. Giering	9 44
Embreesville	Wm. Embree	34 44
Ennisville	Joseph G. Watson	29 24
Enon Valley	Josiah McCaskey	49 40
Enterprise	Jesse Hoffman	66 32
Ephratah	John Gross	94 48
Erie	Robert Cochran	2000 00
Erwinna	John Buck	27 34
Espy	Regina Worman	23 44
Espyville	Russell Marshall	17 56
Evansburgh	Robert Benedict	62 92
Exeter	Lord Jones	29 52
Experiment Mills	James Bell, Jr.	26 72
Factoryville	John Wilson	15 28
Fairfield	Michael Larner	82 68
Fairmount Springs	J. C. Pennington	9 32
Fairview	Walter W. Warner	81 76
Falls	G. W. Osterhout	23 36

POST OFFICE DEPARTMENT — *Pennsylvania.*

Post Offices.	Postmasters.	Compensation.
		Dol. cts.
Falls of Schuylkill	Robert Evans	39 28
Fallston	E. K. Chamberlin	305 64
Falmouth	George H. Horning	3 76
Fannettsburg	Jacob Flickinger	65 60
Farmers	Wm. Snodgrass	11 20
Farmers Valley	T. R. Robbins	7 32
Farrandsville	Daniel Tyler	159 76
Fawn Grove	Thomas Barton	34 60
Fayette	Griffith Jones	36 20
Fayette Springs	John Risler	7 08
Fayetteville	R. M. French	189 80
Feasterville	Simon V. Fenton	6 20
Fennersville	Joseph Fenner	10 20
Fetherolfsville	Abraham Long	12 28
Fetzers Mills	Royal Fetzer	2 16
Finleyville	Samuel Barnett	50 84
Fishersville	Abraham Fisher	16 60
Fishing Creek	James F. Jones	5 44
Flicksville	John Flick	10 48
Florence	Charles Calhoun	121 84
Fogelsville	Solomon Fogel	42 40
Forest Lake	Ebenezer Cole	26 96
Forkston	Richard Adams	11 20
Foundryville	Thomas McNair	7 16
Fountaindale	Joseph Bangher	43 20
Fountain of Health	Wm. Lusk	10 84
Fountain Spring	George Seitzinger	12 32
Fox	Vine S. Brockway	6 64
Foxburgh	Joseph M. Fox	3 12
Francisville	Richard O. Conner	33 40
Franconia	Samuel Wambold	6 88
Frankford	John Deal	268 52
Frankfort	Andrew Knox	45 68
Franklin	Benjamin A. Plumer	227 16
Franklindale	Gilbert Gay	7 36
Franklintown	Martin Carl	13 24
Frankstown	Daniel Redman	67 64
Frazer	Jas. Gamble, to 1 Mar. '39. Wm. Few, Jr.	48 12
Frederick	Jonathan Nyce	6 36
Fredericktown	Israel Dalby	23 24
Freeburgh	John Hilbish	18 20
Freedom	Wm. Smith	175 52
Freemansburg	Thomas Hickman	17 40
Freeport	T. Donnelly, to 12 Jan. '39 Henry Donnelly	194 76
French Creek	John McCracken	3 96
French Mills	R. W. House	12 00
Frenchville	Francois Condrist	2 52
Friedensburg	John Snyder	13 64

POST OFFICE DEPARTMENT — *Pennsylvania.*

Post Offices.	Postmasters.	Compensation.
		Dol. cts.
Friendsville	R. D. Peironet	50 44
Fruit Hill	Wm. Wiley	4 44
Fulton	Wm. Robison	7 52
Gambles	Samuel H. Gamble	14 44
Gap	Samuel Houston	48 44
Gebharts	Wm. Aughinbaugh	39 24
Geigers Mills	Isaac Geiger	22 76
Genesee Fort	Samuel M. Lossy	2 00
Georgetown	Hugh McCullough	14 52
Germantown	George Hergesheimer, Jr.	311 36
Gettysburg	Wm. W. Bell	675 56
Gibbons Tavern	Samuel P. Harrison	18 32
Gibson	Nathan E. Kennedy	58 16
Girard	James C. Marshall	140 00
Glade Mills	Wm. Cunningham	17 52
Glade Run	John Borland	17 60
Good Intent	John Encell	7 84
Goshen	Jeremiah Brown	57 12
Goshenville	Sharpless Lewis	14 64
Grahamsville	Robert Graham	31 96
Grampian Hills	J. Cullingworth, to 19 Feb. '39 Jonathan Evans, Jr.	5 08
Granville	Sylvester Taylor	12 76
Gratz	Solomon Shindell	51 68
Grays Settlement	G. J. Stranahan	20 04
Grays Valley	Marcus Strange	2 84
Great Bend	Thomas J. Conklin	83 32
Greenbrier	John Fossler	11 04
Green Castle	David Watson	246 36
Greene	Gardner Furness	23 56
Greenfield	E. Eaton	17 20
Greenland	Wm. Ball	23 60
Greensboro'	Daniel Baughner	53 40
Greensburg	Simon Drum	342 00
Green Village	Wm. Blankney	43 76
Greenville	Charles Berry	16 48
Greenwood	Joseph Heacock	10 48
Grimsville	Daniel B. Grim	7 52
Grove	R. Boyer	7 64
Gulf Mills	Alexander Brooks	49 08
Gum Tree	Wm. Baker	31 08
Guthriesville	Alexander Rigg	21 60
Guys Mills	Andrew Radle	23 68
Gwyneda	Charles F. Jenkins	19 68
Haddington	B. W. Horton	16 64
Haines	Peter Hanselman	2 00
Half Moon	Henry Adams	35 64
Halifax	Joseph Brubaker	129 20

POST OFFICE DEPARTMENT — *Pennsylvania.*

Post Offices.	Postmasters.	Compensation.
		Dol. cts.
Hamburg	John Shen'k	155 40
Hamlinton	Butler Hamlin	43 92
Hamorton	Abraham Hamor	38 68
Hampton	Charles Blish	28 24
Hanover	Peter Muller	151 80
Harbor Creek	George Nelson	68 12
Harewood	Jonathan Parker	4 92
Harford	Saxa Seymour	51 40
Harlinsburg	R. Bentley	31 76
Harmonsburg	John B. Rice	49 64
Harrisburg	James Peacock	2000 00
Harrison Valley	Thomas Colvin	13 56
Harrisville	Hiram C. McCoy	34 84
Hartleton	Robert H. Kerr	56 52
Harts Cross Roads	Wm. Henry, 2d	67 40
Hartsville	John Engart	60 28
Harveys	Wm. S. Harvey	8 12
Harveyville	Wm. Koons	28 32
Hat	James Cooper	16 92
Hatboro'	Wm. L. Twining	43 48
Havensville	D. C. Haven	3 04
Haverford	Andrew Steel	33 00
Hazleton	Lewis Davenport	82 64
Hebron	Elias Wells	1 40
Hecktown	Jacob Schweitzer	23 32
Heidlersburg	Leonard Delap	15 32
Hellam	Samuel Cormeny	19 88
Hellen	Daniel Oyster	5 60
Hellertown	Peter Shaffer	41 72
Hempfield	Wm. Myers	25 36
Henderson	Philip Clover	11 36
Hereford	John Hillegass	13 44
Hermitage	Thompson Dilley	5 12
Herrick	Isaac L. Camp	4 96
Herriottsville	John McEwen	41 32
Hetricks	Henry Stick	26 48
Hickory	Joseph McClaskey	59 08
Hickorytown	Henry G. Hart	3 48
Highland	George H. Bull	8 04
High Spire	H. Stoner, Jr. to 20 Feb. '39 Robert Wilson	17 68
Hillegass	Solomon Steltz	12 72
Hillsborough	Harvey Hallock	90 76
Hills Grove	John C. Hill	10 00
Hillsville	John Book	27 96
Hill Top	John Richards	2 84
Hill Town	Elisha Lunn	12 64
Hiners Run	Benjamin Baird	3 08
Hinkletown	Isaac Winters	41 60
Hogestown	John Clendenin, Jr.	84 20

POST OFFICE DEPARTMENT — *Pennsylvania.*

Post Offices.	Postmasters.	Compensation.
		Dol. cts.
Holland	Austin Merrick	18 72
Hollidaysburg	Wm. McFarland	718 32
Holmesburg	Jacob Waterman	134 00
Home	Robert Cannon	11 56
Honesdale	Joseph B. Walton	259 52
Honey Brook	D. M. Anderson	48 24
Hookstown	Joseph McFerran	34 24
Hopewell	Isaiah Davis	44 52
Hopewell Cotton Works	Samuel I. Dickey	29 36
Hornbecks	Jacob Hornbeck	5 56
Hornbrook	Daniel Brink	11 40
Horners Mills	Elijah Horner	19 28
Horsham	Charles Jarrett	27 24
Houston	James Hallstead	19 88
Howard	Joseph Harris	37 88
Howellville	John Aitken	10 08
Hughesville	Christian Kaler	48 36
Hulingsburg	Samuel Wilson...(See Kerr's	Store.)
Hulmesville	J. W. Stackhouse	27 48
Hummelstown	George Fox	151 72
Hunterstown	Susan S. Cassatt	17 64
Huntingdon	Isaac Dorland	454 04
Huntsville	Truman Atherton	6 04
Hyde Park	Wm. Merifield	41 12
Ickesburg	Valentine Smith	30 88
Independence	Richard Carter	65 12
Indiana	James McKennan	188 60
Industry	Wm. Cairnes	31 48
Intercourse	Wm. D. Himes	40 76
Irish Ripple	Robert Davison	20 52
Irvine	Wm. A. Irvine	22 32
Israels Mills	George Philips	19 44
Ivy Mills	N. F. Walter	42 32
Jackson	Nathaniel Hill	23 80
Jackson Cross Roads	A. P. Holmes	40 32
Jackson Hall	Wm. McCleary	19 92
Jacksonville	Jacob Oswald	20 48
Jacobsburgh	Thomas Gold	23 88
Jamestown	Benoni Ewing	21 00
Jefferson	Thomas Fletcher	58 32
Jeffersonville	James Pennypacker	46 88
Jenkintown	Wm. Coltman	51 32
Jennerville	L. D. Ankrim	16 24
Jersey Shore	Wm. Babb	253 16
Jerseytown	Jeremiah Welliver	29 92
Joanna Furnace	Ann H. Richards	23 36
Johnstown	Shepley Priestley	218 88
Jonestown	Martin Meily	58 92

POST OFFCE DEPARTMENT — *Pennsylvania.*

Post Offices.	Postmasters.	Compensation.
		Dol. cts.
Juniata	James B. Wallace	23 36
Karthaus	J. F. W. Schuars	51 72
Kemblesville	Geo. Kemble	14 88
Kendall	Robert Patton	6 72
Kennotts Square	Levi W. Hoopes	68 08
Kensington	Thomas Quintin	489 68
Kent	John P. Lafferty	16 32
Kentuckyville	S. P. Chandler	6 16
Kepners	Samuel K. Kepner	9 04
Kerns Mills	Thomas Kerns	9 68
Kerrs Store	Patrick Kerr S. Wilson, late	11 32
Kerseys	John Green	9 60
Kimberton	George Moses	61 72
King of Prussia	Samuel Van Horn	26 96
Kingsessing	Isaac Leech	31 28
Kingsley	Ransom Kingsley	16 84
Kingston	Wm. C. Reynolds	83 24
Kingsville	Wm. King, Jr	7 40
Kinzua	Enoch Gilman	9 76
Kirby	Samuel L. Kirby	10 76
Kirks Mills	John Kirk, Jr.	32 96
Kishacoquillas	James Alexander	5 96
Kiskiminetas	Wm. H. Richardson	31 60
Kittaning	David Reynolds	281 48
Klinesville	Peter Kline	20 80
Knoxville	Aaron Alba	33 04
Kriedersville	Joseph Lanbach	45 40
Kulpsville	Charles C. Kulp	5 24
Kutztown	Joseph Heist	148 20
Lackawaxen	Wm. J. Conkling	4 80
La Fayette	Joseph Brush	24
La Grange	Thomas Osterhout	9 20
Lairdsville	Anthony Starr	12 80
Lamar	N. B. Hipple, Jr.	44 76
Lampeter	Henry Miller, Jr.	24 84
Lancaster	Mary Dickson	1483 44
Landisburgh	John Burtnell	80 16
Landisville	John Landis	23 00
Lanesboro'	Nathan S. Williams	16 64
Laughlintown	Chauncey Rice	54 64
Laurel Hill	N. McD. McMullen	39 24
Lausanne	Samuel Wolf	13 56
Lavansville	David Lavan	21 52
Lawrenceburg	John M. Galbraith	27 88
Lawrenceville	Hiram Beebe	102 84
Lawsville Centre	Reuben Ives	7 04
Leacock	John Gillgore	101 88

POST OFFICE DEPARTMENT — *Pennsylvania.*

Post Offices.	Postmasters.	Compensation.
		Dol. cts.
Lebanon	Catharine Karch	354 28
Leechburg	Philip Klingensmith	71 56
Lees Cross Roads	David Clever	15 44
Lehigh Gap	Joseph Brown	62 92
Lehighton	David Snyder	62 48
Lehman	John Whiteman	2 88
Leiperville	Samuel M. Leiper	54 84
Lenox	Daniel Payne	16 04
Le Raysville	Denison Johnson	48 08
Le Roy	Martin Holcomb	10 08
Level Corner	Wm. Maffit	13 64
Leverington	John Omensetter	25 20
Lewisberry	Samuel Crull	60 12
Lewisburg	Hugh McLaughlin	259 04
Lewistown	Samuel W. Stewart	559 96
Liberty	Jonathan Sebring	40 36
Licking Creek	J. B. Noble, to 16 Feb. '39 Jac. Detrick	68 52
Ligonier	John Hargnett	122 92
Lima	Walker Y. Hoopes	21 72
Limerick	Dieter Bucher	11 04
Limestone	Wm. B. Travis	32 40
Line Lexington	Jacob C. Nyce	25 72
Lines Mills	Amos Line	22 44
Linglestown	George Fackler	44 28
Lionville	Joel Hawley	21 08
Lisburn	Wm. Lloyd	25 60
Litchfield	Daniel Bush	7 32
Litiz	F. A. Zitzman	140 08
Little Britain	Isaac J. Hutton	14 80
Little Marsh	Redding Macomber	36
Little Meadows	Darius Barney	11 52
Littlestown	John McIlvain	139 84
Livermore	John Gallagher	6 04
Liverpool	James Jackman	99 32
Loag	Charles Reed	21 84
Lobachville	David Lobach	12 56
Locust Hill	Robert Shaw	9 76
Logan	John Zimmerman	30 88
Logansville	Henry Venus	13 40
London Grove	David Walton	29 20
Long Swamp	Reuben Trexler	25 64
Lorretto	Peter Christy	45 36
Lottsville	Hewlett Lott	21 72
Loudon	Wm. Minich	94 72
Lower Chanceford	Jos. McSherry	56 92
Lower Kinzua	Jesse Morrison	4 92
Lower Mahawtango	Peter Herring	11 28
Lower Merion	M. S. Rumsey	34 12
Lower Saucon	Nathan Baker	9 76

POST OFFICE DEPARTMENT — *Pennsylvania.*

Post Offices.	Postmasters.	Compensation.
		Dol. cts.
Low Hill	Peter Schaeffer	10 68
Lourytown	Asa Packer	1 56
Loysburg	John F. Loy	51 58
Loysville	Michael Kepner	10 52
Lumberville	Joseph Davis	39 88
Luthersburg	David Irvin	50 72
Lymansville	Cephas Nelson	5 28
Lynn	John Cassedy	13 74
Lynnville	John Seiburling	25 72
Macungy	Charles Sarber	22 04
Madison	John McAyeal	19 64
Mahanoy	John Miller	28 80
Mahoning	John Ewing	21 16
Maiden Creek	Charles W. Porter	40 12
Mainesburg	John Maine	14 56
Manayunk	Geo. W. Davis	258 28
Manchester	Stephen Cook	19 08
Manheim	John Bartruff	87 28
Manor	Geo. G. Brush	97 92
Manor Hill	John Love	47 92
Mansfield	Asa Mann, to 8 Feb. 1839. Apollos Pitts	45 00
Maple Grove	Matthew Hosey	25 76
Marcus Hook	George Hoskins	77 28
Margaretta Furnace	James A. Slaymaker	94 20
Marietta	Jacob Glatz	205 00
Marion	John Chigston	20 76
Marsh	Waters Dewees	24 48
Marshalls Corner	John L. Webb	26 00
Marshalton	George Martin	78 16
Martha Furnace	James Curtin	9 24
Martickville	John C. Owens	19 28
Martinsburg	Wm. Duden	108 88
Martins Creek	Wm. McIlhany	46 60
Masontown	E. Loughead	45 68
Mattsville	John Matts	4 88
Maunch Chunk	John Leisenring	351 12
Maytown	Jacob Bletz	52 52
McAlisterville	Hugh Wilson	25 88
McClellandtown	John McKean	34 80
McConnellsburg	Hugh L. McGaw	165 88
McCullochs Mills	Samuel McCulloch	14 40
McCulloughs Store	Robert McCullough	58 08
McDowells Mills	Matthew McDowell	21 24
McEwensville	Alexander McEwen	78 00
McFarlanes	R. C. McFarlane	10 56
McKean	Jonathan Stafford	30 08
McKeansburg	Jacob D. Long	32 24
McKeans Old Stand	Robert Fulton	19 48

POST OFFICE DEPARTMENT — *Pennsylvania.*

Post Offices.	Postmasters.	Compensation.
		Dol. cts.
McKees Half Falls	Johnson Walls	24 72
McKeesport	Hugh Roland	55 00
McVeytown	George W. Brehman	235 24
McWilliamstown	Thomas F. Strode	28 80
Meadville	Daniel Andrews	594 40
Mechanicsburg	George F. Cain	139 60
Mechanicsville	Peter Lester	6 28
Mehoopany	Daniel Emory	32 76
Menallen	Daniel Minnigh	14 92
Mercer	Wm. S. Garvin	376 52
Mercersburg	Daniel Shaffer	380 48
Merrittstown	George Brown	33 40
Merryall	Wm. Camp	9 60
Mexico	James Thompson	72 56
Meyers Mills	Peter Meyers	19 52
Middleburg	Jacob Wittinmeyer	52 68
Middle Creek	Christian Shroyer	11 08
Middleport	Samuel Boyer	13 88
Middletown	Christian Spoyd	271 64
Medway	Josias Gamble	44
Mifflinburg	Daniel Beckley	142 40
Mifflintown	David Crawford	230 08
Mifflinville	John Keller, Jr.	28 80
Milan	John L. Webb	17 68
Milesburg	Isaac Buffington, Jr.	125 68
Milestown	Wm. T. Wilson	30 28
Milford	F. A. Smith, to 9 Mar. '39. D. W. Hagerty	209 64
Millardsville	Frederick P. Groce	7 68
Mill Creek	L. G. Kepler	38 56
Millersburg	Isaac Gerhart	71 40
Millerstown	Jacob Beaver	79 60
Millersville	George Spotz	30 44
Mill Hall	Philip Krebs	102 96
Millheim	Wm. H. Roush	79 92
Millport	R. W. Allen	10 08
Millsboro'	Wm. K. Van Kirk	40 00
Milltown	Simon Spalding	14 36
Millville	David Ives	21 40
Milton	Stephen Wilson	332 08
Minersville	E. A. Kutzner	144 60
Mitchells Mills	John Clarke	17 64
Mohrsville	John H. Mohr	31 80
Monongahela City	Jesse Martin	199 40
Monroe	John H. Johnson	56 76
Monrocton	Gordon F. Mason	45 08
Montgomerys Ferry	Wm. Montgomery	15 96
Montgomeryville	Mathias Young	46 20
Montrose	Charles F. Read	399 76
Monturesville	Solomon Bruner	76 44

POST OFFICE DEPARTMENT — *Pennsylvania.*

Post Offices.	Postmasters.	Compensation.
		Dol. cts.
Mooresburg	Hugh McWilliams	23 64
Mordansville	Frederick Miller	2 96
Moreland	Robert Colborn	11 64
Morgantown	David Morgan	61 00
Morris	Wm. Babb	1 48
Morrisville	Joseph Crozer	119 96
Mount Airy	Herman Umstead	9 48
Mount Bethel	Wm. Oyer	37 80
Mount Hope	John Koch	20 32
Mount Jackson	Robert McClelland	77 68
Mount Joy	James Laird	232 08
Mount Morris	Justus G. Fordyce	22 44
Mount Pleasant	Benjamin Kempf	173 00
Mount Pleasant Mills	Philip Schnee	6 68
Mount Pocono	J. Shiffer, to 2 Mar. 1839 J. Merwine	3 12
Mount Republic	A. W. Norton	17 32
Mount Rock	Joseph Shultz	21 24
Mount Union	Wm. Pollock	20 04
Mount Vernon	John D. Ross	13 08
Mountville	Wm. P. Michael	20 80
Mount Zion	Daniel Light	13 68
Muddy Creek Forks	John Manifold	12 88
Muncy	Wm. A. Petrekin	323 52
Munster	Peter Collins	31 44
Murrinsville	Joseph Kelly	14 72
Murrysville	D. G. Stewart	52 48
Myers	Henry Myers, Jr.	28 92
Myerstown	Wm. Stoever	105 08
Nanticoke	Daniel Stiles	51 36
Nazareth	John Beitel	91 56
Neffsville	J. Minnick, to 7 Feb. 1839 Samuel Foesig	18 60
Nelson	Joseph M. White	15 64
Nescopeck	Joseph Hampton	28 84
Nesquehoning	Joseph Minchard	28 44
Nether Providence	James Dicks	43 96
New Albany	Wells Wilcox	10 52
New Alexandria	Thomas M. Johnston	153 92
New Bedford	Elijah Satterfield	50 96
New Berlin	Samuel Baum	142 52
Newberry	Nicholas Funston	60 24
Newberrytown	John Hays	13 48
New Bloomfield	Alexander Magee	135 40
New Britain	Joseph L. Shelly	2 52
New Buffalo	Wm. Jackson	17 16
Newburgh	Nancy Barr	33 00
New Castle	J. F. Boyd	349 12
New Chester	Nicholas Faughenbaugh	16 12

POST OFFICE DEPARTMENT — *Pennsylvania.*

Post Offices.	Postmasters.	Compensation.
		Dol. cts.
New Columbia	H. R. Waggoner	22 24
New Covington	David Dale	10 84
New Cumberland	Asa White, to 11 Feb. '39. John G. Miller	106 56
New Derry	Robert Coulter	45 12
New Garden	James Plumly	51 32
New Geneva	J. W. Nicholson	87 48
New Germantown	Wm. A. Morrison	17 20
New Hanover	Frederick Brendlinger	20 40
New Holland	Henry Roland	113 52
New Hope	Joseph D. Murray	202 32
New Jerusalem	Jonathan Hock	10 16
New Lodge	Arthur Johnston	8 96
New London Cross Roads	Sarah A. Cunningham	153 32
New Middletown	Abid Baldwin	11 32
New Milford	John Badger	68 52
New Oxford	Mary Melsheimer	73 88
Newport	John K. Smith	85 44
Newportville	M. G. Hibbs	33 08
New Providence	John Bair	32 60
New Richmond	Ira H. Clark	11 48
Newry	Robert McNamara	44 28
New Salem	Aaron Hibbs	12 92
Newton	Rudolph C. Nagel	8 56
Newtown Hamilton	P. Strouse, to 14 Feb. '39. John Purcell	60 36
Newtown Square	David Pratt, Jr.	34 52
New Tripoli	Samuel Camp	26 56
Newville	John Moore	181 84
New Wilmington	Alexander Galloway	41 76
Nicholson	Nathan Bacon	15 32
Nippenose	Jacob Rodemmel	26 16
Nittany	Peter Pauly	62 36
Noblestown	J. D. Vallandigham	84 08
Norristown	Philip Hahn	411 68
North East	Augustus E. Hall	189 20
North Flat	Seth L. Keeney	4 44
North Moreland	Asa Keeler	22 96
North Orwell	Roswell Russell	3 44
North Sewickly	A. S. Severns	24 80
North Smithfield	Ira C. Bullock	14 32
Northumberland	Wm. Forsyth	505 76
Northville	Stephen Averill	51 36
North Washington	James L. Morris	33 64
North Whitehall	Stephen Balliet, Jr.	32 32
Norwich	Jonathan Colegrove	7 52
Nottingham	Jacob Hilaman	5 44
Oakesville	Samuel Oakes	12 96
Oak Grove Furnace	James Benson	28 12

POST OFFICE DEPARTMENT — *Pennsylvania.*

Post Offices.	Postmasters.	Compensation.
		Dol. cts.
Oak Hill	Jonathan Hamilton	31 36
Oakland Mills	John Heckman	38 80
Ohioville	James P. Scraggs	12 76
Oil Creek	John Robison	53 32
Old Fort	Samuel H. Wilson	60 04
Old Hickory	Alfred Forgerson	3 40
Oley	Henry Dangler	35 52
Orangeville	Emanuel Lazarus	50 24
Orbisonia	Thomas E. Orbison	34 92
Orrstown	James B. Orr	21 32
Orrsville	Anson Pinney	3 32
Orwell	Henry Gibbs	42 28
Orwigsburgh	J. Huntzinger, Jr	209 60
Ottsville	John Emery	12 64
Oxford	Robert Murdagh	60 68
Painters Cross Roads	Wm. Painter	6 64
Palmyra	Conrad Horstick	52 12
Panpack Eddy	James S. Bassett	5 04
Paoli	Sarah Davis	87 40
Paper Town	Wm. B. Mullen	10 12
Paradise	A. K. Witmer	148 56
Paris	Richard Ward	45 04
Parkersville	Joseph Bailey	10 24
Parkesburg	Robert Parke	55 20
Parrysville	John C. Wilson	25 56
Pattersons Mills	John Patterson	25 36
Peach Bottom	Andrew McConkey	44 56
Pealers	Daniel Pealer	1 76
Penfield	Gould R. Hoyt	2 68
Penn Line	Jabez Holcomb	29 08
Penns Grove	George W. Hill	90 60
Pennsville	James Gaine	10 48
Perrine	J. M. Perrine	10 08
Perry	Wm. Neill	24 76
Perryopolis	Wm. McCray	56 92
Perrysville	James McAleer	15 04
Peterboro'	Peter Rushmore	3 76
Petersburg	Philip Meixel	1 76
Petersville	Jonas Snyder	19 24
Philadelphia	James Page	2000 00
Philipsburg	James McGirk	63 04
Phipps Mills	David Phipps	29 32
Phœnixville	E. R. Evans	102 76
Pickering	Robert Hughes	22 20
Pike	Jesse Ross	14 24
Pike Run	James Gregg	30 84
Pike Township	Wm. Herbst	11 52
Pine Creek	John Mathers	10 04
Pine Grove	Paul Barr	109 12

POST OFFICE DEPARTMENT — *Pennsylvania.*

Post Offices.	Postmasters.	Compensation.
		Dol. cts.
Pine Grove Mills	A. Curtin, to 7 Mar. 1839. S. E. Shultz	40 20
Pine Street	Wm. M. Mason	3 32
Pineville	Samuel Tomlinson	22 64
Piney	Thomas Magee	36
Piquea	Amos S. Henderson	57 80
Pittsburg	David Lynch	2000 00
Pittston	Andrew R. Bacon	19 20
Pittston Ferry	Abraham Bird	31 24
Plainsville	Samuel Saylor	16 76
Pleasant Mount	H. W. Stone	121 32
Pleasant Unity	John Latta	41 68
Pleasant Valley	Lewis Ott	7 72
Pleasantville	F. W. Hoover	5 04
Plum Creek	David Peeler	13 20
Plum Island	Archibald Leonard	1 60
Plymouth	Samuel Davenport, Jr.	46 96
Point Pleasant	George W. Closson	28 60
Pointsburg	Daniel Shurtz	6 96
Port Alleghany	A. S. Arnold	5 52
Port Carbon	Peter Aurand, Jr.	254 20
Port Clinton	Henry Kepner	79 68
Porterfield	Joseph Porterfield	8 08
Portersville	James Hall	43 24
Port Royal	Alexander Magonagle	26 88
Potters Mills	James Potter	82 04
Potts Grove	James Reed	11 20
Pottstown	Wm. Boyer	179 72
Pottsville	E. Chichester, to 10 Mar.'39 Jos. Weaver	1268 72
Preston	Daniel Underwood	4 64
Pricetown	Charles Levan	5 04
Priceville	Stephen Price	11 32
Prompton	Edward Jenkins	21 40
Providence	John Vaughan, Jr	51 68
Pughtown	Wm. H. Brown	43 00
Pulaski	Wm. Dickey	50 76
Punxsutawney	J. Hunt, to 26 Feb. 1839. J. McConanghy	74 92
Quakertown	J. R. Lancaster, to 7 Jan.'39 Jacob Slifer	49 72
Quigles Mills	Michael Quigle	18 68
Quincy	George Wertz	63 88
Rabersburg	Philip Reitzell	33 44
Rackoon	Robert McAyeal	20 64
Rainsburg	Wm. Metz	19 88
Raubsville	Joseph Hartman	20 52
Rays Hill	John Nycum	51 84

POST OFFICE DEPARTMENT — *Pennsylvania.*

Post Offices.	Postmasters.	Compensation.
		Dol. cts.
Reading	Samuel Ritter	1210 32
Reamstown	John C. Reed	75 40
Red Bank	James Kern	44 68
Red Rock	Wm. Rockwell	3 32
Rehrersburg	Valentine Brobst	44 64
Rices Landing	M. Strosnider	5 12
Richborough	Mahlon Miller	9 72
Richfield	John Wallis	13 04
Rich Hill	David Garwin	5 92
Richmond	John H. Hull	31 52
Ridgebury	John Burt	17 88
Ridgeway	Enos Gillis	13 92
Rileysville	Francis Blare	13 88
Rising Sun	Richard Parrott	29 88
Rittersville	Charles Ritter	7 16
Road Hall	Wm. Sedam	15 24
Roaring Creek	John Yeager	33 64
Robeson	John Delcamp	8 32
Rochdale	Samuel B. Thomas, Jr.	43 84
Rock Hill	Jacob Worman	10 08
Rockland	Abraham Lusher	15 40
Rockville	Richard Walker	30 80
Rodrocksville	R. Rodrock	18 20
Rohrsburg	E. G. Ricketts	16 00
Rome	Lucius Fuller	17 12
Roseburg	Edward Miller	6 12
Roseland	Edward Shoemaker	10 16
Ross Common	Washington Ross	3 84
Rossville	Tempest T. Gardner	32 04
Rostraver	John Power	21 96
Roulette	Burnel Lyman	5 52
Roxbury	G. A. Dougherty, to 22 Mar. 1839 Robert Gilmore	31 80
Rummersfield Creek	Eli Gibbs	33 20
Rural Valley	David Patterson	24 72
Rushville	Leonard Burrows	24 72
Russelsburg	Robert Russell	101 76
Russelville	Charles Wallace	44 84
Rutland	Bethuel Bentley	12 68
Ryersons Station	Samuel Vanata	17 96
Rynds	John Rynd	4 32
Sadsburyville	Joseph Wiley	37 84
Saegerstown	Jeremiah Hecker	43 12
Saegersville	Peter Miller, Jr.	24 76
Safe Harbor	Wm. D. Stouffer	17 72
Saint Clair	Peter Amich	41 80
Saint Marys	Jacob Dampman	18 56
Saint Thomas	Henry Smith	101 00

POST OFFICE DEPARTMENT — *Pennsylvania.*

Post Offices.	Postmasters.	Compensation.
		Dol. cts.
Salem	William Leech	9 80
Salem Cross Roads	John Hugus	73 36
Salisbury	H. F. Slaymaker	86 00
Salona	A. H. Best	64 52
Saltsburg	James Foster	90 12
Sandy Creek	John W. Montgomery	9 12
Sandy Lake	Wm. C. Bogart	14 16
Sarah Furnace	John Mather	33 76
Savage Iron Works	James McElroy	12 96
Saxonburg	Augustus Bernigan	17 80
Saylorsburg	Charles J. Walton	20 08
Schaefferstown	Abraham Rex, Jr.	45 36
Schellsburg	Maria Schell	165 56
Schmicksburg	Robert W. Porter	18 44
Schoeneck	Michael Kline, Jr.	20 16
Schuylkill	Isaac Price	73 96
Schuykill Bend	Jonas Shalter	23 24
Schuylkill Haven	Solomon Shaffer	79 68
Schwencks Store	Jacob Schwenck	11 28
Scott	George G. Labar	6 16
Scottsville	John Fassett	11 72
Scrubgrass	Thomas Anderson	11 64
Second Fork	Jacob Coleman	12 28
Seigfrieds Ferry	Daniel Levan	4 88
Selins Grove	Anthony Keenstler	217 12
Sellers Tavern	Thomas Sellers	12 00
Seltzlers Store	Frederick Seltzler	32 04
Seventy Six	James Sterling	13 12
Sewickley Bottom	David Shields	121 76
Shade Gap	Brice Blair	23 80
Shafers	Daniel Brown	28 96
Shamokin	A. C. Barrett	28 64
Shamokin Dam	George Keen	13 04
Shanesville	Daniel Clauser	52
Sharon	Thomas J. Porter	72 60
Sharpsburgh	James Stewart	50 12
Shartlesville	Solomon Albright	16 44
Shavers Creek	Wm. C. McCormick	62 12
Shaws Meadows	Peter Kemmirer	3 48
Sheffield	John Gilson	12 20
Shelocta	Daniel Metzker	8 44
Shepherdstown	David Sheffer	45 28
Sheshequin	Joseph Kingsberry	22 00
Shickshinny	Mason Crary, Jr.	13 72
Shippen	Lemuel Lucore	4 84
Shippensburg	John Wunderlick	460 44
Shippenville	Richard Richardson	113 24
Shiras	John Scott, Jr.	4 12
Shiremantown	Daniel Shelly	62 12
Shirleysburg	Wm. B. Leas	70 60

POST OFFICE DEPARTMENT — *Pennsylvania.*

Post Offices.	Postmasters.	Compensation.
		Dol. cts.
Shoemakersville	Joshua Reber	24 44
Shrewsbury	John B. Beck	73 28
Sidonsburg	James Kerr	16 36
Silver Lake	Robert H. Rose	43 04
Simpsons Store	Jonathan Simpson	5 08
Sinking Spring	Jacob Staker	18 16
Sinking Valley Mills	Henry McMullen	27 76
Sinamahoning	Wm. Floyd, Jr.	10 16
Skinners Eddy	Thomas Morely	70 32
Skippack	Jacob G. Sorver	16 36
Slate Lick	George F. Keener	20 72
Slate Ridge	Samuel Parke	7 36
Slippery Rock	James W. Coulter	136 72
Slayersville	Jacob Slayer, Sr.	1 16
Smithfield	James Caldwell	96 28
Smithport	L. R. Hawkins	88 60
Smiths Ferry	Samuel Smith	19 80
Smiths Mills	John Campbell	11 40
Snydersville	Charles Bays	27 20
Somerfield	Wm. Frey	85 28
Somerset	Daniel Weyand	259 56
Somerton	John Roberts	20 52
South Auburn	Edward Dawson	5 36
South Creek	Asa Gillett, Jr.	7 76
South Hill	Wm. Warfield	9 44
South Shewango	David Marshall	12 68
Southville	Lester Hays	8 04
South Warren	Benjamin Buffington	13 56
South Whitehead	Jonas Smith	11 89
Soxville	Perry Sox	5 52
Sparta	Leonard Vaile	39 92
Spearville	George Steward	15 12
Spinnerstown	David Kimmerer	3 16
Spread Eagle	Richard Milleson	55 68
Spring	Oliver Hall	49 56
Spring Creek	George F. Eldred	11 76
Spring Dale	John Keen	6 36
Springfield	Samuel P. Mattocks	27 12
Springfield Cross Roads	Wm. Doty	127 72
Springfield Furnace	Samuel Royer	32 00
Spring Forge	Abraham Bletcher	16 60
Spring Garden	Thomas Tierney	121 52
Spring Grove	Joseph Elliott	20 84
Spring Hill	Harry Ackley	2 84
Spring House	Jesse Clemens	34 92
Spring Mills	David Duncan	71 20
Springtown	C. H. Witle	11 52
Springville	Spencer Hickcox	59 56
Stahlers	Henry Dillinger	7 80
Standing Stone	Simon Stevens	29 04

POST OFFICE DEPARTMENT — *Pennsylvania.*

Post Offices.	Postmasters.	Compensation.
		Dol. cts.
Stanhope	John S. Diettrick	9 20
Starrucca	Thomas Carr	15 72
State Line	Jacob Felmlee	29 40
Sterling	Phineas Howe, Jr.	16 36
Sterlingville	F. W. Hunt	62 28
Sterretts Gap	H. L. Burkholde	17 44
Stevensville	Cyrus Stevens	6 36
Stewartstown	Anthony Stewart	18 92
Stewartsville	Samuel H. Dailey	45 96
Stockport	Samuel Preston	18 20
Stoddartsville	C. L. Terwilliger	23 44
Stone Church	David B. Hazen	25 48
Stonerstown	David G. Johnston	13 32
Stoney Creek	Solomon Bard	9 12
Stouchburgh	Jonathan Klop	84 52
Stouffers Mills	J. S. Allebaugh	9 92
Stoughstown	John Stough	41 24
Stouts	Thomas Cawley	5 32
Stoyestown	Jonathan Staller	87 52
Strasburg	Wm. Russell	104 28
Strattonsville	Robert Barber	68 96
Strawntown	Nicholas Roudenbush	8 08
Streets Run	Wm. B. Hamilton	13 96
Strickersville	Evan Garrett	22 44
Strodes Mills	Amen Strode	28 92
Strongstown	John Maken	17 96
Stroudsburg	Samuel Stokes	118 76
Stumpstown	Jacob Ruty	23 72
Sugar Creek	Hugh M. Long	31 72
Sugar Grove	Geo. W. Buel	68 68
Sugar Lake	Archibald Stewart	7 36
Sugar Loaf	Geo. Hess	5 28
Sugartown	Garrett Pratt	11 96
Sugar Valley	Geo. A. Ackenbuck	13 32
Sullivan	John King	6 64
Summit	Peter Dougherty	68 08
Summit Hill	Geo. H. Davis	81 08
Summitville	Clarke Gardnier	1 64
Sumnytown	Geo. Shaid	32 20
Sunbury	Rachel B. Packer	265 16
Sun Flower	Adam Fogle, Jr.	9 72
Sunville	Wm. W. Davison	6 96
Surgeons Hall	Joseph Curry	16 96
Swan	John Cain	26 68
Sweeden	Samuel Taggart	7 36
Sylvan	Wm. Bowers	16 48
Sylvania	Reuben Nash, Jr.	37 84
Tafton	Royal Taft	36 00
Tallmansville	Elihu Tallman	3 96

POST OFFICE DEPARTMENT — *Pennsylvania.*

Post Offices.	Postmasters.	Compensation.
		Dol. cts.
Tamaque	Benj. Hielner	87 12
Taneyville	John Little	3 64
Tarentum	Thomas Neel	66 08
Taylors Stand	Silas Taylor	2 84
Taylorstown	Oliver Wallace	33 24
Taylorsville	Mahlon K. Taylor	27 24
Ten Mile	Wm. F. Hathaway	8 20
Terrytown	Geo. F. Horton	26 88
Thompson	Jonas Blandin	7 60
Thompsontown	John M. Green	106 24
Thornbury	Thomas Darlington	6 52
Thornton	A. W. Ingram	5 68
Three Forges	E. F. Schoenberger	17 64
Three Springs	Daniel Bard	14 20
Tioga	Alva C. Bush	105 04
Tionesta	Samuel Williamson	38 16
Toby	David Stoner	26 60
Towanda	Nathaniel N. Betts	368 20
Trappe	Mathias Haldeman	73 32
Trexlertown	David Schall	31 08
Trough Creek	Robert Spear	37 44
Trout Run	Daniel Brown	30 84
Troy	Volney M. Long	125 92
Trucksville	Wm. C. Hagaman	12 96
Trumbaursville	Charles Levy	8 32
Tullytown	John Chester, to 14 Mar. '39 E. C. Scattergood	35 80
Tunkhannock	Samuel Stark, 2d	161 56
Tunungwant	Wm. Fisher	21 12
Turbotville	Jacob Maurer	37 20
Turkey Foot	John K. McMillan	19 24
Turtle Creek	Henry Chalfant	61 88
Tuscarora	Wm. Whittingham	11 60
Tuscarora Valley	James Milliken	43 84
Two Taverns	Peter P. Bercan	13 60
Ulster	Milton Bailey	43 80
Union	Zerah Marvin	6 08
Union Corner	Wm. Leisinring	17 08
Union Furnace	Michael Wallace	30 04
Union Iron Works	Geo. Reagan	12 40
Union Mills	Wm. Miles	26 00
Union Square	Thos. J. White	1 08
Uniontown	Matthew Irwin	621 72
Unionville	Charles Buffington	76 60
Unison	Almanza Rogers	10 68
Upper Black Eddy	Wm. S. Hunt	27 32
Upper Dublin	Isaac Thomas	20 72
Upper Hanover	Nathaniel Sellers	23 48
Upper Mahantungo	Geo. Maurer	9 96

POST OFFICE DEPARTMENT — *Pennsylvania.*

Post Offices.	Postmasters.	Compensation.
		Dol. cts.
Upper Middletown	John Morrison	21 68
Upper Strasburg	W. McClellan, to 21 Mar. '39 J. McFarland	39 28
Upsonville	T. L. Merriman	10 48
Upton	Geo. Cook	32 24
Utica	Brice Gilmore	21 96
Uwchland	Isaac Evans	19 93
Valley	Wm. Thompson	56 88
Valley Forge	Jason Waters	32 20
Van Buren	Sample Sweeny	20 84
Venice	Charles McElroy	26 44
Village Green	Bennett Temple	7 72
Vincent	Wm. Rogers	20 80
Vineyard Mills	Samuel H. Bell	12 68
Wagontown	Joseph Hughes	16 20
Walker	James McCullough	28 08
Wallsville	Ezra Wall	15 68
Walnut	Joshua Beale	22 12
Wapwallopen	John C. Wright	3 68
Warfordsburg	James J. Kirk	12 08
Warren C. H.	John A. Hall	331 56
Warrenham	Alexander Dewing	26 88
Warren Tavern	Wm. Fahnestock	58 60
Warriors Mark	Benj. F. Patton	75 44
Warrior Run	John Bechtel	
Warsaw	Thomas McCormick	3 84
Washington	Thomas Morgan	701 64
Washingtonville	Rob. McCoy, to 14 Jan. '39. John Waples	78 28
Waterford	John Marvin	178 68
Waterloo	Geo. Noss	26 04
Water Street	H. B. Mytinger	100 64
Watsontown	David Watson	13 80
Wattersons Ferry	John Wilkins	6 56
Wattsburg	John R. Smith	82 60
Waynesboro'	M. M. Stoner	202 68
Waynesburg	Henry L. Pennock	160 28
Weaversville	Samuel Weaver	43 80
Wellsboro'	Wm. Bache	193 48
Welsh Run	Thomas Bowles	31 84
Wesley	Samuel Bradley	12 04
Wesleyville	Christian Hull	74 92
West Alexander	James Stephenson	253 88
West Barre	Isaac Neff	28 08
West Beaverdam	David Smith	9 44
West Buckingham	Nehemiah Woodruff	7 96
West Burlington	Wm. Mitchell	13 32
West Chester	Edgar S. Price	651 04

POST OFFICE DEPARTMENT — *Pennsylvania.*

Post Offices.	Postmasters.	Compensation.
		Dol. cts.
Western Reserve	John R. Sankey	4 76
West Fairfield	John Kirker	46 00
West Finley	Joshua Ackley	9 16
West Greenville	A. P. Waugh	147 96
West Grove	James Kelton	23 48
West Hanover	John S. Van Derslice	31 68
West Haverford	Jonathan Miller	137 04
West Hill	John Greider	22 72
West Middletown	John Smiley	128 36
West Mill Creek	Andrew Nicholson	32 96
West Newton	Wm. Brookers	159 32
West Penn	Gideon Oswald	12 56
West Philadelphia	Wm. Simpson	100 48
West Spring ield	Samuel Castle	28 08
West Whiteland	David D. King	44 36
West Windham	Elijah Shoemaker, 2d	3 04
Wexford	Martin Byrne	14 36
White Deer	Hugh Donly	33 36
White Deer Mills	James Calwell	10 76
White Hall	John F. Dorr	17 48
White Haven	Lucius Blakslee	53 64
Whitely	Jonathan Morris	10 08
White Marsh	Jacob W. Haines	46 44
Whitestown	Th. Fletcher, to 23 Feb. '39 M. F. White	24 64
Wiconisco	Henry Sheafer	14 60
Wilkesbarre	Daniel Collings	598 40
Wilkins	Wm. Gore	97 88
Williamsburg	Adolphus Patterson	186 48
Williamsport	Henry Hughes	430 44
Williamstown	Christian Hess	64 04
Williamsville	Wm. P. Wilcox	8 16
Willow Grove	Isaac Morris	20 68
Wilmore	Michael Benson	34 36
Wilsonville	Geo. Wilson	35 16
Wind Gap	Timothy Stotz	24 72
Windham	Wm. Russell	10 12
Windsor	Wm. C. Cornwell	15 80
Wisonburg	Michael Reichart	6 88
Womelsdorf	Adam P. Gruger	198 44
Woodberry	Wm. M. Patton	45 68
Woodcock	Jacob Kepler	45 92
Woodcock Valley	James Campbell, Jr.	14 60
Worcester	Charles Hendrick	10 96
Wrightsville	Geo. W. Hinkle	140 28
Wyalusing	John Taylor	46 08
Wyoming	Wm. Swetlane	60 68
Wysox	V. E. Piollet	45 40
Yardsville	Joseph G. La Rue	57 32

POST OFFICE DEPARTMENT — *Penn.* — *Delaware.*

Post Offices.	Postmasters.	Compensation.
		Dol. cts.
Yellow Spring	Thomas McKiernan	59 24
Yocumtown	Conrad Brabacha	16 60
York	Daniel Small	920 56
York Haven	Christian Fenzel	14 56
York Sulphur Springs	H. Wireman	116 44
Yougheogheny	Jacob Zigler	4 00
Youngstown	Daniel Mershon	124 00
Youngsville	F. W. Brigham	53 24
Youngwomanstown	Michael Quigley	28 88
Zeirsersville	John N. Zeirser	8 88
Zelienople	G. Mountz	152 24
Zero	John P. Baker	10 80

DELAWARE.

Berrytown	Avery Needles	6 64
Bridgeville	Wm. Cannon	22 48
Camden	Samuel Dickson	159 00
Cannons Ferry	Zachariah Pitts	16 76
Canterbury	James W. Shaw	33 72
Cantwells Bridge	John Whitby	125 80
Cedar Creek	James Ward	9 48
Centreville	James Delaplain	18 76
Christiana	Francis Bradley	74 68
Collinsville	John H. Collins	3 56
Concord	Henry Dunning	24 00
Coochs Bridge	Wm. Cooch, Jr.	31 88
Dagsborough	Jos. S. Barnard	43 24
Delaware City	George S. Cleaver	90 36
Dover	James H. Stevenson	478 40
Frederica	John E. Price	130 20
Georgetown	Philip Short	118 20
Halls Store	Wm. S. Hall	13 64
Horseys Cross Roads	Nathaniel Horsey	7 40
Laurel	Ezl. Richardson	102 92
Leipsic	G. F. Christfield	10 72
Lewes	Asa Clifton	213 44
Loveville	Thomas Love	22 12
Middleford	James Stuart	14 08

POST OFFICE DEPARTMENT — *Delaware* — *Maryland.*

Post Offices.	Postmasters.	Compensation.
		Dol. cts.
Middletown	Benjamin Fields	108 68
Milford	Charles Mason	268 92
Millsboro'	Gardner H. Wright	26 88
Milton	John Ponder	103 64
Newark	Thomas Benneson	256 28
New Castle	H. Ritchie	356 16
New Port	Michael Kinch	41 08
Pleasant Hill	David Eastburn	20 52
Port Penn	Joseph Cleaver	54 80
Red Lion	A. Poulson	19 20
Saint Georges	James N. Sutton	87 76
Saint Johnstown	John Sorden	2 96
Seaford	James Scott	56 84
Smyrna	JohnS. Lambdin	29 28
Soward Town	Wm. Slay	5 16
Stanton	Aquilla Nebeker	68 52
Summit Bridge	Manlove Jester	45 48
Tunnells Store	Nathaniel Tunnell	7 40
Vernon	Thomas J. Rich	14 04
Whiteleysburgh	Jonathan N. Sipple	14 32
Williamsville	John R. Whitley	5 48
Wilmington	N. G. Williamson	1561 36

MARYLAND.

Abingdon	B. M. Billingslea	78 80
Allens Fresh	Henry Wingate	37 92
Annapolis	Richard J. Crabb	2000 00
Aquasco	John W. Thomas	35 32
Bachmans Mills	David F. Bowerson	11 08
Bakersville	Elias Baker	24 84
Baltimore	John S. Skinner	2000 00
Barnesville	Wm. D. Poole	24 56
Barren Creek Springs	Joshua Bratton	18 52
Barry	John Hymes	9 84
Beallsville	Wm. Metzger	21 60
Beaver Creek	Benj. Witmer	22 08
Beaver Dam	Elisha Marriott	10 60
Bel Air	Joseph Robinson	129 64

POST OFFICE DEPARTMENT — *Maryland.*

Post Offices.	Postmasters.	Compensation.
		Dol. cts.
Beltsville	John T. Holtzman	49 12
Benedict	John D. Bowling	27 04
Berlin	Cyrus L. Williams	131 64
Bevansville	Henry Bevans	51 08
Big Mills	James Higgins, to Feb. '39 W. Beckwith	10 44
Black Horse	Thos. N. Henderson	10 84
Bladensburgh	Z. W. McKnew	162 12
Blue Ball	John L. Biles	8 16
Boonsboro'	Thomas Shaw	303 00
Brandywine	Leonard H. Early	8 32
Brick Meeting House	Joseph Haines	83 32
Broad Creek	Wm. Tanner	37 84
Brooklandville	John R. Gwyn	40 68
Brookville	Thomas McCormick	93 76
Brotherton	Adam T. Alsin	58 04
Brownsville	John Brown, Jr.	13 24
Bruceville	George Mearing	11 20
Bryantown	Wm. N. Bean	40 20
Buckeys Town	B. A. Cunningham	55 20
Bullock Town	James Green	10 44
Burkittsville	Adam Custard	34 08
Bursville	Wm. W. Medford	11 72
Cambridge	Edward P. Lacompte	229 56
Catonville	John K. Smith	16 88
Cavetown	John Hoover	22 88
Cecils Tavern	Owen Cecil	3 56
Cecilton	Wm. Pearce	130 08
Centreville	Thomas Sutton	278 88
Chaptico	Henry G. Garner	91 60
Charlestown	John N. Black	22 08
Charlotte Hall	John W. Carroll	36 36
Chestertown	Elijah Dailey	458 56
Chewsville	John B. Bachtell	1 08
Church Creek	Amos Bowdle	28 40
Church Hill	V. W. Devorix	58 20
Churchville	Sylvester Macata	80 28
Clarksburg	John Griffith	46 64
Clear Spring	Wm. Knepper	347 88
Colesville	James Rawlings	25 08
Conewingo	Isaac Brown	40 36
Cooksville	Wm. Cushen	39 08
Cottage	George A. Davis	2 52
Creagerstown	John B. Gilbert	48 80
Cumberland	James P. Carlton	742 40
Damascus	John Burdett	6 32
Darlington	Isaac J. Ely	76 40
Darnestown	L. W. Chandler	50 20

POST OFFICE DEPARTMENT — *Maryland.*

Post Offices.	Postmasters.	Compensation.
		Dol. cts.
Davidsonville	R. C. Hardesty	53 88
Dawsons	Thomas W. Dawson	3 40
Dawsonville	Otho Boswell	23 60
Deer Creek Works	R. J. Jackson	7 32
Denton	Wm. Baily	83 48
Dericksons Cross Roads	James M. Fooks	5 08
Double Pipe Creek	George Landers	14 24
Dublin	T. J. McCausland	14 12
East New Market	Thomas Higgins	35 52
Easton	Henry Thomas	444 76
Elk Ridge Landing	Gustavus McElhiney	82 52
Elkton	Adam Whann	395 48
Ellicotts Mills	John Butler	413 12
Elysville	Wm. M. Gorsuch	2 84
Emmettsburg	Joachim Elder	423 52
Farmington	Joseph Hanna	36 52
Fayette	Richard Brookings	19 20
Federalsburg	Wm. S. Goslin	22 24
Finksburg	Geo. Bramwell	32 48
Flint Stone	John Piper, Jr.	67 24
Fort Washington	Henry Saunders	6 36
Foxville	Wm. Brown, Sen.	11 52
Franklin	Joshua Hood, 2 qrs.	32 20
Frederick	John Rigney	1152 40
Freedom	Warren L. Little	23 32
Friendship	R. S. D. Jones	83 36
Friendsville	Gabriel Friend	31 24
Frostburg	Geo. H. Krebs	201 28
Funkstown	Jacob Iseminger	136 20
Gallant Green	John Beaven	7 68
Georgetown Cross Roads	J. T. Dunbar	92 12
Golden	Peter F. Cockey	96 12
Good Luck	Absalom A. Hall	82 36
Goshen Mills	Basil McGill	23 56
Govanstown	R. Ramsey	32 40
Graceham	Jacob Gerrard	26 72
Great Mills	Wm. L. Hilton	81 96
Greenfield Mills	Thomas J. Davis	11 44
Greensborough	Wm. Turner	76 96
Grey Rock	Joseph Ross	8 48
Griffin & Robinsons Store	Philip H. Graham	13 68
Guetown	Robert Gue	13 68
Hagerstown	Frederick Humrickhouse	950 72
Halls Cross Roads	Timothy Keen	47 36
Hampstead	Joseph Ebaugh	31 52
Hancock	David E. Price	331 86

POST OFFICE DEPARTMENT — *Maryland.*

Post Offices.	Postmasters.	Compensation. Dol. cts.
Harris's Lot	M. Lloyd (See Milton Hill.)	
Havre de Grace	Wm. Sappington	226 92
Head of Sassafras	John T. Briscoe	33 28
Hereford	N. R. Merryman	49 08
Hickory Tavern	Edward F. Bussey	29 84
Hillsborough	J. C. Rayner, to 22 Jan. '39. Wm. B. Tillotson	38 12
Hoods Mills	James Hood, (of Jno.)	14 68
Horse Head	Robert Thomson	20 08
Huntingtown	Geo. Wilkinson	44 02
Hyattstown	Eli Wolfe	26 32
Ijamsville	John Mussetter	9 72
Jarrettsville	Luther M. Jarratt	19 52
Jefferson	John T. Mitchell	97 72
Johnsville	John Kinzer, Jr.	15 36
Kingsville	Geo. King	52 00
Knoxville	Barton Garrott	20 36
Ladiesburgh	Daniel Martz	7 04
Laurel Factory	Edward Snowden	82 20
Leitersburg	Samuel Etnyre	107 64
Leonardtown	Joseph Spalding	222 36
Liberty Town	N. C. Hammond	76 04
Lisbon	John S. Dorsey	21 60
Little Crossings	James Burton	82 96
Little Gunpowder	John W. Onion	54 84
Lonaconing	Robert Graham	196 76
Long Green Academy	Andrew B. Cross	8 24
Long Marsh	Wm. Wilson	11 44
Long Old Fields	Elisha Perry	19 36
Lower Marlboro'	James Humphreys	45 04
McKinstrys Mills	Samuel McKinstry	18 20
Manchester	Charles Miller	78 84
Marriottsville	Beal Whalen	27 52
Maryland Line	Conrad Gram	29 72
Mechanicstown	Geo. Park	49 32
Michaelsville	Henry A. Greenfield	17 40
Middlebrook	Wm. Buxton	25 92
Middleburg	John Clabaugh	22 44
Middletown	Henry Herring	279 72
Millington	Joseph Wright	121 00
Milton Hill	Minchin Lloyd	77 72
Monrovia	Jacob Cronise	8 40
Mountain House	Warford Mann	18 40
Mount Pleasant	Sam. Stevenson	10 36

POST OFFICE DEPARTMENT — *Maryland.*

Post Offices.	Postmasters.	Compensation.
		Dol. cts.
Nanjemoy	J. S. B. Perry	69 08
Newark	Cornelius Fossitt	15 40
New Market	Thomas Anderson	100 08
Newport	Alexander Penn	54 24
Newtown	John S. Stevenson	35 84
New Windsor	Catharine M. Brawner	39 28
North East	Thomas Maffitt	71 20
Nottingham	Geo. Calvert	104 44
Oakland Mills	Geo. Cooke	18 28
Old Town	James Fitzpatrick	213 24
Orleans	E. R. Keefer	157 52
Owings Mills	James C. Conn	56 20
Owingsville	John Morris	18 52
Palmers Tavern	John Palmer	13 08
Park Head	John W. Holland	22 88
Partnership	Walter A. Haislip	3 80
Patuxent Forge	J. G. Cowman	19 52
Perrymansville	Geo. H. Perryman	58 52
Perryville	John J. Heckart	54 68
Petersville	Jos. West, to 20 Feb. '39.. / Thomas Winter	95 32
Pig Point	Wm. J. Leetch	45 40
Pikesville	James Smith	133 40
Piney Creek	Lewis Peters	4 76
Piscataway	Henry D. Hatton	128 28
Pleasant Hill	John Spalding	29 08
Point of Rocks	John Hann	34 56
Pomonkey	H. M. Hannon	27 36
Poolesville	Fielder Darnell	70 20
Poplar Spring	Allen Dorsey	25 48
Poplar Town	Martha Collins	13 40
Port Deposit	Allen Anderson	364 36
Porters	Henry Carter	8 00
Port Republic	Wm. S. Sangston	15 32
Port Tobacco	John B. Norriss	209 16
Prince Fredericktown	James B. Dixon	47 24
Princess Ann	Wm. W. Johnston	279 24
Quantico	John W. Taylor	20 16
Queen Ann	James R. Davis	106 88
Queenstown	Samuel D. Belton	44 52
Randallstown	Alexander Walters	29 16
Rehoboth	Theo. J. Gibbons	23 00
Reisterstown	Samuel Harryman	117 80
Ridge	Philip G. Langley	34 20
Ridgeville	Francis T. Davis	93 72
Rineharts	Geo. Rinehart	4 88

POST OFFICE DEPARTMENT — *Maryland.*

Post Offices.	Postmasters.	Compensation.
		Dol. cts.
Rising Sun	Martha Weir	57 28
Robinsons Store	James S. Robinson	8 40
Rock Hall	Juliet Harris	71 12
Rock Run	Robert Parker, Jr.	84 20
Rock Springs	Benj. Gibson	10 32
Rockville	Samuel C. Veirs	287 44
Rohrersville	Josiah Rohrer	14 80
Rowlandsville	Samuel Rowland	46 96
Royal Oak	Charles Benson	40 80
Sabillisville	Jacob Harbaugh (of G.)	17 72
Saint Augustine	Richard J. Foard	26 84
Saint Clements Bay	Richard Colton	38 72
Saint Inigoes	Bennet B. Hale	34 80
Saint James	Alfred Holmead	5 76
Saint Leonards	Jos. S. Wilson	40 80
Saint Martins	Lemuel Showell	18 80
Saint Michaels	Thomas Auld	75 36
Salisbury	John W. Rider	139 56
Sams Creek	David W. Naill	42 08
Sandy Hill	James M. Holland	13 08
Sandy Spring	Edward Stabler	52 24
Sang Run	Elijah Friend	12 48
Sassafras and Oak	James Wilkinson	7 80
Savage	Amos A. Williams	107 80
Selbysport	David Hoffman	19 84
Sharpsburg	Jacob H. Grove	162 96
Shiwan	Walter Worthington	8 40
Smithsburg	Henry Lyday	48 84
Smiths Farm	Alexander Smith	12 00
Snow Hill	Levin Townsend	193 64
Sudlers Cross Roads	Richard S. Rolph	60 68
Sweetsers Bridge	Wm. Linthicum	16 72
Sykesville	Wm. W. Watkins	48 00
Taneytown	Hugh Shaw	94 24
Tobacco Stick	Joseph Stewart	12 16
Towsontown	Benj. N. Payne	25 84
Tracys Landing	Alex. Franklin	51 84
Trappe	James F. Chaplain	71 40
Union Bridge	Jacob Correll	24 60
Union Meeting House	John Thompson	27 56
Union Mills	Wm. Shriver	21 52
Union Town	John Hyder	91 40
Unionville	Thomas T. Odell	31 48
Unity	Wm. Price	28 16
Upper Hunting Creek	H. C. Rawlings, fm 15 Feb.	7 60
Upper Marlboro'	Polydore E. Scott	253 56
Urbana	John H. T. Cockey	20 76

POST OFFICE DEPARTMENT — *Maryland — Dist. Col.*

Post Offices.	Postmasters.	Compensation.
		Dol. cts.
Utica Mills	E. M. Bartholon	39 68
Vienna	Wm. S. Leary	52 88
Wakefield	James Blizzard	9 32
Walkersville	Wm. Rinehart	29 24
Warfieldsburgh	L. J. Grove	8 68
Warren	Wm. Johnston	18 64
Warwick	John B. Morton	17 20
Waterloo	Evan L. Crawford	7 40
Weisesburg	Joseph Starr	32 44
Western Port	Geo. B. Murphy	28 04
Westminster	Epm. Crumbacker	261 44
West River	John H. Hopkins	128 60
Whaleysville	Peter Whaley	8 12
White Haven	Marcellus Jones	33 92
Williamsport	Wm. Steffey, fm 12 Feb	161 28
Wolfsville	Jacob Wolf	16780
Woodsboro'	Benj. Smith	56 64
Woodstock	John R. Brown	50 68
Wye Mills	Thomas Hopkins, Jr	52 16
Yough Glades	Wm. Armstrong	18 76

DISTRICT OF COLUMBIA.

Alexandria	Daniel Bryan	2000 00
College Hill	Stephen Chapin	56 36
Georgetown	H. H. Corcoran	1752 48
Washinglon City	Wm. Jones	2000 00

VIRGINIA.

Abingdon	Jas. K. Gibson	2000 00
Accomac C. H	John B. Ailworth	164 80
Accoman	Charles Latham	32 88
Aldie	Edm'd Tyler	105 40
Amelia C. H	Wm. Egleston	40 76
Amherst C. H	John'n A. Stout	148 72
Amissville	Jas. R. Nelson	39 36
Anandale	Wm. Garges	25 92
Anthony's Creek	Wm. Rogers	9 76
Aquia	John H. Suttle	42 16
Arcola	M. P. Lee	29 48

POST OFFICE DEPARTMENT — *Virginia.*

Post Offices.	Postmasters.	Compensation.
		Dol. cts.
Arnoldsburgh	Benj. Arnold	60
Arnoldtown	Benj. U. Porter	13 20
Aspan Grove	James A. Luck	13 24
Auburn	Stephen McCormick	15 44
Austinville	Alexander Pierce	4 32
Aylett's	Thomas Jordan	115 40
Back Creek Valley	J. O. Lockhart	26 20
Bacon's Castle	John M. Williams	48 80
Baileysburg	Richard Booth	13 40
Balcony Falls	Saml. Darst	15 68
Ballardsville	Andrew Kishinger	11 88
Ballsville	Wm. C. Netherland	48 48
Barboursville	Jas. S. Reynolds	50 80
Barhamsville	Nath. J. Turner	33 52
Barker's Settlement	Solomon Seager	8 76
Barksdale	James McCraw	36 32
Barnett's Mills	H. A. Embry	11 80
Barry's Bridge	Sam. Jefferson	17 00
Barter Brook	Geo. E. Craig	15 16
Bath C. H.	John Fry	96 72
Bath Iron Works	Jas. C. Dixon	4 52
Beaver Creek	Clarkson Prince	5 16
Beaver Dam	Thos. S. Pleasants	52 24
Beaver Dam Depot	Alfred Duke	49 88
Bedington	H. F. Hebb	20 64
Beeler's Station	John Wilson	16 72
Beirne	A. J. Hickman	11 12
Belham	F. H. Hagen	70 32
Bellhaven	Thos. Scarborough	65 88
Bellville	Geo. V. Lewis	12 80
Bell's Valley	W. H. Bell	17 08
Belmont	Robt. J. Saunders	72 76
Bent Creek	Wilson Hix	87 12
Bentivoglio	John A. Perkins	77 64
Bentleysville	Robt. Gayle	8 40
Berger's store	Thos. W. Williams	30 00
Berkley's Springs	R. C. Gustin	79 32
Berlin	S. Lain	10 92
Berryville	Geo. S. Lane	196 24
Bethany	Alexander Campbell	33 64
Bethlehem X Roads	Spratley Williams	38 08
Beverly	David Blackman	66 56
Bickley's Mills	John Bickley	13 92
Big Lick	Thos. W. Micon	154 04
Black Rock	James G. Waters	9 32
Black's and White's	John Farley	78 52
Blacksburg	Thos. R. Evans	69 44
Blacksville	Anthony Conrad	17 96
Black Walnut	Thomas E. Owen	62 16

POST OFFICE DEPARTMENT — *Virginia.*

Post Offices.	Postmasters.	Compensation.
		Dol. cts.
Blackwell's Mills	John H. Gaskins	19 00
Bloomfield	Wm. C. Palmer	26 84
Bloomsburg	Alexander Watkins	30 64
Blue Ridge	John E. Curd	17 60
Blue Stone	Wm. Wilton	9 32
Blue Sulphur Springs	E. M. Brown	62 00
Bolington	Danl. Bolind	10 76
Boone's Mills	Geo. Wright	17 28
Boothsville	Robert Reed	16 12
Botetourt Springs	Hezekiah Daggs	28 56
Bowers	Jesse Lankford	8 56
Bowler's	Edw'd M. Ware	42 92
Bowling Green	Jas. Chapman	116 28
Bowman's Mills	Saml. Bowman	18 04
Boyd's Tavern	Geo. C. Omohundro	32 00
Boydton	Philip Rainey	443 48
Boydkins' Depot	Ed. Beatin	33 56
Brandonville	H. Hagan	45 00
Braxton C. H	W. W. Jackson	42 60
Brentsville	John F. Reid	116 60
Brickland	H. T. Montgomery	44 28
Bridgeport	John Carpenter	33 60
Bridgewater	John Dinkel, jr	30 36
Broadford	John Roberts	18 00
Brock's Gap	Jacob Deck	15 16
Brooklin	John C. Eldridge	39 76
Brook Neal	Lee Bailey	52 08
Brookville	Jas. P. Tyler	22 08
Brownsburg	A. Patterson	88 00
Brown's Cove	Geo. B. Brown	18 44
Brownsville	Richard Brown	18 44
Brucetown	Wm. Timberlake	67 44
Bruington	Thomas Walker	24 64
Brydie's Store	Isley Hudson	11 84
Buckhannan	H. F. Westfall	16 04
Buckingham C. H	Robt. Shaw	223 36
Buckland	E. N. Robinson	58 72
Buffalo	S. Hereford	47 80
Buffalo Forge	Wm. Weaver	9 08
Buford	Richard Fox	21 96
Bull Creek	Wm. McKinney	22 60
Bull Pasture	Thomas Graham	6 76
Bulltown	Wm. P. Haymond	3 96
Bunker Hill	Frazier Stratton	8 92
Burgess' Store	B. Burgess	29 32
Burke's Garden	John Thompson	19 44
Burkeville	Allen Cockraham	46 08
Burlington	Jos. R. Heiskell	21 24
Burnersville	Jacob H. Burner	10 68
Burnt Chimneys	H. Hazlewood	14 04

POST OFFICE DEPARTMENT — *Virginia.*

Post Offices.	Postmasters.	Compensation.
		Dol. cts.
Burnt Ordinary	John G. Smith	63 64
Burtonsville	Benjamin Burton	8 28
Burwell's Bay	Josiah F. Wren	40 36
Cabell C. H.	Jas. Kinsolving	120 56
Cabin Point	Amos Sledge	74 80
Ca Ira	Wm. S. McAshan	98 88
Callaghan's	James Dorssey	12 32
Calland's	John W. Draper	52 24
Callaway's Mills	Dan. Noble	8 84
Campbell C. H.	Wm. C. Perron	48 68
Camping Spring	John Baskerville	9 32
Capeville	John A. Simpkins	24 00
Carrsville	Nathan Carr	19 92
Carlton's Store	Wm. Watts	27 12
Cartersville	Francis B. Dean	273 24
Cascade	John Wright	48 24
Cedar Creek	Watson Carr	15 80
Cedar Grove Mills	Robt. B. Anderson	39 88
Cedar Lawn	Sam. U. Moore	13 56
Central Point	F. F. Samuel	11 82
Centreville	Enoch Grigsby	60 00
Chalk Level	Allen A. Arthur	43 04
Chamblissburg	R. J. Thurman	25 48
Chancellorsville	Lorman Chancellor	19 80
Chantilly	Jas. Stewart	19 24
Chapmansville	L. D. Hill	2 76
Charles City C. H.	Geo. B. Major	132 08
Charlestown	Humphrey Keyes	523 00
Charlotte C. H.	John Morton	409 60
Charlottesville	Twyman Wayt	800 64
Chatham Hill	S. M. Schoolfield	15 64
Chesnut Grove	W. H. Payne	17 60
Chesterfield C. H.	Wm. E. Winfree	38 24
Chilisburg	James Gatewood	21 16
Christiansburg	John Gardner	189 60
Christiansville	Richard C. Penyear	55 64
Chuckatuc	John D. Day	101 44
Church Hill	Geo. P. Richardson	27 40
Churchville	Rob't N. Trice	24 44
Circleville	Thomas Brown	13 76
City Point	Edward Pezcud	82 16
Clarksburg	Wm. Williams	308 20
Clarkston	John Clark	46 76
Clarksville	E. A. Holloway	263 56
Claysville	Joseph Davis	11 84
Clifton	Charles A. Smith	11 16
Clifton Forge	Davis A. Kayser	44 88
Clear Branch	L. L. Waterman	9 84
Clendenin	Geo. Osborn	6 68

POST OFFICE DEPARTMENT — *Virginia.*

Post Offices.	Postmasters.	Compensation. Dol.	cts.
Clinch river	James S. Cocks	2	72
Clintonville	Joseph Remly	7	60
Clover Dale	Hiram Martin	17	96
Clover Hill	John Raine	39	84
Coal Hill	Wm. A. Deitrick	10	44
Coal Mines	A. C. Graves	37	52
Coal River Marshes	Daniel Shinnate	4	68
Coals Mouth	John K. Porter	101	72
Cockebs	W. H. Dupuy	5	52
Cold Stream	Nathaniel Offutt	19	52
Collierstown	H. McCorkle	25	44
Collins' Settlement	James Keith, jr.	6	28
Columbia	Joseph Hodgson	168	80
Columbia Furnace	Jos. G. Travel	17	40
Columbean Grove	S. J. Cralle	18	56
Colvins' tavern	Rob't Colvin	16	92
Colman's Well	Wm. D. Taylor	42	20
Concord	Raleigh Chilton	37	12
Concord Academy	James D. Coleman	35	20
Conrad's Store	Henry Conrad	31	40
Cooper's	Robert H. Early	9	00
Cove's Mills	John W. Ritenour	4	52
Corowaugh	Josiah P. Gay	4	80
Cove	Wm. Williams	9	76
Coversville	John T. Hamner	25	16
Covington	A. M. Scott, to March 11, '39 / Robert Skean	92	88
Crab Bottom	E. Arbogast	26	44
Crab Run	Christian Eagle	14	88
Crafton	George Craft	5	92
Cranberry Plains	John Cook..(See Hillsville)		
Creed's Bridge	James Bonney	4	76
Crichton's Store	James Crichton	6	80
Crigletsville	Abner Berry	12	24
Cross Keys	Rodham Kemper	13	12
Cub Creek	James S. Buster	51	64
Cuckoorville	Wm. N. Waldrope	21	84
Cumberland C. H.	Francis H. Janus	144	28
Dabney's Mills	John O. Harris	22	84
Danielsville	John Layton	15	20
Danville	T. Coleman	550	68
Darkesville	John Wysong	32	04
Darville's	Wm. B. Thompson	62	20
Davis's Mills	Pleasant Preston	21	84
Davis's Store	Richard Davis	26	44
Dayton	John S. Carlile	22	76
Deep Creek	H. E. Weston	53	64
Deerfield	James S. Guy	37	28
Dennissville	John A. Jeter	24	36

POST OFFICE DEPARTMENT — *Virginia.*

Post Offices.	Postmasters.	Compensation.
		Dol. cts.
Dentonsville	A. Denton	31 28
Diamond Grove	Wm. Raney	71 48
Diana Mills	C. R. Fontaine	35 72
Dickinsonsville	Robert Dickinson	8 56
Dickinson's	Joseph Dickinson	24 92
Dickinson's Store	William Dickinson	3 84
Dillon's Run	Jesse Lupton	5 04
Dinwiddie C. H.	John B. Chambers	67 48
Dixville	Thomas Dix	14 52
Doe Hill	Jared Armstrong	16 08
Double Bridge	Wm. Y. Yarbrough	5 72
Dover Mills	Alfred Cosby	36 72
Dranesville	John B. Farr	18 68
Draperville	Lewis Williams	38 60
Draper's Valley	Harvey Shepherd	37 36
Dreweryville	J. B. Lenty	17 16
Dryburg	J. B. Warden	8 60
Dumfries	Wm. D. Dowell	90 96
Dunnsville	James Dunn	17 76
Dupee's Old Store	Thos. J. Morris	11 92
Durrettsville	R. G. Northen	12 04
Eagle's Eyry	H. L. Davis	5 84
Eastville	Leonard B. Northington	220 68
Edge Hill	John Anthony	5 28
Edmonds' Store	N. S. Edmonds	19 96
Elamsville	John Payne	7 32
Eldridge	John P. Williams	24 76
Elk Creek	Philander McCarter	25 60
Elk Garden	Augustus McFarland	4 72
Elk Hill	Wm. A. Mileston	85 68
Ellisville	J. P. Davidson	30 80
Enfield	J. P. Broughton, to Jan. 12, '39; John H. Beach	27 32
Estillville	James L. Shoemaker	72 88
Evansville	Wm. K. Hall	31 48
Everettsville	Wm. M. Smith	120 60
Faber's Mills	John S. Stickleman	27 04
Fabius	Samuel Bean	4 52
Fairfax C. H.	James G. Allison	117 24
Fairfield	J. W. McClung	53 16
Fair Hill	Jas. Ewing, sen.	3 68
Fair View	John C. McCown	42 56
Falling Bridge	William Cook	17 52
Falling Spring	Hiram Scott, from 19th Jan.	1 12
Falling Waters	William Pitman	25 20
Falmouth	Murray Forbes	225 76
Fancy Hill	Benjamin Welch	95 24
Farley	Daniel Cole	39 08

POST OFFICE DEPARTMENT — *Virginia.*

Post Offices.	Postmasters.	Compensation.
		Dol. cts.
Farmville	T. S. Morton	467 56
Farmer's Grove	Samuel T. James	21 28
Farnham	Christian D. Ficklin	52 24
Farrowsville	Benjamin T. Bradford	67 24
Fayetteville	James Y. Waite	15 96
Fife's	Jane Poore	82 88
Fincastle	Charles Aunspaugh	314 68
Finney Mills	B. Bridgforth	16 52
Fishersville	Jos. S. Rupert	23 16
Fishing Creek	P. Martin	52 56
Flat Rock	John D. Sublett	29 52
Flat Woods	Charles Byrne	7 82
Flint Hill	Jas. Reid, jr	49 24
Flowing Spring	Sam. M. Marshall	10 88
Floyd C. H	Jacob Douchet	98 40
Fluke's	Peter Fluke	15 84
Fork Run	Winston Sutherland	23 88
Fork Road	George Goodsend	
Forkville	Philip Pennington	10 52
Fortsmouth	John G. Buck	6 80
Foxville	Charles P. Chilton	12 20
Frankford	Philip Wolfenberger	40 72
Frankfort	Silas Price	38 36
Franklin	Joseph E. Gray	80 60
Franklin Depot	Seth D. Williams	34 80
Franktown	Christian C. Gayle	27 20
Fredericksburg	George F. Jesse	1536 24
Frederick Hall	Jos. K. Pendleton	44 28
French Creek	Amos Brooks	11 88
Frenchtown	Samuel T. Talbot	3 60
Friends Grove	Thomas W. Pamplin	6 84
Front Royal	Samuel Reel	154 80
Gainsboro'	David Z. Brown	23 52
Gaines' X Roads	John Deatherage	22 12
Gap Mills	Andrew Summers	6 96
Garland's	Nathaniel Garland	51 68
Garysville	James W. Scarborough	42 52
Gawley's Bridge	Wm. T. Stockton	30 00
Genito Bridge	James R. Gates	38 88
German Settlement	Henry Grimes	21 92
Germantown	Henry Martin	20 96
Gerrardstown	J. W. Stewart	39 88
Gholsonville	William H. Wesson	28 08
Giles C. H	Alexander Mayhood, Jr	116 00
Ginseng	Stephen McDonald	2 60
Glade Hill	Thomas J. Holland	13 48
Glade Spring	David K. Smith	75 56
Glady Creek	Jesse Philips	29 00
Glencoe	James Nixon	14 72

POST OFFICE DEPARTMENT — *Virginia.*

Post Offices.	Postmasters.	Compensation.
		Dol. cts.
Glenn's	Matthew Glenn	12 88
Gloucester C. H.	William Smart	312 08
Goblintown	John P. Carter	7 24
Golansville	William W. Dickinson	31 32
Goochland C. H.	John Thompson, jr.	91 08
Goode's Bridge	William S. Overton	
Goodwynsville	John H. Edwards	24 52
Gordonsville	William T. Jenkins	35 52
Granville	Marmaduke Dent	23 32
Grape Island	Daniel Bailey	6 92
Grassland	Andrew D. Coplin	2 48
Grave Creek	Bushrod W. Price	155 64
Gravel Hill	B. A. Brown, from 17th Mar.	96
Gravel Spring	David C. Beard, 22d Feb'y	2 24
Grayson C. H.	C. Nuckolls	62 52
Great Bridge	Maxey Scoff	20 96
Green Bank	John Wooddell	6 72
Green Bottom	James Martin	8 56
Greenfield	Samuel M. Page	36 56
Green Hill	John Pannill	43 08
Greensboro'	James Hayes	4 64
Green Valley	Addison Dold	10 32
Greenville	Benjamin T. Graham	99 32
Griffinsburg	John Conner	20 12
Groveton	William H. Dogan	30 64
Guiney's	William Timberlake	120 16
Gum Spring	Micajah Parrish	19 36
Guyandotte	Joseph Gardner	197 32
Hague	William D. Nelson	44 24
Halesford	Thomas Holland	16 28
Haleysburg	Allen G. Pettus	7 00
Halifax C. H.	James S. Easley	346 40
Hallsboro'	A. Spears	69 68
Hallsville	F. Rowlett	7 96
Halltown	Daniel G. Hinkle	25 16
Hamburgh	William Boyd	16 08
Hamilton	William Vandeventer	61 32
Hammeville	George Jefferson	8 44
Hampstead	H. G. Howland	91 12
Hampton	John M. Willis	139 72
Hanging Rock	Isaac Woolverton	18 84
Hanover C. H.	B. L. Winston	80 12
Hansford	James B. Trimble	19 48
Hansonville	John M. Harrison	10 56
Hardin's Tavern	Benjamin Wood	100 20
Hardware	Aaron Bledsoe, Jr.	11 88
Harmony	Joseph Lawson	23 00
Harper's Ferry	John G. Wilson	350 04
Harrisonburg	Henry Tutwiler	283 92

POST OFFICE DEPARTMENT — *Virginia.*

Post Offices.	Postmasters.	Compensation.
		Dol. cts.
Harris'	Thomas Harris	35 32
Harrisville	Charles R. King	12 12
Hartwood	Robert C. Rodgers	13 16
Harvey's Store	Thomas Harvey	19 72
Hat Creek	Robert Armistead	9 32
Hawesburg	Andrew R. Barbee	4 20
Haymarket	Richard Graham	59 48
Hazard Forge	Soloman Michael	12 28
Headens	Franklin Headen	12 52
Healey's	Robert Healey	10 36
Heathsville	James L. Lamkin	122 56
Hedgesville	Samuel Robinson	48 80
Hendricks' Store	John Board, Jr	19 36
Henningsville	E. Harrison	13 84
Hereford's	William A. Hereford	15 36
Hickory Fork	William Daniel	14 80
Hickory Ground	Josiah Wilson	20 56
Hicksford	Timothy Thorp	239 28
Hillsborough	Bernard Hough	75 44
Hillsville	Fielder L. Hail John Cook (late)	15 00
Hockman	A. Argobate	12 28
Hoffsville	Hanson L. Hoff	12 20
Holliday's Cove	Arthur Shearer	64 84
Holston	Abm. Linder	5 56
Honeyville	Michael Long	13 68
Hope Mills	Hez. Webster	17 68
Horntown	James S. Dunton	39 08
Horse Pasture	John Watkins	41 88
Hot Springs	Thomas Goode	40 80
Howardsville	William A. Turner	46 40
Howellsville	Charles B. Rust	3 88
Hoysville	S. Stoutsenbergher	18 44
Hughesville	John H. Hughes	24 92
Hull's Store	Alexander Campbell	15 36
Huntersville	John M. Pitman	35 76
Huttonsville	John Hutton	12 32
Hydraulic Mills	N. Burnlay	14 76
Indian Creek	Jacob Cook	6 60
Ingles Ferry	Thomas Ingles	11 64
Ives' Store	William W. Ives	22 52
Jackson	P. H. Jackson	31 04
Jackson C. H.	Robert Lowther	75 60
Jacksonville	William H. Smith	26 76
Jamaica	Robert Mackan	9 84
James City	Daniel James	35 60
Jamestown	William White	18 60
Jarrett's	John McGlemic, Jr	38 20

POST OFFICE DEPARTMENT — *Virginia.*

Post Offices.	Postmasters.	Compensation.
		Dol. cts.
Jefferson	Albin G. Saunders	32 96
Jeffersonton	Conway Spilman	113 76
Jeffrey's Store	Luther C. Jeffreys	42 52
Jennings' Gap	James A. Frazier	32 32
Jennings' Ordinary	M. W. Robertson	31 36
Jerusalem	Theodore Trezvant	85 04
Jetersville	Samuel B. Jeter	37 88
Johnson's Springs	E. Valentine	19 44
Jones'	M. T. Alexander	11 32
Jonesboro'	Robert B. Jones	13 48
Jonesville	Elijah Hill	92 28
Junction	William Williamson	11 52
Kanawha C. H	James A. Lewis	687 88
Kanawha Salines	John D. Lewis	213 44
Kasey's	James O. Hensley	14 76
Kempsville	R. C. Galbraith	25 96
Kennedy's	Jesse Kennedy	35 52
Keysville	Thomas F. Merryman	14 28
Kilmarnock	Addison Hall	43 76
King George C. H	William Colton	114 00
King and Queen C. H	Benjamin Hart	35 36
King William C. H	Jos. H Robins	45 68
King's Ferry	Job Springer	6 00
Kingwood	Israel Baldwin	54 28
Kinsale	David B. Taylor	53 96
Knottsville	John Williams	10 60
Lafayette	James Heslep	98 80
Lancaster C. H	James E. Waddy	53 76
Langhorn's Tavern	William R. Coupland	76 60
Laurel	William J. Grant	1 20
Laurel Grove	Banister Anderson	27 32
Laurel Hill	Littlebury Tunstill	12 44
Lawrenceville	Robert Kirkland	223 92
Leadsville	W. G. Marteny	6 48
Leading Creek	A. K. Steeth	1 24
Leatherwood's Store	John D. Watkins	33 04
Lebanon	Isaac A. Gray	86 44
Leeds Manor	Corbin B. Page	36 80
Leesburg	R. G. Saunders	406 80
Leesville	Carolus G. Terry	47 60
Leetown	M. Helm	49 64
Lewisburg	Samuel S. Smith	313 80
Lewisport	J. Jeffrey	22 32
Lewis' Store	Frederick Frazier	21 84
Lewisville	Benjamin Wilkinson	12 36
Lexington	William William	437 56
Liberia	Wm. J. Weir	12 16
Liberty	Reuben Parker	266 84

POST OFFICE DEPARTMENT — *Virginia.*

Post Offices.	Postmasters.	Compensation.
		Dol. cts.
Liberty Mills	Alexander Swan, Jr.	36 28
Liberty Hall	Henry Horne	1 12
Linville Creek	John Chrisman	42 92
Lisbon	Samuel Williams	21 20
Little Level	Josiah Beard	5 16
Little Plymouth	John Southgate	34 08
Littleton	John M. Wyche	42 24
Locust Creek	M. Anderson	36 44
Locust Dale	Henry Hill, Jr.	31 96
Locust Grove	James L. Robinson	9 64
Locust Lane	Jesse Miller	9 80
Logan C. H.	Anthony Lawson	26 24
Lombardy Grove	Wm. Baskewill	62 68
London Bridge	Bennett Lane	60 72
Long Branch	Joseph Peters	7 52
Long Creek	Wm. G. T. Nelson	6 24
Long Glade	C. W. Hardin	5 68
Long Level	John Morris	8 40
Long Meadow	Ambrose Booton	6 84
Longwood	James Mitchie, Jr.	42 40
Lorentz Store	Geo. W. Lorentz	7 00
Loretto	John Saunders	149 96
Lost Creek	Abel Bond	11 24
Lost River	A. B. Miller	9 60
Louisa C. H.	Wm. Stout	177 88
Louisville	Jos. Deshields, Jr.	23 40
Loves Mills	Leonidas Love	5 08
Lovettsville	Jonathan Wenner	74 84
Lovingston	Hardin Perkins	269 44
Lower Kanawha	A. J. Pickens	21 04
Lowman	E. M. Cunningham	2 92
Loyds	B. D. Pitts	69 96
Lumberport	James Y. Horner	15 36
Lunenburg C. H.	Thomas W. Winn	69 44
Luneys Creek	G. T. Barbee	77 84
Luray	Gab. Jordan	140 92
Lynchburg	John D. Murrill	1740 52
McFarlands	E. H. Barnes	43 64
McGaheysville	Madison Brown	30 84
McWhorters Mills	John H. Hays	15 96
Macon	Geo. W. Pollard	43 68
Madison C. H.	John Hunton	128 00
Manchester	W. W. Weiseger	315 04
Mangohick	Andrew B. Walker	31 60
Mannboro'	Wm. B. Southall	19 04
Mansfield	Wm. D. Mansfield	30 56
Marble Hill	James H. Dupuy	17 28
Marion	John H. Townsend	154 84
Marksville	Paschal Graves	8 20

POST OFFICE DEPARTMENT — *Virginia.*

Post Offices.	Postmasters.	Compensation.
		Dol. cts.
Martinsburg	Wm. Long	387 48
Martinsville	James M. Smith	65 64
Marysville	Wm. J. Harvey	33 80
Massanutten	John R. Burner	9 44
Matthews C. H.	Elijah Barnum	145 52
Matthewsville	A. G. Matthews	6 20
Mayfield	Wilson Holliman	14 68
Mayo	Robert E. Owen	26 12
Mayoning	Geo. C. Dodson	1 60
Meadsville	J. White	44 80
Mechanicsburg	Joshua T. Bevell	18 00
Mechanicsville	C. B. Boulware	20 84
Menasses Gap	John Latham	19 00
Merchant Mills	N. C. Clarkson	44 24
Merrymans Shop	E. B. Lane	5 52
Merry Point	Wm. T. Jesse	20 40
Messongo	James Northam	8 12
Middlebourne	Wm. Swan	59 16
Middlebrook	Barnard Lowman	88 24
Middleburg	Edwin C. Brown	258 96
Middletown	J. S. Danner	76 08
Middleway	Wm. J. Maxwell	92 56
Mid River	James T. White	1 40
Midway Inn	John F. Rice	16 36
Milford	Christian Forrer	14 24
Millboro' Spring	John Dickinson	18 16
Mill Creek	Richard Timberlake	55 08
Millers Tavern	R. M. Davis	53 28
Mill Grove	John M. Yates	22 48
Millington	Richard J. Duke	20 08
Mill Point	Wm. C. Price	30 28
Millville	John M. Carpenter	47 02
Millwood	Robert H. Little	212 76
Mitchells Store	O. T. Mitchell	23 56
Modest Town	John Laws, Jr.	52 08
Montague	Charles G. Layton	35 52
Montpelier	H. Leadbetter	40 92
Moorfield	Hannibal Pugh	210 92
Moremans River	John Eagon	15 36
Morgansburg	Wm. H. Page	42 92
Morgansville	Austin L. Wills	53 16
Morgantown	N. B. Madera	246 56
Morrisville	A. R. Freeman	18 44
Mountain Cove	C. Vaughn	24 24
Mount Airy	Wm. C. Grasty	27 68
Mount Crawford	Pleasant A. Clarke	66 60
Mount Gilead	Isaac Eaton	10 64
Mount Horeb	Wm. C. Roberts	16 60
Mount Israel	Sam. O. Moore	21 92
Mount Jackson	Daniel Gray	141 12

POST OFFCE DEPARTMENT — *Virginia.*

Post Offices.	Postmasters.	Compensation.
		Dol. cts.
Mount Juliet	James S. Turner	31 24
Mount Laurel	C. M. Adkison	70 28
Mount Level	Nathaniel J Newbill	13 36
Mount Linneaus	Joseph Morgan	18 04
Mount Meridian	James Craig	37 92
Mount Pleasant	Thos. D. Herndon	26 28
Mount Sidney	J. C. Roler	60 24
Mount Solon	Henry Blakemore	53 80
Mountville	Peyton Powell	18 56
Mouth of Wilson	E. Gentry	14 64
Murrills Shop	Wm. Murrill	9 60
Natural Bridge	Matthew Houston	83 88
Neersville	Jacob Shriver, from 28 Jan	3 88
Negro Foot	Charles Vest, from 22 Jan	7 56
New Amsterdam	Carter Berkley	41 92
Newark	Wm. R. Bruce	17 60
New Baltimore	P. A. Klipstine	67 32
Newbern	John Raines	129 28
Newburgh	John D. Hunt	2 00
Newbys X Roads	Pollard Newby	2 12
New Canton	Nathaniel Anderson	65 08
New Castle	Jacob Hammon	32 48
New Church	James P. Selby	26 84
New Glasgow	Franklin Hood	91 16
New Hope	John M. Stout	50 64
New Kent C. H.	Harman Chandler	93 96
New London	Robert Stevens	88 28
New Market	Solomon Henkle	156 00
Newport	Henry Epling	10 96
New Store	Josiah Moseley	189 68
Newsoms Depot	John McNeal	38 72
Newtown	Richard H. Garrett	51 84
Newtown Stephensburg	John Allemong	108 72
Newville	E. C. Land	40 72
Nicholas C. H.	F. Malcom	53 84
Ninevah	Wm. Cook, Jr.	23 20
Nolands Ferry	Benj. Jackson	19 16
Norfolk	Walter F. Jones	1004 52
North End	John Spencer	57 92
North Garden	Henry Moore	15 76
North River Meeting House	Wm. Horsman	7 84
North River Mills	Walker Loutham	22 76
Northwest River Bridge	Wm. Corprew	22 12
Nortonsville	Thos. R. Dunn	10 68
Nottoway C. H.	Timothy Northam	107 40
Nuttsville	Addison L. Carter	29 60
Oak Flat	Wm. Dyer	11 92
Oak Hill	Peter Adams	71 00

POST OFFICE DEPARTMENT — *Virginia.*

Post Offices.	Postmasters.	Compensation.
		Dol. cts.
Oakland	B. E. Shockey	20 48
Oakley	John Marshall	53 64
Oak Grove	Geo. M. Carter	128 00
Oakville	Jonathan Christian	31 24
Oatland	Geo. Carter	9 12
Occoquan	Jos. Janney, Jr.	91 00
Office Tavern	Thos. H. Moore	41 28
Old Church	Orville Jeffries	64 60
Old Point Comfort	Robt. Archer	196 36
Onancock	Stephen Hopkins	96 12
Orange C. H.	John C. Harris	373 92
Orange Springs	John P. Coleman	23 56
Orlean	Amos Payre	34 16
Osborns Ford	John W. Burdine	10 52
Otter Bridge	Wm. L. Bell	55 36
Ottobine	Ptolemy Brightwell	6 52
Paddy Town	Washington Moseley	3 76
Painesville	Bernard Seay	37 92
Palatine Hill	Wm. Haymond	42 72
Palmers Springs	Wm. Hendrick	13 68
Palmyra	Woodville Jones	79 60
Panther Gap	J. S. Allen	18 28
Parhams Store	Geo. S. Parham	32 28
Paris	Isaac Settle	105 40
Parkersburg	Daniel R. Neal	245 04
Partlows	Thomas D. Smith	11 16
Patrick C. H.	Robert C. Johnson	47 92
Pattonsburg	Thomas Crews	245 16
Paw Paw	Geo. P. Wilson	1 92
Pedlars Mills	Geo. Feagans	27 68
Pendleton	John Pendleton	9 96
Pennsboro'	Thos. T. Henderson	19 68
Penns Store	H. C. Frans	44 36
Percevals	Wm. Y. Mallory	27 96
Petersburg	Thos. Shore	2000 00
Peterstown	Jas. M. Byrnside	25 96
Peytonsburg	Ephraim Y. Wimbish	31 04
Philomont	Jos. P. Megrath	28 24
Physic Spring	Garland Brown	41 04
Pigeon Run	Wm. E. Lewis	15 52
Pine Grove	Morgan Morgan	8 36
Pittsylvania C. H.	Jones W. Burton	119 36
Pleasant Grove	James Neal	26 96
Pleasant Hill	James A. Davis	38 20
Pleasant Valley	E. Hutchinson	18 76
Pocotaligo	Edw. R. Fife	9 44
Poindexters Store	Edmund Bullock	40 16
Point Pleasant	Sam. G. Shaw	135 48
Polsleys Mills	Ebenezer Newcomb	65 28

POST OFFICE DEPARTMENT — *Virginia.*

Post Offices.	Postmasters.	Compensation.
		Dol. cts.
Poplar Camp	Stephen Preston	6 96
Poplar Grove	Dixon W. Kitchen	7 64
Poplar Hill	Thomas G. Shannon	4 72
Poplar Mount	Wm. Abernathy	40 12
Port Conway	Wm. S. Payne	34 24
Port Republic	Benj. F. Kemper	53 36
Port Royal	Wm. Gray	176 72
Portsmouth	John Hodges	755 40
Pottiesville	Oswell McGeher	17 96
Powells Mountain	H. P. Dickinson	10 60
Powells Tavern	J. W. Powell	56 92
Powellton	Wm. C. Cabiness	27 60
Pretium	Nelson W. Hall	2 96
Prillimans	Jacob Prilliman	8 72
Prince Edwards C. H.	Wm. H. Venable	268 88
Princess Ann C. H.	W. H. C. Lovitt	38 72
Prince George C. H.	John M. Buckett	18 44
Princeton	Geo. W. Pearis	25 76
Prospect	R. V. Davis	15 24
Prospect Hill	W. W. Ball	48 40
Providence	John R. Pleasants	27 16
Pruntytown	Abraham Smith	63 12
Pungoteague	Jos. S. Hill	54 56
Pursels Store	Sam. Pursel, Jr.	62 68
Racoon Ford	R. R. Stringfellow	43 32
Rains Tavern	Hugh Rain	91 52
Rapidan Meeting House	Wm. N. Rose	40 64
Rappahannock Academy	H. J. Foster	27 08
Rebecca Furnace	David J. Wilson	20 24
Rectors X Roads	Elijah M. Anderson	8 96
Rectortown	James H. Rector	26 36
Red Hill	Samuel Pettit	8 96
Red House	F. G. Watkins	37 76
Red Sulphur Springs	Wm. Burke	48 32
Reedy Spring	Wm. A. Goode	10 12
Rehoboth	Wm. Keeton	21 44
Republican Grove	Peter Barksdale	7 80
Retreat	Harvey Clayton	13 16
Rexburg	L. W. Dobyns	23 68
Rices Store	John T. Rice	21 72
Richardsville	C. C. Bailey	13 88
Richlands	Jos. Q. Kindrick	7 84
Richmond	C. W. Gooch	1705 00
Ridgeville	Layton S. Cundiff	20 52
Ripleys	James P. Arnett	9 12
Ritchieville	Wm. Clarke, Jr.	17 64
Rivesville	Elisha Snodgrass	16 48
Rixeyville	Wm. Rixey	18 60
Roanoke Bridge	Jacob Morton	46 12

POST OFFICE DEPARTMENT — *Virginia.*

Post Offices.	Postmasters.	Compensation.
		Dol. cts
Roaring Spring	James Newland	10 56
Robertsons Store	Thompson Robertson	6 84
Rock Castle	Wm. Ayres	9 92
Rock Spring	Claudius Buster, from 17 Feb.	72
Rocky Mount	Geo. C. Chesley	102 28
Rodophil	John W. Minor	19 12
Romines Mills	Jacob M. Eel	20 28
Romney	Thomas B. White	179 08
Rose Hill	Nathan Hobbs	11 52
Rose Mills	James B. Davidson	34 16
Rough Creek Church	Thomas D. Williamson	29 84
Ruckmansville	John H. Ruckman	10 68
Ruckersville	R. P. Cave	26 16
Rumford Academy	H. J. Christian	23 52
Rural Retreat	John B. Straw	48 40
Ruther Glen	Wm. Dickinson	55 32
Rye Valley	Madison Williams	3 88
Saint James Church	Benj. Gardiner	9 40
Saint Tammanys Church	P. L. Hinton	15 56
Salem Fauquier	Andrew Barber	83 20
Salem	Wm. C. Williams	289 56
Salt Sulphur Springs	Alex. Erskine	43 64
Saltville	Alex. McCall	39 76
Sandiges	Geo. W. Staples	23 28
Sandy	Jacob J Ingraham	4 92
Sandy Bottom	Robert N. Crittenden	5 32
Sandy River	Jesse Carter	11 32
Sandy River Church	John Foster	38 96
Sapling Grove	James King, from 1 Feb	7 36
Scottsburg	Beverly R. Fleming	14 24
Scotts Ferry	Benj. M. Perkins	318 60
Scottsville	Thomas Scott	115 32
Sea View	J. T. Elliott	11 84
Second Creek	John Burdett	20 76
Seven Mile Ford	Thomas Allen	31 16
Sewalls Mountain	Geo. Dickson	17 12
Shacklefords	Robt. B. Smith	34 00
Shady Grove	A. H. Mooreman	22 28
Shannon Hill	Owen C. Morris	18 04
Sharon	John Shannon	8 80
Sheetz Mills	Frederick Sheetz	11 68
Shenandoah Iron Works	Henry Forrer	11 68
Shepherdstown	John T. Cookus	330 76
Sherrards Store	Ann D. Alexander	33 92
Shiloh	Philip P. Johnston	11 44
Shinnston	J. W. Jones	40 80
Simpsons	H. Smith	9 64
Sinclairs Bottom	Levi Bishop	6 00
Sissonville	John R. Dawson	4 60

POST OFFICE DEPARTMENT — *Virginia.*

Post Offices.	Postmasters.	Compensation.
		Dol. cts.
Sistersville	Joshua Russell	40 56
Skinquarter	Richard Goode	37 28
Slate Mills	John W. Miller	20 44
Slates X Roads	Benj. Gowing	17 36
Smithfield	Shimuel Godwin	309 32
Smiths Creek	Rich. Pickering	53 96
Smithsville	Wm. L. Smith	69 44
Smoky Ordinary	Geo. W. Woodruff	32 12
Snickers Ferry	Thos. Glascock	32 20
Snickersville	Wm. Bradfield	75 92
Snow Creek	Gabl. Mackenheimer	13 96
Solus	James McKinney	11 08
Somerton	Rob. R. Smith	36 32
Somerville	Wm. A. Thompson	55 00
South Hill	Samuel Stone	11 00
South Quay	Jos. T. Moore	14 00
Sparta	R. E. McDaniel	29 88
Speedwell	Wm. Ward	3 16
Sperryville	Jas. H. Britton	41 20
Spottsylvania C. H	John M. Nalle	51 00
Spouts Spring	J. H. Plunkett	37 72
Spring Creek	Wm. L. Brown	8 64
Springfield	John Piper	58 40
Spring Garden	Jos. E. Anderson	20 64
Spring Hill	S. Wilkinson	47 16
Stafford C. H	E. Conway	64 68
Stanardsville	Geo. W. Price	62 44
Staunton	Lawrence Tremper	552 96
Steeles Tavern	John Steele, Jr	28 64
Stephensburg	Martin Nalle	78 68
Stephensville	John Bagby	46 76
Stewarts Creek	P. Hayes	5 72
Stewarts Draft	J. P. Wilson	6 24
Stock Creek	John A. Hall	14 20
Stoners Store	Samuel Stoner	10 68
Stonesville	John Eubank	3 92
Stone Wall Mills	Wm. H. Plunkett	53 40
Stoney Creek	Wm. J. Koontz	33 80
Stoney Creek Warehouse	A. Aldridge	44 40
Stoney Hill	Stephen D. Pursell	9 60
Stoney Mount	George Stone	28 56
Stoney Point	Gideon F. Carver	43 36
Stoney Point Mills	John R. Palmore	78 48
Strasburg	Geo. F. Hupp	85 16
Sturgeonsville	John J. Gregg	22 92
Subletts Tavern	Wm. Sublett	78 64
Suffolk	Arthur Smith	260 32
Sugar Tree	Walter Fitzgerald	14 28
Summit Point	John A. Thompson	13 92
Surry C. H	Rob. Rowell	163 28

POST OFFICE DEPARTMENT — *Virginia.*

Post Offices.	Postmasters.	Compensation.
		Dol. cts.
Sussex C. H.	Jos. Tucker	56 28
Sweet Springs	John B. Lewis	43 40
Sydnersville	Sam. Fishburn	5 28
Tanners Store	Evans Tanner	14 04
Tappahannock	Geo. H. Dobyns	149 40
Taylors Store	M. G. Booth	27 64
Taylorsville	Wm. D. Taylor	62 72
Tazewell C. H.	Jas. Wynn	96 20
Teazes Valley	Sam. Handley	20 08
Temperance	V. McGinnis	11 92
Templeton	Wm. E. Proctor	12 80
Terrapin Neck	Wm. Phaup	20 12
The Plains	James W. Foster	46 40
Thompsons X Roads	Lancelot Minor, Jr.	29 88
Thompsonsville	Marcus Cooper	35 72
Thornsburg	Henry Carpenter	16 52
Thoroughfare	Wm. Roach	25 88
Timber Ridge	Thomas D. Woods	17 20
Timberville	Nadson Bare	26 96
Tobacco Row	Benj. Newell, Jr. 11 Jan.	8 80
Todds	Charles Todd	8 84
Tolersville	Rob. T. Gooch	13 08
Toms Brook	Jas. H. Priest	17 80
Town Creek	Rob. Pinkard	90
Travellers Repose	J. G. Slavin	56
Traylorsville	John C. Traylor	23 08
Triadelphia	Wm. C. Kimberly	60 40
Turners Store	John Waughn	19 68
Twelve Pole	J. E. Handley	10 32
Twymans Store	Thornel Twyman	41 60
Tye River Warehouse	John W. Mosby	109 32
Union	Jas. A. Shanklin	145 00
Union Grove	Wyley Daniel	7 72
Union Hall	L. Moore	24 56
Union Mills	A. Westerman	44 64
Union Level	J. C. Bridgeforth	43 80
Unison	Thomas Leith	30 20
University of Virginia	Wm. Wirtenbacker	666 68
Upper Tract	Adam Coile	6 16
Upperville	Wm. A. Stephenson	228 00
Urbana	Alfred Healey	97 60
Urquharts Store	Walter G. Brittle	15 48
Variety Mills	Chas. B. Hill	44 20
Verdiersville	Paul Verdier	48 76
Verdon	John T. Anderson	20 52
Vicksville	Joseph N. Vick	2 88
Virginia Mills	John J. Brown	40 80

POST OFFICE DEPARTMENT — *Virginia.*

Post Offices.	Postmasters.	Compensation.
		Dol. cts.
Wades	Alex. Wade	19 36
Walkers Church	Sam. Wheeler	27 84
Walkertown	Baylor Temple	33 44
Walnut Branch	Sam. Catlett	16 72
Walnut Hill	Hugh Houston	10 88
Walnut Grove	Lyle Millan	41 16
Walls Bridge	Thomas Bacham	8 44
Wardensville	Sam. Frye	50 68
Wards Bridge	John C. Ward	20 44
Warminster	Rich. G. Morris	45 80
Warren	Austin M. Appling	25 56
Warren Ferry	J. M. Tapscott	7 84
Warrenton	John H. Diggs	405 12
Warrenton Springs	Hancock Lee	14 60
Warsaw	J. Stephens, to 23 Jan. 39 Wm. Porter	98 68
Warwick C. H.	H. K. D. Brown	16 76
Washington	Francis Browning	131 40
Waterford	L. D. Worley	97 80
Watkinsville	John R. Bradshaw	18 60
Wattsboro'	Geo. W. Watts	22 56
Waughs Ferry	Geo. L. Shrader	26 00
Waylandsburg	S. B. Wayland	19 92
Waynesboro'	Abraham Lynn	137 16
Webbs Mills	P. Murphy, to 27 Feb. '39 John Webb	5 92
Wellsburg	Thos. McCarty	342 68
Westernford	Solomon Parsons	12 84
West Liberty	D. S. Forney, to 9 Feb. '39 Wm. Hodge, to 9 Mar. '39 D. S. Forney	115 52
Westmoreland C. H.	Henry Frost	94 44
Weston	R. P. Camden	66 88
West Union	John Buchannon	14 68
Wheatland	Rob. L. Wright	17 56
Wheatleys	Garland T. Wheatley	14 00
Wheelers Springs	John C. Fitz	20 96
Wheeling	Geo. W. Thompson	2000 00
White Chimneys	Mich. Young	44 52
White Day	Jos. Joliffe	12 24
White Gate	Chapman Bane	5 04
White Hall	John Pugh	29 80
White House	Rob. Y. Overby	38 84
White Oak	Wm. Grayson	2 08
White Plains	John S. Harris	32 60
White Posts	Baalis Davis	91 72
White Stone	Andrew Robertson	34 00
White Sulphur Springs	Jas. B. Caldwell	85 00
Whitesville	H. C. Hubbard	27 56
Whittles Mills	Conway D. Whittle	37 96

POST OFFICE DEPARTMENT — *Virginia — N. Carolina.*

Post Offices.	Postmasters.	Compensation.
		Dol. cts.
Wicomico Church	R. S. Gaskins	36 76
Wilderness	Wm. A. Almond	32 08
Wilkinsonville	M. Vaden	26 72
Williamsburg	Jesse Cole	544 80
Williamsport	Jos. Wetzlar	19 88
Wilmington	Wm. J. Cole	103 72
Wilsonville	Wm. Wilson	72
Winchester	Henry F. Baker	1180 36
Winnsville	Jos. Woolling	117 96
Woodlands	A. D. Clarke	17 56
Wood Lawn	Rob. W. Lindsay	4 12
Woods X Roads	Edw. S. Amory	20 08
Woodstock	Jas. Allen	171 12
Woodville	Zeph. Turner	66 72
Wrights Mills	Joab Smith	5 04
Wylliesburg	John C. Ingram	54 68
Wyoming	Joel Manlove	32 64
Wythe C. H.	Ephraim McGavock	380 72
Yanceys Mills	J. L. Twyman	40 12
Yanceyville	John G. Bullock	18 28
Yellow Branch	F. M. Adams	19 56
York Town	Nath. Taylor	62 64
Zanesville	R. P. Cobbs	11 40

NORTH CAROLINA.

Abbott's Creek	Austin Roper	11 72
Ahosky Ridge	E. E. Horton	16 76
Airy Grove	Wm. C. Loftin	6 24
Albertson's	B. F. Grady	9 12
Albright's	Daniel Albright	33 00
Alexandriana	J. McK. Alexander	25 80
Alfordsville	Warren Alfred	20 24
Allemana	Eli Smith	25 20
Alston's Store	William Alston	17 48
Alston House	Miles Potter	1 20
Anderson's Store	Quintin Anderson	16 40
Arcadia	Benjamin Sumner	21 40
Argyle	Malcolm Munro	1 60
Asheboro'	B. Elliott	72 44
Asheville	William Coleman	893 84
Averasboro'	James Colvill	59 76
Ayersville	James Ayers	9 08
Bakersville	D. D. Baker	3 84

POST OFFICE DEPARTMENT — *North Carolina.*

Post Offices.	Postmasters.	Compensation.
		Dol. cts.
Ballard's Bridge	Stephen Dolby	29 36
Barnes' Bridge	John M. D. Shaw	9 52
Bath	S. W. Lucas	40 68
Bear Creek	Isaac C. Wilson	1 40
Beattie's Ford	H. C. Hamilton, from Feb. 9.	18 20
Beaufort	Isaac Hellen	178 80
Beaverdam	Stephen Hasty	4 68
Belew's Creek	George Brooks	5 76
Belford	G. Sills	28 92
Bethania	Christian Lash	27 68
Bethany Church	William A. Dunlap	29 56
Bethel	Abner Harrel	14 04
Beverly	William Mendenhall	20 24
Big Creek	E. W. Carson	6 40
Big Swamp	Moore Lennen	3 00
Blackwell	John Blackwell	27 76
Blakely	Thomas Carr	20 40
Bogle's	Joseph Bogle	5 60
Bolivar	M. McPhane	13 04
Boonhill	Jesse Holt	4 76
Bostick's Mills	F. Bostick	17 80
Bost's Mills	Simon Bost	7 96
Bowers' Store	F. B. Parks	13 24
Boyles' Store	W. Boyles	19 40
Brier Creek	James Martin	5 56
Brindleton's	Otis P. Mills	15 96
Brinkleyville	Sidney Weller	30 12
Britton's Store	Lewis M. Jiggitts	35 48
Brower's Mills	Alfred Brower	11 48
Brown's Store	William Brown	60 36
Brownsville	Frederick M. Clack	17 80
Brummell's	J. Brummell	16 60
Brushy Creek	George Cabaniss	5 92
Buffalo	John M. Roberts	12 52
Buffalo Hill	W. J. Roberts	6 76
Bullock's	R. H. Gregory	10 80
Burnsville	John S. Brown	35 92
Busbee's Store	J. Busbee	17 96
Butler's Mills	William McCallum	3 04
Calhoun	Obed Anthony	3 16
Caledonia	A. Munroe	13 40
Camden C. H.	Samuel O. Gordon	19 48
Cameron Mills	William Horner	8 48
Cane Creek	Wm. Lindley	8 44
Cartersville	Wm. C. Bell	11 68
Catawba Creek	Andrew B. Cox	9 24
Catawba View	Abner Payne	4 56
Catawba Springs	T. F. Hampton	63 38
Cathey's Creek	James Hamblin	6 06

POST OFFICE DEPARTMENT — *North Carolina.*

Post Offices.	Postmasters.	Compensation.
		Dol. cts
Carthage	C. H. Dowd	55 24
Cedar Grove	William W. Allison	16 60
Cedar Hill	David C. Lilly	30 00
Centre	Joshua Stanley	20 04
Chalk Level	A. H. Dewar	6 20
Chapel Hill	J. B. M. Dade	446 20
Chapel's X Roads	Levi Chapel	3 96
Charlotte	H. B. Williams	489 80
China Grove	Noah Partee	13 60
China Hill	John H. Hood	6 80
Chisholm's Store	John M. Worth	4 88
Clapp's	Abraham Clapp	15 68
Clark's Mills	D. McKenzie	4 20
Clark's Store	L. Whittlesey	35 80
Claytonville	Martin A. Gash	10 68
Clear Creek	A. Alexander	8 84
Clemmonsville	E. McIver	33 80
Clinton	L. C. Hubbard	204 80
Clover Garden	John Morrow	23 88
Coburn's Store	J. F. Stewart	10 60
Coleman's	Jacob B. Coleman	2 00
Colerain	Josiah Holly	21 28
Collettsville	Levi Laxton	4 92
Columbia	N. A. Brickhouse	52 56
Columbian Inn	John C. Stone	6 52
Comfort	James B. Shine	10 60
Concord	George Klutts	170 32
Cool Spring	Hardy H. Phelps	58 64
Copenhagen	Jos. Corpening	3 92
Cotton Grove	Jas. Wiseman	22 00
Councill's Store	Jordan Councill	7 00
County Line	John Lunn	16 28
Covington	Nathan Jones	9 08
Cowansville	R. M. Rosebrough	20 24
Cowper Hill	Jennet McNair	8 92
Cox's Store	Moses Cox	48 28
Cravensville	William Holland	1 44
Crooked Creek	John S. Patterson	8 72
Crowder's Creek	Lawson Wilson	16 32
Crowell's X Roads	L. M. King	8 32
Cunningham's Store	Alexander Cunningham	23 60
Currituck C. H.	John C. Hetfield	37 28
Davidson College	James Johnson	33 24
Davis' Spring	J. C. Davis	10 00
Deep River	Andrew Lindsay	17 52
Diamond Hill	William Perry	9 36
Dillonsville	Thomas P. Dillon	7 80
Dockery's Store	Isaac Dockery	19 24
Downing Creek	Philip Wailick	5 32

POST OFFICE DEPARTMENT — *North Carolina.*

Post Offices.	Postmasters.	Compensation.
		Dol. cts.
Dowelstown	Theophilus C. Hanson	16 72
Dry Pond	John W. Armstrong	4 24
Dumas' Store	B. L. Dumas	18 00
Duncan's Creek	James McFarland	10 56
Duplin Old C. H.	Harold Blackmore	14 04
Durant's Neck	Daniel H. Goodman	21 92
Dutchville	Alfred H. Veazey	12 96
Eagle Rock	Thomas R. Debnam	23 28
Early Grove	Maxwell Wilson	12 04
Eavesville	George J. Wilkie	6 36
Ebenezer	John Freeman	3 84
Edenton	T. J. Blane	606 28
Edneyville	Samuel Edney	4 56
Elder Branch	William W. Wheatley	84
Elizabeth City	Malichi Russell	547 84
Elizabethtown	Kenneth McLeod	113 08
Elkville	Catlett Jones	11 32
Elk X Roads	Thomas S. Bouchell	2 48
Elm Grove	B. Coleman	11 36
Emersons Tan Yard	G. W. Goldston	7 48
Enfield	W. Collins	206 00
Erasmus	Isom Ford	8 56
Erwinsville	Lawson H. Logan	11 08
Equality	Benjamin Brown	3 60
Exchange	George Fleming	26 88
Faisons Depot	Albert R. Hicks	57 56
Fair Bluff	Augustus Smith	13 40
Fair View	William Whitaker	10 72
Fair Grove	Nathan Kendal	15 76
Falkland	James L. Cobb	51 52
Falling Creek	Silas Cox	13 36
Falls	John Falls	10 20
Fallstown	John Young	4 16
Farmington	George W. Johnston	14 28
Fawcetts Store	C. F. Fawcett	24 20
Fayetteville	John McRae	2000 00
Fish Dam	M. A. Tate	20 12
Fishers	Henry Fisher	3 44
Flat Rock	George Summy	43 76
Flemington	John Hayes, Jr.	17 32
Flint Hill	J. Cannon	7 76
Flint Rock	Daniel Moser	96
Forbush	John Hutchens	1 00
Forneys	Andrew Carpenter	5 72
Fort Defiance	John T. Jones	18 56
Fort Lindsay	George N. Hughes	3 08
Foys Store	J. Whitledge	5 24
Franklin	J. R. Siler	104 40

POST OFFICE DEPARTMENT — *North Carolina.*

Post Offices.	Postmasters.	Compensation.
		Dol. cts.
French Broad	James M. Alexander	9 56
Frenchs Mills	J. M. French	16 04
Friendship	Alexander H. Lindsay	18 72
Fullwords Store	Robert Small	8 48
Fulton	James Haines	14 12
Garysburg	E. N. Peterson	50 64
Gardners Bridge	John G. Smithwick	10 80
Gardners Ford	Henry Schenck	10 12
Gaston	Samuel W. Pugh	92 40
Gatesville	Thomas A. Jordan	54 80
Germantown	M. Breedlove	63 64
Germanton	William J. Smith	13 28
Globe	Job Moore	1 52
Golden Valley	William Fortune	9 80
Gordontown	Alexander Gordon	2 76
Goshen	James Patterson	24
Grassy Creek	William Philips	12 88
Gravelly Hill	J. D. Beatty	23 36
Green Plains	Wiley D. Moore	5 00
Greensboro'	J. D. M. Lindsay	1281 56
Greenville	James R. Hoyle	219 84
Grove	John Lassater	12 76
Grove Hill	C. Shearin	17 76
Gulf	John Haughton	8 80
Gum Swamp	John Mears	3 52
Hackneys X Roads	John Hackney	11 60
Hadleys Mills	Jacob Hadley	6 52
Halifax	Ben. F. Halsey	359 76
Hallsville	James E. Hall	19 68
Hamilton	L. Johnston	23 52
Hamptonville	Josiah Cowles	57 56
Hammonds Store	Allen Tye	6 24
Harpers Store	James Harper	25 56
Harrells Store	J. Harrell	9 76
Harrington	John McLeod	12 28
Harrisburg	R. J. Rankin	19 88
Harrisville	Nelson Harris	4 68
Hartshorn	H. Fogleman	7 72
Haw River	George Foust, Jr.	65 08
Hayesville	M. M. Hayes	23 68
Haystack	H. Smith	7 36
Haywood	R. Fawcett	40 92
Healing Springs	W. H. Harris	5 72
Health Seat	Samuel Duty	5 52
Healthsville	B. B. Daniel	16 80
Hemphills Store	Richard Peoples	18 28
Henderson	Lewis Reavis	158 12
Hertford	R. H. Smith	103 72

POST OFFICE DEPARTMENT — *North Carolina.*

Post Offices.	Postmasters.	Compensation.
		Dol. cts.
Hiwasse	A. J. Patton	13 68
Hickory Grove	J. Dewese	17 72
Hickory Mountain	J. W. Crutchfield	2 28
High Rock	John W. Brent	37 40
High Shoals	Achilles Durham	10 00
High Towers	W. Hightower	15 28
Hilliardstown	John Arrington	44 16
Hillsboro'	Thomas Clancy	562 60
Hills Bridge	P. P. Hervey	28 16
Hills Dale	Wilson S. Hill	14 56
Hills Store	Samuel Hill	14 84
Hokesville	William J. Abernathy	8 96
Holly Spring	T. C. Utley	11 64
Holts Store	Michael Holt	21 56
Holmans Ford	L. G. Jones	1 16
Hookertown	Jesse W. Moore	48 64
Hopewell	P. J. Wilson	5 80
Houstons Store	John Houston	17 72
Houstonville	P. Houston	12 44
Hoylesville	Andrew Hoyle	16 84
Hudson	Thomas W. Owen	3 16
Huntingdon	A. R. S. Hunter	21 88
Hunts Store	Nathan Hunt, Jr.	23 44
Huntsville	F. P. Clingman	54 96
Indian Town	George C. Marchant	11 36
Ingramville	Hilliard J. Irby	5 08
Island Ford	Alfred McKinney	7 04
Ivy	D. Carter	8 48
Jackson	Th. V. Roberts	124 08
Jackson Hill	Francis Daniel	7 76
James X Roads	C. W. Clarke	13 40
Jamestown	David Lindsay	86 96
Jamesville	James Whitaker	16 28
Jefferson	R. Murchison	59 16
Jersey Settlement	B. B. Roberts	17 60
Jenkins Store	N. B. Jenkins	10 00
Johnsons Mills	Allen Patrick	6 96
Johnsonville	John W. Cameron	3 24
Johns River	William Dickson	3 08
Jonesville	Richard Gwyn	27 44
Judesville	E. Thompson	8 80
Junto	D. W. Kerr	8 96
Kenansville	Isaac B. Kelley	68 56
Kendalls Store	David Kendall	14 68
Kernersville	Philip Kerner	18 20
Kings Mountain	T. M. Abernathy	9 46
Kingston	John C. Washington	149 00

POST OFFICE DEPARTMENT — *North Carolina.*

Post Offices.	Postmasters.	Compensation.
		Dol. cts.
Killans Mills	Absalom Brown	6 04
Kirkland	R. Kirkpatrick	11 52
La Grange	Dewitt C. Johnson	17 20
Lake Landing	George H. Sheldon	27 76
Lanes Creek	Jac. B. Lewellen	3 96
Lanesboro'	C. C. Blackwell	14 56
Lanesville	Jas. B. Lane	7 56
Lapland	D. Vance	12 00
Laurel Gap	A. M. Foster, from March 4.	60
Laurel Hill	Wm. W. McFarland	73 28
Lawrenceville	Samuel H. Christian	43 00
Lawsons Store	W. P. Watt	18 36
Leakville	John M. Reynolds	74 84
Leasburg	Jos. S. Thompson	57 44
Leechville	Major J. Clarke	3 48
Leesville	John W. Powell	27 84
Lemays X Roads	Wm. C. Patton	17 80
Lexington	M. Rounsaville	237 88
Liberty Hill	Abner Feinster	13 36
Lilesville	Nelson P. Lyles	29 48
Limestone	J. R. Shaford	11 78
Linbank	John S. Eaton	21 08
Lincolntown	C. C. Henderson	288 92
Lindleys Store	John Newlin	19 88
Linville River	Jos. L. McGimsey	12 04
Lipscombs	Wm. Lipscomb	4 32
Lisburn	G. S. Brunson	12 68
Little River	J. C. Newland	13 28
Littleton	Thos. P. Little	49 36
Little Yadkin	S. Spainhower	7 36
Locust Grove	Wm. Murphy	4 56
Long Branch	Absalom Marsh	2 00
Long Creek	C. Montague	17 72
Long Creek Shoals	Jas. H. White	6 72
Longs Mills	J. H. Long	5 40
Long Street	John Sheppard	12 92
Louisburg	Wm. Arendell	329 04
Lovelady	Israel P. Connely	3 56
Lowance Mills	Jos. H. Lowrance	7 64
Lumberton	R. W. Fuller	48 80
Lynesville	W. T. Hargrove	12 96
McMurrays Store	Wm. McMurray	16 36
Madison	R. D. Scales	93 04
Margaretsville	John Ramsay	35 76
Marion	E. McCallum	13 32
Marleys Mills	Thos. Marley	11 60
Marthas Vineyard	Wm. Cross	7 48
Martindale	J. W. Martin	4 36

POST OFFICE DEPARTMENT — *North Carolina.*

Post Offices.	Postmasters.	Compensation.
		Dol. cts.
Martinsville	James Martin	4 76
Mason Hall	Geo. A. Mebane	59 16
Maxwells Store	David Maxwell	10 72
Mayo	Richard H. Scales	12 68
Meltonville	H. A. Crawford	23 80
Merry Hill	Jonathan R. Webb	34 76
Middleton	James Adams	50 88
Middle Swamp	Willis F. Reddick	16 84
Midway	Wm G. Beard	13 76
Military Grove	Joseph Neal	8 60
Mill Grove	Chas. W. Harris	30 08
Mill Hill	Jacob Stirewalt	14 32
Mill River	Jas. Brittain	8 04
Milton	Nathl. J. Palmer	225 80
Minersville	Jas. H. Forney	18 48
Mintorsville	Drew Welch	8 44
Miranda	Jas. McLaughlin	16 96
Mocksville	Thos. McNeely	112 84
Moffits Mills	Thos. C. Moffit	10 28
Monroetown	E. W. Hancock	9 72
Montford Cove	Jones Ledbetter	5 56
Montpelier	Alex. Purcell	9 64
Mooresboro'	John W. Logan	4 68
Moores Creek	Chas. B. McAlister	4 16
Mooresville	James Moore	6 36
Morgantown	R. C. Pearson	178 84
Moringsville	Mordecai Sears	21 92
Morrisons Tan Yard	Richard King	5 08
Morven	J. T. Johnson	42 60
Mosely Hall	Thomas Waters	28 28
Mountain Creek	J. F. Gabrel	20 80
Mountain Island	Peter Chanceller	4 84
Mountain Spring	Thos. L. May	3 68
Mount Airy	Sam. D. Moore	64 56
Mount Comfort	John O. Wallace	35 56
Mount Gould	Augustus Holley	17 72
Mount Gilead	Sam. Scarbrough	10 56
Mount Lebanon	Wm. Stout	4 36
Mount Mourne	Rufus Reid	57 28
Mount Pisgah	John N. Bennett	4 52
Mount Prospect	E. Lewis	20 16
Mount Seir	Augustus Alexander	9 08
Mount Tirzah	Phillips Moore	6 80
Mount Vernon	Jacob Krider	20 08
Muddy Fork	Wm. Oates	6 12
Mud Creek	B. Richardson	10 28
Mud Lick	Robert Woody	5 72
Mull Grove	Jacob Mull	4 68
Murfreesboro	Sam. J. Wheeler	184 48

POST OFFICE DEPARTMENT — *North Carolina.*

Post Offices.	Postmasters.	Compensation.
		Dol. cts.
Narrowsville	John Moody	4 72
Nashville	Gray Bridgers	209 64
Newbern	Wm. G. Bryan	794 88
Newbys Bridge	Thomas Newby	26 28
New Castle	James C. Hunt	8 16
New Garden	Lamb. Moore	36 80
New Gilead	Hugh McDonald	1 92
New Hope	James McHargue	3 52
New Lebanon	Lewis R. Hinton	59 56
New Market	Joseph Newlin	11 84
New Salem	Jesse Henshaw	30 52
Nixons	P. Nixon, Jr.	14 76
North Cove	Jos. T. Young	10 00
North Fork	David Worth, Jr.	5 76
Northington	Alex. McDougal	6 76
Norwood	Geo. J. Allen	45 28
Oak Forest	R. C. Duval	12 36
Oak Grove	James Barnes	11 92
Oak Hill	Wm. H. Webb	29 72
Oak Ridge	E. W. Ogburn	19 16
Oakville	Wm. Houston	11 84
Old Fort	Joseph Williams	11 16
Oldtown	John Butner	12 00
Onslow C. H.	Rich. H. Grant	37 00
Orrsville	John Orr	10 12
Oxford	James C. Cooper	338 80
Pactolus	C. Perkins	25 68
Palmyra	John L. Hyman	42 60
Pantego	Thos. J. Latham	30 28
Panther Creek	N. L. Williams	9 76
Pattersons Store	Geo. Patterson	9 08
Pattonsville	John Blackwell	13 32
Pedlars Hill	Tapley Petty	7 00
Peppers Iron Works	John Pepper	2 80
Perkinsville	Wm. A. Perkins	88
Peters Creek	John Melvin	2 80
Philadelphus	Duncan McAlpin	17 48
Phillips Store	Wm. L. Hunt	14 04
Pigeon River	James Moore	9 72
Pinckney	Geo. M. Reid	10 12
Pioneer Mills	Geo. C. Marvin	19 00
Pitch Landing	Watson Lewis	22 88
Pittsboro	Jos. Small	296 64
Pitts X Roads	J. P. Pitt	6 84
Pleasant District	H. W. Beatty	40 16
Pleasant Garden	Geo. M. Carson	11 40
Pleasant Grove	Gab. B. Lee	11 52
Pleasant Hill	T. J. Southall	45 72

POST OFFICE DEPARTMENT — *North Carolina.*

Post Offices.	Postmasters.	Compensation.
		Dol. cts.
Pleasantville	Sam. Sharp	7 52
Plymouth	Wm. A. Hardison	240 24
Pocket	D. M. McIntosh	15 92
Pollocksville	Roscoe Barnes	27 64
Poplar Branch	L. Payner	8 64
Poplar Grove	Jos. H. Rowe	13 36
Poplar Hill	Jas. Gordon	2 68
Porters Swamp	Lot Williamson	28
Potsdam	Thales McDonald	9 12
Powells Point	Joshua Harrison	10 00
Powelton	Robt. Powell	8 00
Prattsburg	Wm. N. Pratt	11 52
Prospect Hall	B. Robeson	43 04
Prospect Hill	Wm. Corbett	10 64
Prosperity	Daniel McNeill	14 68
Providence	Wm. Rea	14 40
Queensdale	Arch. McRae	4 88
Raleigh	Thos. G. Scott	1489 08
Ramsboro'	Noah M. Climer	24 44
Ranaldsburg	A. R. Erwin	15 72
Randalsville	Randal Currie	23 76
Ransoms Bridge	M. R. Garvett	37 32
Rawlingsburg	Robt. P. Williamson	23 96
Reddys River	Peyton Colvard	4 00
Red House	Jas. W. Jeffreys	47 64
Red Mountain	Abner Parker	29 36
Red Plains	Stephen Douthet	22 52
Red Shoals	James Davis	11 04
Reedy Fork	Pleasant Hopkins	2 20
Reidsville	R. Reid	43 52
Reubentown	N. Gupton	13 60
Rich Fork	Lorenzo Wood	10 60
Richardsons Creek	N. Bivens	2 88
Richlands	Wm. H. Murrell	17 76
Rich Square	M. W. Smallwood	18 44
Ridgeway	John Daly	7 68
Robesons	Wm. B. Robeson	17 00
Rock Creek	Alex. Albright	5 52
Rock Fish	Wm. J. Love, Jr.	16 28
Rock Ford	Jos. Haynes	47 12
Rock Rest	Robt. Love	3 80
Rockingham	Wm. R. Leak	108 64
Rocky Mount	Redman Bunn	98 88
Rogers Store	Wm. Kennon	28 08
Rolesville	Wm. Roles	55 56
Roseneath	Moses Smith	13 28
Rossville	Henry Grady	4 80
Round Hill	C. Parrish	8 68

POST OFFICE DEPARTMENT — *North Carolina.*

Post Offices.	Postmasters.	Compensation.
		Dol. cts.
Roxborough	Allen T. Fitts	50 04
Rutherfordton	Larkin Bryan	169 92
Saint Lawrence	Daniel Hackney	38 56
Saint Pauls	Wm. Davis	21 24
Salem	Emanuel Shober	319 52
Salisbury	Henry W. Conner	456 80
Sandy Creek	Geo. Brown	1 96
Sandy Grove	Jas. Whitehead	19 20
Sandy Plains	R. McFarland	6 28
Saracta	John Oliver	13 08
Sawratown	David Hunt	5 32
Scotland Neck	Thos. B. Nicholls	113 60
Scotts Creek	Wm. H. Thomas	23 28
Scottsville	John Scott	13 08
Scuffletown	A. H. Russell	17 88
Scull Camp	A. A. Oglesby	18 28
Seigles Store	Daniel Seigle	10 92
Sergeantsville	Wm. H. Richardson	3 92
Shallotte	A. Bryan	4 48
Sharon	Silas Alexander	4 96
Shaws Mills	Finley Shaw	6 32
Sherrells Ford	Eldridge Loftin	9 96
Shiloh	Chas. Taylor	13 72
Siloam	M. S. Reeves	6 88
Simmons Tan Yard	L. Simmons	5 32
Smithfield	Wm. H. Morning	181 72
Smiths Grove	J. P. Ellis	5 72
Smiths Store	Geo. F. Smith	3 60
Smithville	S. Jewett, to 12 Feb. '39 J. W. Galloway	80 24
Sneedsboro'	John Grady, Jr.	11 40
Snow Camp	John Stafford	17 92
Snow Creek	Shadrack Claywell	16 20
Snow Hill	Chas. H. Harper	49 84
Solemn Grove	Arch. Buchan	8 84
South Point	Wm. Pegram	14 16
South Washington	D. Harrell	28 16
Sparta	Wm. J. Andrews	49 40
Speights Bridge	Bryan Little	9 64
Spencer	Richardson Finch	9 80
Spring Garden	Wm. L. Scales	9 68
Spring Grove	Wm. Hargrave	25 12
Spring Mills	A. A. Spring	20
Stagville	P. C. Cameron	7 76
Stanhope	Wm. Leigh	13 38
Stantonsburg	Thos. S. Burt	95 42
Statesville	Thos. M. Young	136 08
Steel Creek	Wm. H. Neal	5 28
Stewartstown	Daniel McIntosh	10 60

POST OFFICE DEPARTMENT — *North Carolina.*

Post Offices.	Postmasters.	Compensation.
		Dol. cts.
Stewartsville	John Malloy	7 72
Stockville	Nehemiah Blackstock	7 [illegible]
Stony Creek	John Baynes	11 00
Stony Point	John Thompson	4 96
Stony Gap	M. Fesperman	2 92
Stony Ridge	W. W. Wolff	11 12
Stowesville	Larkin Stowe	11 52
Strabane	Thomas Rouse	22 88
Stump Sound	R. M. King	15 76
Suggs Bridge	Horatio Sugg	12 36
Sugar Grove	John Mast	9 28
Sulphur Spring	Reuben Deaver	17 04
Summerfield	James Allen	16 92
Sunbury	Costen Jordan	54 64
Swangstown	Jas. Roberts	16 52
Swansboro'	John A. Saunders	28 84
Swannano	Geo. C. Alexander	9 00
Swift Creek Bridge	Sam. R. Street	14 32
Swindells	J. S. Swindell	6 00
Sycamore Alley	Jas. Moore	8 72
Tabor Church	A. D. Gage	5 88
Tally Ho	R. Bullock	9 00
Tarboro	Jas. M. Redmond	325 14
Taylors Bridge	Edward Vail	15 64
Temperance Hill	J. T. Philips	3 28
Tennessee River	Sam. P. C. Howard	7 76
Thompsons Store	Jesse Thompson	7 20
Tick Creek	J. H. Hawkins	8 04
Tindallsville	E. L. Franklin	11 00
Toms Creek	Elias Marshall	16 36
Trades Hill	J. W. Byrum	3 96
Trap Hill	Jos. T. Bryan	10 52
Trenton	John Asken	40 56
Trollingers Bridge	Joseph Trollinger	11 68
Troublesome	David Scott	28 56
Troys Store	John B. Troy	16 92
Tuckasaga	Wm. H. McCleury	16 12
Tuckahoe	Owen B. Cox	7 72
Tunnell Hill	Joshua Bean	8 00
Turkey Creek	John Reynolds	8 04
Turners X Roads	Robt. C. Watson	68 24
Turners Mills	John Turner	1 08
Turners Store	Jas. J. Turner	12 76
Tysons Store	N. McLeran	23 80
Underwoods Store	Wm. Underwood	9 24
Unity	Thos. Douglass	4 60
Vanhooks Store	A. Vanhook	8 36

POST OFFICE DEPARTMENT — *North Carolina.*

Post Offices.	Postmasters.	Compensation.
		Dol. cts.
Vesuvius Furnace	John D. Graham	15 68
Vickarage	Jesse Bray	8 08
Vienna	Pleasant Hunt	7 08
Wadesboro	Wm. B. McCorkle	224 76
Wakefield	A. J. Foster	18 84
Wake Forest	John M. Fleming	38 00
Walkersville	Wm. Wilson	8 20
Walnut Lane	Sam. Johnson	14 68
Warm Springs	John E. Patton	31 96
Warrenton	R. N. Verrell	376 40
Warsaw	R. B. Saunders	7 32
Washington	John Kewell	567 48
Waterloo	Wm. O. Gregory	12 12
Waynesboro	Richard Washington	205 48
Waynesville	Robert Love	65 08
Webbs	Asa Ballard	7 24
Webbs Ford	James Harrill	1 16
Welchs' Mills	J. M. Welch	9 28
Weldon	T. T. Wiatt	58 52
Wentworth	Jas. Johnson	55 16
West Brooks	John B. Johnson	59 40
West Land	Robt. A. Walker	26 60
Western Prong	Daniel Shipman	12 44
White Cross	R. C. Poe	14 36
White Hall	Sam. Cox	36 48
White Land	Wm. S. Pearson	4 63
White Marsh	Frederick Lasser	11 12
White Oak	John Moore	29 52
Whites Store	D. A. Covington	4 72
Whitesville	Josiah Maultsby	50 12
Wilfongs Mills	John Wilfong	21 56
Wilkesboro	Wm. P. Waugh	132 48
Williamsboro	Henry Fowler	126 08
Williamsburg	Thos. Crumpler	12 08
Williamstown	Wm. Watts	131 28
Williamsville	Green Williams	20 00
Willow Grove	Electius Conner	16 04
Wilmington	Wm. C. Bettencourt	1703 28
Wilsonville	Thomas Wilson	5 72
Wilton	Edward H. Carter	24 28
Wind Hill	Eli Harris	7 96
Windsor	Jas. L. Webb	196 28
Winton	Lawrence Ely	49 84
Winway	Silas Winston	17 92
Wittenburgs	Daniel Wittenburg	1 88
Wolfsville	Jas. N. Houston	8 08
Wood Grove	Jas. L. Cowan	16 36
Wood Lawn	Robt. Gaston	28 96
Woods Dale	Hugh Woods	16 44

POST OFFICE DEPARTMENT—*N. Carolina*—*S. Carolina.*

Post Offices.	Postmasters.	Compensation.
		Dol. cts.
Woodsville	James Newby	83 52
Woodworths	John Read	24 08
Yanceyville	Thos. Graves	112 84
Youngs	Geo. Young	1 20
Youngs X Roads	M. D. Reyster	7 32
Zion	John Howard	3 80

SOUTH CAROLINA.

Abbeville C. H.	J. McLaren, Jr.	333 92
Adamsville	Eli Thomas	2 44
Aiken	Thomas R. Roberts	238 52
Albion	John Adger	19 72
Allens Bridge	Wyatt Fuller	15 96
Anderson C. H.	Edmd. Webb	155 04
Andersonville	James Harrison	18 84
Angleys Branch	Seth Daniel	21 36
Bachelors Retreat	John Verner	21 32
Barnwell C. H.	M. D. Maher	230 64
Baton Rouge	Robert Hamilton	18 68
Beach Branch	Wm. Forrester	20 12
Beaufort	David Turner	397 84
Beaver Dam	L. Rodgers	14 40
Beckhamsville	J. B. McCully	18 20
Belair	David Hagins	33 84
Bells Store	Charles Bell	20 00
Belmont	A. McConnell, from 5 Mar.	60
Bennettsville	John McCollum	234 60
Big Creek Mills	John Gambrell	3 16
Bishopville	Wm. H. Hollyman	50 52
Bivingsville	James Bivings	13 60
Black Oak	H. Ravenal, from 2 Feb.	14 16
Blackstock	J. F. De Bardeleben	31 88
Blackville	Jacob Meetze	97 16
Blairsville	Allen Crosby	23 88
Blue House	E. M. Speights	165 28
Bogansville	Caswell Bogan, from 3 Mar.	24
Bold Spring	James Borroughs	1 88
Bordeaux	Moses Jacobs	10 92
Bradford Springs	H. Britton	27 08
Bradleyville	M. E. Muldrow	37 60
Branchville	Franklin W. Fairy	92 60
Brattonsville	John S. Bratton	40 72
Brightsville	Uriah Hodges	7 76

POST OFFICE DEPARTMENT — *South Carolina.*

Post Offices.	Postmasters.	Compensation.
		Dol. cts.
Browns	Edward Andrews	17 96
Brownsville	S. Emanuel	52 20
Brushey Creek	John McKay	6 04
Buck Creek	B. Hicks	5 52
Buck Head	Edward Means	63 64
Bucksville	Henry Buck	21 72
Bufords Bridge	Etheldred Chitty	44 68
Buck Head Causey	David Rice, Jr.	27 80
Caldwell	John Weaver	7 04
Calhoun	Peter N. Acker	5 36
Calhouns Mills	M. O. Talman	67 52
Cambridge	Wm. B. Smith	56 96
Camden	Phineas Thornton	921 84
Carmel Hill	Charles B. Smith	12 24
Cashville	S. L. Westmoreland	20 60
Cataba	J. C. McMullen	7 04
Catfish	Wm. H. Moody	12 60
Cedar Grove	James Hay	5 40
Cedar Shoals	James A. H. Gaston	16 68
Cedar Springs	Isaac Neighbors	4 80
Centreville	Abner Jones	6 08
Chappells Ferry	George F. Wells	18 00
Charleston	A. Huger (suspended)	1268 48
Cheraw	Brown Bryan	843 64
Cherokee Heights	William Spear	17 96
Cherokee Iron Works	D. A. Fulton	18 64
Chesnut Grove	John Prag	6 28
Chester C. H.	Thomas McLure	279 96
Chesterfield C. H.	Hugh Craig	46 44
China Grove	Thomas R. Grier	14 72
Choaty	Lewis Collins	8 76
Christians	Benj. Richardson	16 40
Church Hill	A. T. Winbush	30 04
Claremont	Samuel Morley	7 28
Clio	John B. McDaniel	45 32
Coates Tavern	Alexander Tewell	24 68
Cokesburg	P. W. Connor	91 96
Colemans Cross Roads	James S. Gingnard	18 36
Colliers	Hilary M. Collier	6 60
Columbia	Benj. Rawls	1435 36
Conwayboro'	Benj. Benton	52 92
Cookham	Charles Broom	23 96
Coosawhatchie	Philip J. Besselen	285 76
Countsville	Wm. Sumner	14 00
Craytonsville	J. W. Featherstone	10 84
Cripple Creek	John H. Harrison	9 16
Crosbyville	Coleman Crosby	21 28
Cross Anchor	Joel Dean	22 72
Cross Hill	J. H. Coleman	12 8

POST OFFICE DEPARTMENT — *South Carolina.*

Post Offices.	Postmasters.	Compensation.
		Dol. cts.
Cross Keys	Robert Martin	46 24
Crowsville	John S. Rodgers	21 08
Curetons Store	T. H. K. Cureton	19 32
Cyprus	Middleton Dubose	8 40
Dacusville	Reuben McClanahan	9 64
Damascus	H. Hicks	7 68
Darlington C. H.	Samuel L. Dubose	369 60
Davis' Mills	N. M. Davis	6 80
Dead Fall	John Cochran	21 84
Decatur	N. H. Bradley	14 16
Double Branches	W. McMurray, to 1 Feb. '39 Wm. McElmoyle	10 00
Douthet	Thomas J. Sullivan	5 56
Draytonsville	W. M. Wilkins	18 44
Dry Creek	W. M. Barton	5 96
Duck Branch	Robert Goode	9 00
Duncansville	W. M. Jones	20 04
Dunlapville	John Godfrey	19 84
Duntonsville	H. Dunton	19 56
Due West Corner	James Lindsay	22 60
Earlesville	Theron Earle	6 76
Ebenezerville	E. Avery	40 44
Edgefield C. H.	Marshal Frazier	456 48
Effingham	B. Lawrence	31 32
Elton	Joseph Adams	26 72
Equality	Simeon Smith	7 48
Evergreen	John M. Barnes	45 40
Erwinton	J. D. Erwin	85 56
Fairplay	E. W. Vandiver	18 40
Fair View	Robert Peden	17 96
Fish Dam	Charner T. Scaife	20 24
Flat Rock	James J. Dunlop	28 04
Fort Mill	William E. White	15 28
Fountain Inn	William McNeely	10 08
Four Mile Branch	Giles Bowens	26 96
Frazierville	Samuel B. McClinton	46 00
Friendship	Joseph H. Stukes	45 64
Fulton	Edward Broughton	114 08
Gentsville	Jesse Gent	13 00
Georgetown	Thomas Herriot	875 56
Gladdens Grove	Thomas McCulloch	37 68
Glenn Springs	John W. Smith	8 16
Golden Grove	Charles Garrison	18 52
Golden Springs	David Spearman	7 68
Gold Mine	Stephen D. Miller	13 40
Goshen Hill	James Hunter	35 84

POST OFFICE DEPARTMENT — *South Carolina.*

Post Offices.	Postmasters.	Compensation.
		Dol. cts.
Gowdeysville	Wm. A. Bull	11 96
Gowensville	John Lankford	19 24
Grahams-Turnout	Henry B. Rice	31 16
Grahamsville	T. Eikerenkochter	321 40
Greenville C. H.	Wm. E. Wickliff	401 68
Greenwood	T. A. Brownlee	12 32
Gully	Spencer Harrell	11 44
Gum Branch	Burrell Segars	6 92
Guthriesville	Francis A. Erwin	9 36
Half-way Swamp	Cadaway Clark	12 20
Halsellville	Wm. Boyd	21 36
Hamburg	John W. Yarborough	662 72
Hancocksville	J. P. Dawkins	21 88
Harleesville	Thomas Harlee	33 64
Harmony	Joseph McCash	10 00
Harper's Ferry	Lyndsey Harper, 1 Mar.	2 16
Hartsville	Thomas E. Hart	8 28
Hazlewood	John Hamilton	27 44
Haynesville	J. W. McCorkle	13 96
Hickory Grove	James McKenney	3 72
Hickory Hill	B. McBride	7 12
Hoggs Store	John Glymph	43 60
Hollands Store	R. H. Fryer	15 52
Hopewell	Samuel Wright	12 52
Huntington	Wm. D. Byrd	18 12
Huntsville	D. Martin	20 40
Hurricane	E. S. E. Chambers	21 16
Indian Town	Robert Dick	29 60
Jackson Furnace	John McGill	2 76
Jacksonham	Thomas W. Huey	16 88
Jackson Hill	Thomas Jackson	6 20
Jacksonville	George J. McCauley	35 84
Jamesville	J. L. Green	42 92
Jeffreys Creek	James A. Jolly	25 44
Jonesville	John Eison	9 96
Jordans Mills	John Jordan	20 56
King Creek	Michael Brown	37 24
Kingston	Peter B. Mouzin	82 84
Kirkseys Cross Roads	James Sheppard	13 12
Lancaster C. H.	B. F. Sadler	147 48
Landsford	H. A. Davie	21 80
Laurens Factory	Joseph Goodgeon	9 20
Laurens C. H.	James M. Young	205 24
Lawtonville	Thomas Willingham	22 80
Leesville	James E. Lee	51 72

POST OFFICE DEPARTMENT — *South Carolina.*

Post Offices.	Postmasters.	Compensation.
		Dol. cts.
Lewisville	A. Stewart	18 16
Lexington C. H.	John Meetze	134 60
Liberty Hill	Wm. Patterson	24 92
Liberty Hall	James Bond, from 18 Mar.	48
Lickville	Samuel Moore	13 32
Ligons Mills	N. Gilreath	3 56
Limestone Springs	M. S. McArthur	64 04
Line Creek	J. E. Williamson	19 96
Little River	Joseph Vaught	18 56
Lodi	Robert Burns	32 68
Longmires Store	Wm. B. Brannan	51 08
Long Street	H. W. Cheves	11 56
Lotts	John Lott, from 28 Feb.	3 76
Lowndesville	Matthew Young	56 32
Lower Three Runs	John F. Peyton	44 80
Lynches Creek	Lewis McWhite	14 00
Lynchwood	Alexander McCaskill	6 08
McDanielsville	J. C. Zimmerman	10 64
McMeekins	Thomas McMeekin	22 20
Manchester	Thomas J. Monk	52 50
Mapleton	S. C. Edwards	8 00
Marion C. H.	R. J. Gregg	259 16
Mars Bluff	John McClanaghan	119 76
Maybinton	John Maybin	66 96
Meansville	James Thomson	32 76
Mechanicsville	G. S. C. Deschamps	27 48
Meeks Hill	Eli Meek	4 32
Merrettsville	John Hodges	8 56
Midway	Peter Carson	75 48
Milford	James Nolen	13 04
Mill Grove	Wm. McCutchen	6 84
Millville	P. Hoy	15 72
Milton	J. D. Williams	20 88
Moffittsville	Joel H. Berry	18 84
Monticello	John Dawkins	53 68
Mountain Shoals	James Nesbit	10 16
Mountain View	J. S. Baskin	6 64
Mount Bethel	J. P. Caldwell	7 60
Mount Clio	Stephen Lacoste	29 92
Mount Croghan	H. J. King	21 08
Mount Elon	J. W. Robertson	13 28
Mount Gallagher	J. McClintock, from 29 Jan.	17 20
Mount Hill	Enoch Barmore	28 68
Mount Lebanon	John Cunningham	3 52
Mount Tabor	J. A. Stephenson	4 40
Mountville	Alsey Fuller	9 70
Mount Vernon	James McMakin	4 08
Mount Willing	John Crouch	40 76
Mount Zion	M. N. Chapman	5 20

POST OFFICE DEPARTMENT — *South Carolina.*

Post Offices.	Postmasters.	Compensation.
		Dol. cts.
Mush Creek	Oliver Barrett	11 08
Neals Creek	Austin Wilson	2 32
Newberry C. H.	Wm. T. Moore	349 12
New Hope	J. A. Miller	25 52
New Market	Leonard J. White	2 20
New Prospect	Oliver Clark	5 44
Oak Grove	Robert Lusk	11 08
Oakville	Jesse Coogler	18 44
Orangeburg C. H.	Drury Gardner	359 72
Pagesville	Abel Conner	56 72
Parks	Richard Parks	41 76
Parnassus	H. Patterson	22 20
Pendleton	John B. Sitton	306 16
Perrys Cross Roads	Bennet Perry	4 52
Phœnix	Wm. N. Moore	18 40
Pickens C. H.	P. Alexander	55 00
Pickensville	Wm. Holcombe	41 20
Picketts Valley	M. D. Dickey	14 40
Pinckneyville	James H. Alexander	24 72
Pineville	Edward Porcher	188 80
Pipe Creek	John Daley	51 28
Plain	Jesse S. Cook	7 60
Pleasant Grove	Jesse Foster	10 28
Pleasant Hill	F. Crumminger	22 00
Pleasant Valley	George D. Beckham	12 00
Pleasant View	Jesse Keith	15 48
Pocotaligo	Joseph W. Davis	253 28
Poolesville	James M. Nesbit	9 40
Poplar Grove	Joel East	2 96
Poplar Springs	John W. Durham	36 68
Poverty Hill	John Moseley	8 92
Privateer	Wm. Nettles	19 84
Pumpkintown	Matthew Keith	17 40
Queensboro'	Halbert Acker	4 92
Rabuns Creek	Matthew Johnson	26 40
Red Hill	J. R. Dye	9 00
Reedy Fork	Nathan Berry	5 96
Rehoboth	Jacob Eichelbergher	21 52
Richardsonville	James M. Richardson	23 28
Rich Hill	Alfred Tolleson	15 96
Ridge	Michael Watson	25 56
Robertsville	B. Joudon	144 20
Rock Mills	David Humphreys	21 40
Rogersville	William Berry	2 72
Russell Place	David George	23 68

POST OFFICE DEPARTMENT — *South Carolina.*

Post Offices.	Postmasters.	Compensation.
		Dol. cts.
Saint Georges	J. S. Murray, Jr.	18 28
Saint Matthews	D. Stach	125 20
Salem	William McIntosh	26 44
Saluda Hill	Zedekiah Watkins	14 32
Sandersville	James Sanders	11 64
Sandover	William Truwit	11 80
Sandton	D. G. Fletcher, from Feb. 14.	5 68
Sandy Run	William Assman	48 28
Scuffletown	Fleming Mosely	13 00
Sherburne	J. R. Norton	49 16
Shop Spring	D. L. Wilson	3 12
Silver Glade	William Anderson	17 20
Silverton	Samuel Robinson	49 52
Slabtown	James McKinney	10 36
Smithsford	Jos. G. Smith	6 36
Smithville	William Smith	27 04
Smiths Store	E. P. Smith	11 48
Society Hill	Thos. E. McIver	246 48
Spartanburg	Joseph Michal	188 92
Speedwell	Isaac A. Wood	6 16
Spring Grove	A. G. Campbell	27 60
Spring Hill	Joshua P. Smith	9 88
Spring Rock	Alexander Crawford	19 84
Stantonville	J. W. Lewis	12 76
Statesburg	B. Hood	225 48
Steeles	William Steele	22 40
Sterling Grove	Henry Sherman	7 76
Stonesville	Richard Barry	22 04
Stoney Point	Joel Smith	73 92
Storeville	M. Thomson	37 64
Sumpterville	Hy. Haynesworth	359 16
Taxahan	K. T. Morgan	11 20
Taylorsville	Jonathan Watts	16 88
Temple of Health	J. Cunningham	65 28
Terrysville	Alexander Hughes	14 92
Thickley Fork	J. C. Rowland	4 36
Thompsons	Charles Thompson	15 20
Tillers Ferry	Jas. Tiller	6 16
Tomsville	William McCreight	4 16
Townville	Samuel Brown	8 08
Travellers Rest	H. E. Lynch	18 40
Tullytown	Micajah Berry	4 52
Tumbling Shoals	Joseph Sullivan	19 80
Unionville	B. H. Bradley	238 68
Vances Ferry	William Avinger	36 04
Varrennes	Jesse W. Norris	33 28

POST OFFICE DEPARTMENT — *S. Carolina* — *Georgia.*

Post Offices.	Postmasters.	Compensation.
		Dol.cts.
Walnut Grove	A. B. Moore	4 84
Walterboro'	Archibald Campbell	184 40
Waltons Ford	Robert Ballen	14 16
Warrenton	James Huey	26 96
Waterloo	A. Burnside	63 12
West Union	Jos. Gresham	12 36
White Hall	Milton W. Coleman	31 64
Whipping Swamp	Eldred Gooding	9 56
Widemans	J. C. Willard	16 68
Wilkinsville	Aaron Wilkins	8 08
Willington	Benjamin McKitrick	40 76
Williston	Thomas Stansell	25 36
Willow Grove	B. Sanders	27 72
Wilsons Creek	John Speer	11 36
Winnsboro'	J. McMaster	287 52
Winter Seat	Wade S. Cothran	42 72
Wolf Creek	William Kirksey	12 60
Wood Lawn	John Middleton	25 28
Woodruffs	H. P. Woodruff	19 84
Woodville	Albert Waller	47 32
Yonguesville	John S. Yongue	21 88
Yorkville	Samuel Melton	768 92
Youngs Store	John N. Young	19 60

GEORGIA.

Acorntown	J. F Johnson	16 36
Adairville	A. C. Trimble	72 40
Adams	Miles Adams	1 80
Albany	J. C. Harris	87 96
Allatoona	John Dawson	73 32
Allensville	Beverly Allen	6 52
Americus	William Mims	154 00
Amysford	David Howse	3 12
Andersonville	D. W. Dickson, 15th March.	12
Appling	Nathaniel Bailey	133 48
Aquilla	Samuel Knox	16 12
Armenia	Edward Jones	15 08
Armucha	Jesse New	16 00
Ashleys Mills	William Jones	9 64
Athens	W. L. Mitchell	971 44
Attapulgus	William Chester	62 60
Auburn	John Cooper	8 64
Augusta	E. B. Glascock	2000 00
Auraria	T. Lilly	32 92

POST OFFICE DEPARTMENT — *Georgia.*

Post Offices.	Postmasters.	Compensation.
		Dol. cts.
Baggs	A. J. Baggs	4 60
Bainbridge	R. Harris	163 20
Bark Camp	E. G. Kirkland	46 92
Barnesville	S. S. Kendrick	56 08
Barrettsville	J. T. Barrett	11 60
Barryville	D. Holcombe	13 16
Bascoberl	M. Matthews	19 44
Bear Creek	William Moseley	13 20
Belair	A. N. Vardery	32 68
Bellvue	Jas. M. Davis	57 32
Benton	James Cantrell	7 12
Berzelia	James Kirkpatrick	22 44
Bethel	S. A. Hooker	98 72
Birdsville	H. P. Jones	52 92
Black Creek	J. S. Rieves	43 96
Blakely	J. W. Perry	99 12
Blairsville	Elisha Carroll	24 20
Blountsville	F. Tufts	23 48
Bluff Springs	William B. Marshall	16 68
Bonds Mills	William F. Bond	2 08
Bowersville	J. Bowers	6 72
Bowling Green	N. Hunter	31 72
Boxville	D. D. Wall	8 12
Brookline	J. Simmons	24 08
Brownsville	W. Gaithright	23 76
Browntown Valley	Jas. Russell	5 84
Brunswick	G. Dupree	413 12
Buck Creek	George H. Manor	6 36
Buck Eye	J. L. Martin	35 56
Buck Head	Woody Jackson	19 80
Bushbayville	N. Bushbay	38 84
Bushville	Th. S. Sessum	37 08
Byron	J. B. Roberts	50 48
Caines	John Cain	9 08
Cairo	J. C. Everet	30 68
Camden	Albert Lovejoy	71 08
Campbelltown	T. Dothard	79 72
Camp Ground	S. Hall	4 52
Canton	William Grisham	91 68
Carlisle	William M. Latimer	40 00
Carnesville	H. Freeman	121 44
Carrollton	John Dean	80 64
Carsonville	W. A. Skillie, 8th March	3 24
Cassville	C. Hawkes	305 20
Cedar Branch	G. Roberts	7 68
Cedartown	L. H. Walthall	58 88
Centre	C. H. McCall	40 20
Centreville	L. Turner	28 92
Centre Village	D. C. Acosta	98 56

POST OFFICE DEPARTMENT — *Georgia.*

Post Offices.	Postmasters.	Compensation.
		Dol. cts.
Cherokee	H. Willingham	34 20
Cherokee Corner	H. Safford	17 16
Chenuba	William J. Parker	28 12
Chesnut Hill	S. J. Sloan	10 24
Chesnut Grove	Jas. M. Calloway	16 20
Chester	W. L. Bourne	12 36
Chisholm	Jas. M. Milner	14 52
Choices Store	William Crowell	13 96
Clarksville	A. Erwin	194 96
Clayton	John S. Henley	21 48
Cleveland	J. Burnes	18 28
Clinton	Bennett Bell	265 16
Cloptons Mills	P. J. Mullins	12 56
Coal Mountains	G. Kellogg	20 56
Cohuttah Springs	Jas. Edmondson	8 84
Cold Water	Sion Hunt	7 84
Colliery	Mumford Carter	21 64
Columbus	Jos. Van Ness	2000 00
Concord	William G. Pierce	25 56
Cooks Law Office	R. C. Wall	28 76
Cool Spring	John W. Allen	36 96
Coosawattah	A. W. Turner	16 96
Copelands	Hugh McIntyre	19 72
Corinth	Thomas Wood	85 44
Cotton River	A. E. Johnson	7 64
County Line	J. Hutchison	17 96
Courtesey	W. G. Parks	4 36
Covington	R. O. Usher	413 88
Crawfordsville	John T. Mims	176 84
Crackers Neck	Covington Brooks	30 56
Cross Keys	J. S. Maulden	22 08
Cross Plains	Fred'k Cose	23 32
Crossville	Levi Burtze	1 36
Culbreaths	J. Culbreath	23 28
Cullodens	A. Ginn	143 88
Cumming	W. H. Ray	72 04
Cunninghams Store	T. J. Cunningham	27 28
Curroha Mountain	John Green	3 20
Cuthbert	James Buchanan	180 92
Dahlonega	G. K. Cessna	172 08
Dade C. H.	J. W. McBee	28 24
Danburgh	J. Danforth	38 92
Danielsville	W. Marony	69 36
Danville	W. J. Ronaldson	69 96
Darby	W. H. Roberts	19 92
Darien	J. Snow	931 16
Dark Corner	M. Bates	9 32
Davisboro'	W. P. Hardwick	26 22
Daviston	D. Lockhart	33 52

POST OFFICE DEPARTMENT — *Georgia.*

Post Offices.	Postmasters.	Compensation.
		Dol. cts.
Decatur	Th. A. Sullivan	270 04
Devereux Store	S. M. Devereux	30 16
Double Branches	J. C. Cunningham	36 68
Double Cabins	W. W. Williams	40 12
Double Wells	T. B. Darden	6 32
Dogwood	E. Parker	16 24
Drayton C. H.	Alexander Merewether	29 12
Dublin	C. B. Gayton	142 60
Duncansville	J. J. Marsh	35 88
Eagle Grove	William Bowers	14 76
Eatonton	B. W. Sanford	434 28
Ebenezer	J. Durdin	16 80
Eden	C. Powers	22 84
Elberton	Z. Smith	164 00
Ellijoy	E. W. Chastian	34 00
Ellerslie	Moses Padget	92 52
Elmore	J. Buchanan	30 28
Eubanks	W. B. Luke	20 48
Evansville	L. T. P. Harwell	26 60
Fairplay	Alexander Awtry	31 48
Fairview	W. C. Swindall	5 88
Farmers	Jas. B. Hall	36 76
Fayetteville	William McBride	146 68
Fenns Bridge	E. C. Williamson	37 56
Florence	H. W. Jerniger	163 88
Fishs Store	William Fish	25 80
Flat Rock	H. T. McDaniel	9 44
Flat Shoals	B. C. Adams	49 20
Forest Grove	D. B. Morgan	3 16
Forsythe	Benjamin F. Haines	411 20
Fort Gaines	John Dill	211 48
Fort Valley	J. A. Everet	105 00
Fosterville	W. Segar	15 24
Fowletown	J. George	19 72
Francisville	Edmund Bacon	46 52
Franklin	J. B. Ghent	58 92
Franklin Academy	E. Snead	56 32
Frederica	J. Cooper	57 60
Friendship	V. R. Tommy, to 19 Jan. '39 J. Morgan	24 16
Fryers Pond	L. F. Powell	36 72
Gainesville	M. W. Brown	180 44
Georgetown	A. R. Belcher	41 32
Gillsville	J. H. Gill	13 68
Gilliens	John Jarvis	13 96
Glascock	George D. Sharp	10 16
Glenatta	W. W. Ship	11 92

POST OFFICE DEPARTMENT — *Georgia.*

Post Offices.	Postmasters.	Compensation.
		Dol. cts.
Goffs Store	John Turner	11 80
Gold Hill	J. T. Carter	24 28
Goose Pond	Jas. A. Leseur	23 60
Goshen	J. E. Groce	32 80
Gray Rock	F. J. Montairo	6 72
Green Hill	A. Green	13 20
Greensboro'	T. W. Grimes, to Jan. 31, '39 W. L. Strain	396 24
Greenville	M. Ellis	240 80
Groversville	J. S. Grover	26 80
Grove Hill	J. B. Adair	6 24
Grove Level	H. Peeples	9 72
Gullettsville	John G. Willis	24 52
Halloca	J. R. McCook	30 92
Hamburg	William Brown	38 12
Hamilton	A. H. Scott	254 16
Hammocks Grove	N. H. Mobley	17 08
Hard Money	H. F. Rose	9 44
Harmony Grove	S. Barnett	4 12
Harnageville	Sam. Tate	10 52
Hawkinsville	James McComb	378 60
Haynesville	John Bozeman	79 04
Heads	Geo. P. Parker	12 48
Hebron	R. Blount	30 64
Henderson	H. B. Hathaway	36 00
Hermitage	J. Waters	10 60
Hickory Flat	Geo. Gunby	18 96
Hickory Glove	A. G. Simmons	20 96
Hickory Level	Jas. Buskin	5 24
Higgsville	A. Black	14 36
High Falls	Elias Turner	6 00
High Tower	M. E. Hudson	34 32
Hillsborough	W. M. Broadus	82 16
Hinesville	E. Daniel	37 12
Hollingsworths	Edwin M. Winn	4 88
Holmesville	J. Graham	12 80
Hootersville	J. B. Hooter	50 44
Hopewell	L. Mitchell	37 28
Hopkinsville	T. T. Hopkins	46 56
House Creek	W. Bowen	24 80
Howell	J. M. Foster	5 96
Hudsonville	J. L. Cheatham, 26 Feb.	11 60
Hurricane Shoals	J. H. Cunningham	14 76
Huey X Roads	D. H. Hunt	11 16
Indian Springs	A. F. Thompson	41 48
Irwinton	T. M. Tarplay	120 36
Islandtown	J. F. Story	18 68

POST OFFCE DEPARTMENT — *Georgia.*

Post Offices.	Postmasters.	Compensation.
		Dol. cts.
Jackson	J. McCord	135 92
Jacksonboro'	J. Bryan	65 00
Jacksonville	J. Finlayson	38 04
Jefferson	Jas. B. Nabers	111 56
Jeffersonton	John Bailey	216 60
Johnsons Store	J. H. Johnson	55 12
Kidron	K. W. Perry	27 44
Kendall	Benj. Brown	3 80
Kelloggs Store	J. Brasleton	9 92
Kings Gap	Wm. S. Culbreath	24 48
Kitchafoona	Chas. Ward	22 00
Knoxville	P. J. Echols	221 44
Lanier	Benj. Singleton	21 84
La Grange	W. H. McKleroy	464 72
La Fayette	R. M. Aycock	161 44
Langsbury	J. Lang	45 32
Lanahassa	A. Primm	46 12
Latimers Store	C. Latimer	27 28
Laurel Hill	H. P. Mabry	8 92
Laurens Hill	D. Howard	21 00
Lawrenceville	A. R. Smith	189 60
Leakesville	D. Kolb	22 80
Lebanon	A. Howell	81 00
Lexington	T. R. Andrews	279 16
Liberty	Wm. Sitton	10 44
Liberty Hill	John T. Smith	46 48
Limestone	R. Runnells	22 52
Lincolnton	J. Daniel	83 36
Location	L. W. Galbraith	17 16
Locust Grove	Wm. Kimball	11 80
Lodi	James Hunt	11 56
Loftons Store	John Lofton	25 44
Lombardy	Jac. Printuss	36 28
Long Cane	T. H. Lightfoot	31 96
Longs Bridge	J. W. Heringdine	15 20
Loudsville	F. Logan	9 80
Louisville	E. Bothwell	312 24
Lumber City	Elijah Roberts	65 60
Luthersville	N. M. Lawrence	11 96
Lumpkin	A. B. Pope	253 24
Lucksville	Francis Luck	16 72
McDonough	J. S. Jones	248 88
McDowels	Elijah Sutton	4 28
Macon	K. Tyner	1282 24
Mackville	C. F. Bond	5 16
Madison	J. B. Martin	366 48
Mallorysville	J. T. Wooton	57 84

POST OFFICE DEPARTMENT — *Georgia.*

Post Offices.	Postmasters.	Compensation.
		Dol. cts.
Marengo	J. R. Prescott	8 88
Marietta	G. D. Anderson	236 56
Marion	P. Reynolds	149 84
Marshalltown	D. N. Pitman, 8 ms	9 24
Marshallville	E. L. Hunley	41 24
Matlocks	S. Matlock, Sr	14 12
Mechanicsville	H. Burdette	15 36
Medicinal Springs	H. S. Tatum	9 04
Merritts Mills	John Merritt	2 24
Midway	Richard Blount	17 32
Middle River	J. Terrell, 6 Mar	12
Milledgeville	E. Daggett	1607 44
Mill Grove	J. H. Walker, 2 qrs	4 48
Mill Haven	A. S. Jones	72 36
Mill Wood	John M. Bottom	18 16
Missionary Station	H. Quinn	31 60
Monroe	L. Patillo	231 68
Montevideo	T. W. Rucker	20 48
Monticello	W. Maxcey	296 84
Montpelier	J. G. Waller	15 76
Mountain	C. A. Smith	12 12
Mount Mourne	W. P. Irwin	16 00
Mount Pleasant	J. W. Graves	46 32
Mount Vernon	Christopher McRae	17 52
Mountville	J. T. McLaughlin	34 04
Mount Yonah	E. D. Hudgins	35 76
Mount Zion	J. A. Williams	63 76
Muckles Ferry	Zadock Smith	4 28
Mulberry Grove	Jethro Oates	48 48
Murraysville	J. Whelchel, (discontinued)	
Mulberry	D. R. Lyle	10 64
Nancoochee	C. L. Williams	24 08
Newbern	J. W. Pitts	22 44
Newnan	Willis Kilgore	329 04
New Bridge	John R. Mayson	23 40
New Echota	W. J. Tarvin	72 88
Oak Hill	Shelby Downs	36 68
Ocmulgeeville	N. Ashley	1 12
Olive Grove	W. H. Owens	15 64
Orange	J. C. Hunter	18 64
Orrsville	C. S. Dupree	14 20
Outlaws X Roads	Seth Kellam	14 88
Pachitta	John Rogers	17 12
Panhandle	Philip Mathison	13 56
Panthersville	Geo. S. Black	15 24
Parkers Store	J. D. Parker	12 32
Parks Bridge	J. McKenzie	38 88

POST OFFICE DEPARTMENT — *Georgia.*

Post Offices.	Postmasters.	Compensation.
		Dol. cts.
Patawba	Wm. C. Hill	13 84
Penfield	Wm. Richards	60 80
Perry	C. H. Rice	222 48
Perrys Mills	Nicholas Smith	53 36
Petersburg	Jas. M. Hester	72 20
Piedmont	Henry A. Yonge	8 32
Pinckneyville	R. B. Dickerson	28 52
Pindertown	S. L. Holliday	4 20
Pine Hill	Thomas M. Dozier	9 20
Pine Level	Frederick Hartley	4 64
Pine Log	B. B. Bradley	31 76
Pineville	E. C. Rockford	20 88
Pistol Creek	Reuben Carter	7 64
Planters	D. McDowell	2 44
Pleasant Grove	W. S. Herrenton	20 16
Pleasant Green	James Gamble	14 40
Pleasant Hill	R. H. Dixon	52 28
Pleasant Retreat	Thos. Goodrum	7 16
Pleasant Ridge	Jos. James	4 64
Pleasant Valley	John B. Robins	9 40
Pondtown	J. B. Coleman	51 56
Porters Ferry	R. W. Sheffield	8 16
Poindexter	Benj. Sims	7 00
Poinsett	Asa Payne	2 48
Powder Springs	J. Gimble, to 9 Mar. '39 .. / W. J. Kiger	25 20
Powelton	Jas. Bell	56 32
Princeton	Jas. S. Walton	5 68
Prattsburg	D. W. Pace	31 96
Pumkin Vine	Geo. Lawrence	3 44
Raamah	Jas. B. Lewis	13 20
Raines Store	Josiah Murphy	94 64
Raytown	A. W. Greer	39 36
Red Hill	Stephen Graves	26 04
Red Oak	W. W. Stone	21 48
Rehoboth	J. M. Brooker	13 40
Reidsville	John A. Matton	16 40
Riceboro'	Geo. W. Dunham	211 04
Richmond Factory	D. Hack	32 32
Rivertown	Hiram Howard	4 96
Rocky Mount	C. S. Breeden	12 88
Rock Bridge	F. Maguire	26 92
Rockdale	E. Longshore	32 60
Rock Hill	Jas. Patterson	2 20
Rock Mills	Wm. Shivers	18 04
Rockville	R. Batchelor	31 68
Rome	N. Yarbrough	207 76
Rossville	T. G. McFarland	29 92
Rotherwood	Wm. G. Springer	12 12

POST OFFICE DEPARTMENT — *Georgia.*

Post Offices.	Postmasters.	Compensation.
		Dol. cts.
Rousseau	J. M. Dorsey	14 28
Ruckersville	John Jones	99 08
Ryalls	J. Ryall	21 80
Saint Clair	P. Robinson, Jr.	33 80
Saint Marys	A. Doolittle	384 12
Salem	John Totty	67 92
Sandersville	H. Brookins	210 16
Sandtown	J. H. Coryell	27 12
Sandy Creek	J. M. Cox	12 76
Sandy Ridge	James Butler	20 16
Sardis	Wm. Sapp	18 56
Savannah	G. Schley	2000 00
Scull Shoals	T. N. Paullain	57 36
Searsville	D. C. Sears	11 44
Shady Dale	T. M. Darrell	44 52
Shady Grove	J. W. Grady	15 64
Sharps Store	H. W. Sharp	26 72
Sheffield	G. G. Smith	15 16
Shell Creek	Jas. McGuire	5 84
Shiloh	R. C. Starr	21 28
Shivers Mills	T. L. Latimer	10 76
Shoals of Ogechee	T. Cheely	20 36
Snow Hill	Jesse Lane	14 56
Social Circle	John B. Smith	66 48
Social Hill	R. Jones	12 60
Sparta	T. H. Audas	659 44
Springfield	John Charlton	43 36
Spring Hill	J. Ferguson	43 68
Spring Place	John S. Beall	104 40
Stallings Store	Jason Burr	88 92
Standing Peach Tree	J. M. C. Montgomery	73 40
Stanfordsville	W. M. Turner	51 24
Starkville	Abm. Dyson	41 88
Starrsville	G. W. Leake	14 44
Statesborough	Eli Kennedy	25 84
State Line	W. S. Lovil	1 92
State Rights	Moses Wright	8 56
Stewartsville	John Brown	6 32
Stone Mountain	Wm. Meader	5 28
Stoney Point	Abner Welborne	42 00
Summerfield	M. J. Lawrence	37 76
Sunbury	O. Stevens	48 12
Sutallee	John Brewster	8 32
Suwanee	James Brown	15 88
Swainsboro'	Robert Higdon	8 92
Sweet Water	Z. Brooks	7 04
Talbottom	Rich. W. Raffe	437 72
Tallapoosa	J. Robinson	17 44

POST OFFICE DEPARTMENT — *Georgia.*

Post Offices.	Postmasters.	Compensation.
		Dol. cts.
Tarversville	H. H. Tarver	95 48
Tazwell	C. B. Strange	81 08
Telega Springs	N. Alman	9 88
Temperance	Griffin Mizell	13 16
Texas	J. A. Pardue	23 40
Thomaston	H. B. Mabry	239 64
Thomasville	J. W. Smith	212 76
Thomson	M. L. Thomas	26 92
Travellers Rest	D. Jones	74 52
Troupsville	Wm. Smith	72 92
Tochohoa	Benj. Chastain	4 00
Tocoa Falls	S. S. Bailey	3 72
Tuckaseeking	J. O. Goldwin	33 44
Tuckers Cabins	J. Hollingsworth	32 52
Turrentines	R. J. Wynn	15 16
Tyrone	D. W. McJenkin	34 84
Union	D. Montfort	27 60
Union Hill	J. M. White	29 52
Unionville	T. S. M. Bloodworth	26 36
Upatoie	Dan. Morse	67 40
Utoy	Dan. Stone	13 88
Van Buren	John H. Davis	12 12
Vanns Valley	M. Montgomery	28 40
Van Wert	J. B. Payne	39 84
Vernon	Wm. D. Sherard	41 04
Villa Rica	Jas. L. Adare	55 16
Walnut Hill	L. Underwood	8 08
Waleaboro'	E. Walea	2 64
Wallace	P. Northen	19 84
Walthouville	G. D. Beckwith	100 56
Waresboro'	A. McRae	28 64
Warm Springs	D. C. Rose	19 60
Warrenton	J. Moore	313 28
Warrior	Lewis Lamslie	30 08
Warsaw	H. H. Rousseau	27 84
Warthens Store	Rich. Warthen	35 24
Washington	J. W. Robinson	755 36
Watkinsville	W. Appling	149 20
Watsons	T. Watson	24 80
Watsons Grove	E. S. Hunter	44 56
Waverly Hall	G. Osborne	39 20
Waynesboro'	R. H. Gray	231 72
Waynesville	J. Fort, Jr.	95 56
Webbs	John Webb	25 72
Websterville	N. B. Beard	27 88
Welborns Mills	C. Welborn	27 80
West Point	C. R. Pearson	187 32

POST OFFICE DEPARTMENT — *Georgia* — *Florida Ter.*

Post Offices.	Postmasters.	Compensation.
		Dol. cts.
White Hall	C. Humphreys	12 04
White House	John Goodwin	6 72
White Oak	A. Fox	20 36
White Plains	S. Wright	68 88
Whites	S. W. Strawn	15 96
Whitesville	W. H. Thornton	152 40
Williams X Roads	B. F. Johnson	27 72
Willow Grove	Lewis Watkins	18 68
Wilna	A. B. Higgs	33 28
Windsor	J. Lowe	15 92
Winns	R. Winn	10 96
Woodhouse	A. Gray	17 48
Woods Station	John Woods	9 72
Woodstock	Wm. M. McAffee	24 68
Woodville	Wm. Greer	47 28
Wrightsboro'	H. W. Massingale	79 96
Zachrys' Store	J. B. Zachry	5 84
Zebulon	Jas. H. Shrivers	254 72

FLORIDA TERRITORY.

Apalachichola	Geo. F. Baltzell	1406 12
Bowleys Mills	W. Hollingsworth	17 44
Browns Ferry	Geo. S. King	21 84
Bunkers Hill	E. E. Blackburn	11 32
Chatahoochee	John Williamson	126 08
Cherry Lake	D. Hawkins	82 96
China Hill	H. A. Blount	25 40
Fernandina	D. Acosta	26 20
Frinks	Wm. Haddock	5 20
Florida Town	Silas Jernigan	8 92
Holmes Valley	L. F. Miller	18 00
Indian Key	C. Howe	28 04
Jacksonville	Wm. B. Ross	280 40
Jola	Jas. Hudson	17 26
Key West	A. A. M. Jackson	190 60
Lipona	O. H. Gadsden	28 40

POST OFFICE DEPARTMENT — *Florida Ter.* — *Alabama.*

Post Offices.	Postmasters.	Compensation.
		Dol. cts.
Magnolia	Benj. Byrd	33 72
Mandarin	C. Read	33 64
Mannington	R. Manning	15 72
Mariana	T. W. Tillinghast	392 16
Micoseekie	J. D. Carpenter	93 36
Mineral Spring	John F. Webb	55 52
Monticello	D. Williams	225 88
Newnansville	Geo. F. Olmstead	43 20
Oaky Hill	R. Potter	5 20
Ochesee	Levin Griffin	8 32
Pablo	J. C. Houston	27 60
Pensacola	H. Kelly	1081 48
Quincy	Th. J. Kenan	355 48
Rossetters	A. Rossetter, 14 May, '38	18 28
Saint Augustine	E. Wallen	765 04
Saint Josephs	James Black	554 68
Saint Marks	G. Miller	274 76
Salubrity	Jos. McBride	21 48
Tallahassee	J. G. Searcy	1546 84
Tampa Bay	A. Steele	231 24
Uchee Valley	John L. McKinnen	22 52
Welawnee	Rob. Gamble	16 36
Whitesville	O. Buddington	572 44

ALABAMA.

Aberfril	A. J. E. A. Jackson	26 12
Abbeville	George Williams	52 48
Activity	J. Cain	17 16
Air Mount	D. C. Houston	2 80
Alexandria	P. H. Pearson	79 40
Allentown	James Robinson	80 80
Antioch	A. S. Cade	8 96
Angus	M. Callahan	15 52
Arcola	F. P. Ravesiers	24 00
Ararat	Joseph McCarty	2 88
Ashton	E. E. Parks	5 72
Ashville	Jas. Rogan	87 08

POST OFFICE DEPARTMENT — *Alabama.*

Post Offices.	Postmasters.	Compensation.
		Dol. cts.
Athens	W. W. Tyrs	355 04
Aurora	W. G. Jordan	3 72
Bartons	R. Houston	9 52
Barges	John Barge	30 28
Barrytown	Wm. Chapman	8 52
Beaver Creek	S. H. Doss	12 20
Beech Grove	Richard Golden	15 92
Bellefonte	Wm. A. Austin	171 92
Belleville	Duncan McIntyre	73 92
Bells Landing	J. M. Burgess	35 88
Bellmont	B. Blanton	43 92
Bennettsville	George Holloway	12 80
Benevola	N. A. Crawford	15 52
Benton	Wm. B. Johnson	185 84
Berlin	J. C. McGrew	3 84
Bethel	S. C. Dumas	29 92
Blacks Bluff	J. G. Scull	27 00
Blakely	J. Randall	61 56
Block House	E. Woodham	9 64
Blount Springs	T. Williams, Jr.	10 04
Blountville	J. B. Shearn	52 32
Bluff Port	Th. Duren	16 36
Bayu Chitto	J. J. Greening	4 52
Bolivar	L. Gulliam	103 64
Boligu	Wm. McWhinney	28 40
Boston	R. G. Napier	27 16
Braggs Store	P. N. Bragg	39 48
Branchville	H. R. Simpson	12 60
Bricksville	David Wallace	20 44
Broken Arrow	F. B. Walker	4 12
Brookville	H. W. Brooks	16 64
Brooklyn	B. H. Halstead	32 32
Browns Cove	George Brown	1 52
Browns Ferry	Bartley Coxe	84
Brownsville	Wm. C. Cone	44
Burnt Corn Springs	A. B. Puryear	46 32
Buzzard Roost	Wm. Dickinson	83 92
Cahaba	John Love	320 92
Cabahatche	J. W. Harris	104 84
Cambridge	C. M. Cochran	28 24
Camden	John Redman	7 08
Camp Springs	Wm. A. Melam	1 80
Canton	E. Hall	97 68
Carlowsville	T. L. Bissell	134 52
Carrolton	Wm. J. Deming	140 28
Carters Hill	George E. McGlauchlin	40 40
Carthage	John Miller	114 96
Catsha	John Doherty	6 88

POST OFFICE DEPARTMENT — *Alabama.*

Post Offices.	Postmasters.	Compensation.
		Dol. cts.
Cedar Bluff	H. L. Smith	98 84
Cedar Plains	Joseph Herring	19 12
Cedar Grove	Charles Thompson	14 32
Centreville	Benj. Sinclair	137 88
Chambers C. H	James Thompson	355 28
Chesnut Creek	A. K. McCandless	22 40
Childersville	J. H. Garrett	17 88
China Grove	D. Farrier	60 04
Church Hill	J. F. Bickley	70 72
Clairborne	Richard Stevens	297 40
Clarksville	J. A. Coote	15 80
Claysville	W. H. E. Whalen	101 00
Clayton	B. F. Petty	106 28
Clear Creek	E. G. Sharp	8 96
Clinton	D. Harrison	307 40
Cobbs Store	B. Cobb	14 72
Cochrans Mills	S. G. Cochran	18 40
Coffeeville	A. E. Ledyard	73 24
Columbia	H. F. Dase	24 12
Columbiana	Samuel Broshen	44 80
Coosawda	B. Easterling	24 68
Corn Grove	J. A. Williams	11 72
Cotton Gin	Kinchen Pate	2 92
Cottonville	E. Bridges	13 60
Courtland	Thomas B. Jones	354 08
Cove Creek	Thomas Logan	2 36
Crockettsville	John Seeger	35 72
Crosswell	J. D. Fennell	10 20
Cross Key	J. H. Howard	19 80
Cuseta	B. Culbertson	114 64
Dadesville	W. J. Power, to 19 Feb.'39 T. Hatcher	100 60
Dale C. H	John M. Kimmey	25 80
Daniels Prairie	J. W. Hall	108 52
Dayton	J. C. Dansby	53 56
Decatur	J. A. Patterson	468 32
Demopolis	R. A. Smith	308 96
Deep Springs	J. C. Miller	12 84
Dodsonville	G. Barton	7 44
Double Springs	W. B. Walker	16 76
Dover	W. W. Kennon	23 36
Dudleysville	T. D. Hamilton	76 36
Dunns Store	W. B. Andrews	43 78
Eldridge	E. Mallard	5 36
Elyton	Wm. S. Ernest	199 04
Erie C. H	James Chiles	334 48
Fairfield	John Pierce	84 88

POST OFFICE DEPARTMENT — *Alabama.*

Post Offices.	Postmasters.	Compensation.
		Dol. cts.
Fairplay	George Teat	7 00
Fanning	George W. Lankford	1 24
Farmersville	A. Y. Howell	24 72
Fayette C. H.	J. Vanhoose	64 64
Fayetteville	W. W. McPherson	47 64
Fife	Person Davis	39 48
Florence	John D. Coffee	1123 96
Fort Dale	Isaac Jones	17 44
Fort Decatur	A. H. Sample	36
Fort Henderson	J. Dilbridge	21 08
Fosters	R. S. Foster	29 60
Franklin	R. C. Span	32 96
Fredonia	John A. Hurst	84 84
Fulton	Wm. H. Mosely	11 56
Gaines Store	Wm. B. Darby	9 52
Gainesville	R. G. McMahen	518 84
Gaston	David Laws	150 04
Gatesville	Hector Atkinson	12 04
Gaylesville	J. R. Wilkinson	42 84
Gilbertsboro'	F. M. Bumpass	29 08
Glennville	D. A. Turrant	49 48
Gold Hill	Wm. Castley	14 56
Goshen	W. S. Acker	12 64
Gosport	S. Forwood	30 00
Graves Landing	F. Hambleton	6 32
Greens	M. Ambrose	6 12
Greensboro'	John Street, Sen	895 68
Greenville	F. J. Edmonson	135 12
Grove Hill	Isham Kembell	39 48
Hamburg	O. S. Burwell	115 56
Hamilton	J. S. McGill	36 00
Hamptonville	John B. McCracken	14 68
Harpersville	Wm. Posey	49 72
Havanna	J. W. Williamson	100 00
Haynesville	R. B. Montgomery	420 20
Hazle Green	Robert Erwin	70 08
Hickory Grove	F. Armstrong	93 12
Hickory Level	Lewis Pyles	26 68
Hilahee	John Simmons	18 62
Hillsboro'	P. D. Wood	21 80
Hindsville	J. C. Hind	10 44
Hope	J. S. Gardner	96 24
Horse Shoe Bend	R. D. Peeples	8 76
Houstons Store	Edward Wise	24 96
Huntsville	D. B. Turner	1651 56
Indian Springs	J. A. Mitchell	7 64
Independence	T. H. Moore	28 76

POST OFFICE DEPARTMENT — *Alabama.*

Post Offices.	Postmasters.	Compensation.
		Dol. cts.
Irwinton	And. McKenzie	621 16
Jackson	David Taylor	46 16
Jacksonville	J. D. Hokes	274 84
Jamestown	George Clanton	165 76
Jerico	W. Wright	8 92
Jena	Dan. Teer	14 24
Jonesboro'	S. A. Farrant	86 28
Jones Bluff	Fred. Stewart	72 48
Kellys Springs	Wm. Curry	34 56
Kendallsville	S. W. Youngblood	6 32
Kings Landing	A. C. Deweese	11 32
Kingston	J. Riser, Jr.	62 80
Kirkville	Zeno Pickens	21 28
Knoxville	M. Knox	43 00
Kymulga	L. S. Tulam	8 08
Lacys Springs	Th H. Lacy	8 88
Ladiga	James L. Lewis	68 80
La Grange	C. White, to 13 Mar. 1839 J. Kennuby	145 28
Langston	L. Coffee	8 48
Larkins Fork	J. McElyea	31 44
Larkinsville	David Larkin	20 48
Laurel Grove	Geo. B. Keener	3 80
Leighton	Wm. Leigh	123 16
Lexington	E. B. Westmoreland	100 96
Liberty Hill	Wm. Chapman	54 52
Linden	Wm. Locke	258 48
Line Creek	John L. Matheson	36 48
Little York	B. H. Tunderburk	6 32
Livingston	R. F. Houston	519 64
Louisville	Wm. S. Armstrong	59 48
Lower Peach Tree	H. W. Bryan	21 36
Loweville	Wm. Stewart	62 80
Lowndesboro'	B. W. Johnson	116 04
Lovings	S. Billingsley	8 72
Lulbul	W. D. Hergrove, to 15 Feb.'39 W. G. Fleming	45 48
Lynchburg	S. C. Newman	39 44
McConico	W. R. Meader	50 76
McKinley	E. W. King	22 44
McMaths	E. McMath	30 24
Macon	Wm. E. Carter	106 52
Macedonia	Wm. Williams	1 24
Madisons Cross Roads	Wm. P. Tinsley	37 12
Manningham	R. S. Ware	21 00
Maplesville	Geo. Hollingsworth, amount of this office is included in Centreville	

POST OFFICE DEPARTMENT — *Alabama.*

Post Offices.	Postmasters.	Compensation.
		Dol. cts.
Mardisville	S. Leeper	156 20
Marrs	John H. Bagby	15 92
Marmion	James Boston	17 40
Masonville	James Coulton	33 44
Mechanics Grove	N. Bradford	88
Meridianville	John Kirkland	88 92
Mesopotamia	R. G. Quarles	228 84
Middletown	James A. Bailey	3 08
Midway	P. Feagan	16 92
Millport	G. D. Clifton	22 68
Milton	S. W. Apperson	56 96
Miltonsville	W. F. Coffee	12 12
Mineral Springs	J. W. Reynolds	31 00
Missouri	Malcom Blue	16 44
Mobile	S. H. Garrow	2000 00
Monroeville	E. H. Crosby	67 60
Montevallo	R. C. Deason	93 44
Montezuma	James M. Thompson	14 88
Montgomery	Neil Blue	2000 00
Monticello	M. McInnis	60 16
Mooresville	J. H. Hendley	127 64
Moscow	Wm. E. Trotter	23 80
Motts	Wm. H. Peebles	15 60
Moulton	C. McDonald	273 24
Mountain Springs	Richard Grantham	3 24
Mount Hope	Wm. Streeter	41 36
Mount Meigs	J. H. Judkins	179 76
Mount Hebron	J. G. Y. Raynes	19 64
Mount Hickory	Thomas Smith	47 36
Mount Moriah	S. M. Wooton	31 60
Mount Pinson	Z. Hagood	3 84
Mount Pleasant	J. Q. Guild	90 68
Mount Sterling	S. E. Catterlin	15 04
Mount Vernon	D. Butler	119 80
Mount Willing	H. Adams	31 30
Mount Zion	C. C. Malone	6 88
Mulberry Creek	S. H. McGraw	62 96
Nanafalia	W. W. Dinkins	45 80
Nathansville	J. L. Sansom	6 84
Newbern	George W. Ferrand	36 40
Newberg	G. Mullens	11 20
New Lexington	A. Robertson	44 44
New Hope	J. M. McKewen	36 20
New London	A. W. McNamee	4 76
New Market	W. D. Hayter	82 92
Newnan	Larkin Everet	16 56
New Prospect	James Hanna	36 36
New Wakefield	A. W. Harrell	14 08
Nixburg	M. J. Bulgee	23 42

POST OFFICE DEPARTMENT — *Alabama.*

Post Offices.	Postmasters.	Compensation.
		Dol. cts.
Norrisville	B. D. Thompson	16 72
Northport	J. Vanhoose	119 42
Oak Bowry	W. W. Kidd	64 96
Oakfuski	A. Sawyer	28 12
Oakley	Wm. Leslie	24 56
Oak Grove	P. Huffaker	5 04
Oakville	Wm. Simpson	80 36
Oleander	J. W. Walton	9 40
Old Town	J. P. Pipkin	12 56
Palmyra	W. H. Crenshaw	20 44
Paris	Luke Beeson	21 36
Paynesville	John Thomas	74 84
Pea Ridge	George Philips	4 72
Pea River	H. F. Bissell	1 32
Perry C. H.	R. P. Watson, to 2 Feb. '39 N. W. Fletcher	896 44
Pickens Mills	James Pickens	20 24
Pickensville	Moses W. Taggart	236 68
Pikeville	J. D. Terrell	70 60
Pineville	Jehu Bates	33 80
Pine Creek	W. M. McClendon	27 12
Pint Lala	John Bonham	41 12
Plantersville	T. S. Driskell	18 56
Pleasant Grove	Wm. R. King	21 88
Pleasant Hill	G. Underwood	75 84
Pleasant Plains	John Davis	20 04
Pleasant Ridge	P. Kirkland	23 60
Pleasant Valley	R. F. Hazard	3 24
Portland	W. W. Parsons	68 00
Prairie Bluff	H. S. Atwood	131 84
Prairie Hill	Wm. Gordon	14 48
Providence	J. N. Griffin	17 80
Rawlingsville	J. G. Beeson	27 08
Red Hill	W. H. Calaway	27 64
Ridgeville	D. W. Coleman	24 00
Rochford	R. H. Brasher	53 36
Rocky Mount	Edwin Fay	1 68
Rockville	John Sotum	7 32
Rogersville	G. N. Haraway	59 16
Romulus	John Saunders	72
Russellville	N. R. Ladd	162 40
Saint Stephens	James McGoffin	81 36
Santa	James Smith	13 52
Saunders	R. A. High	74 12
Sandy Ridge	Wm. Payne	20 52
Scottsville	A. G. Houghton	25 24

POST OFFICE DEPARTMENT — *Alabama.*

Post Offices.	Postmasters.	Compensation.
		Dol. cts.
Scraper	Brantley Ivy	11 88
Selma	S. W. Marley	691 76
Sharon	T. Shannon	9 48
Sharpsville	W. Sharp	9 72
Shelby Springs	J. S. Washington	5 44
Shelbyville	Z. Cross	14 92
Shiloh	Thomas Hosea	29 80
Shoal Ford	Wm. M. Donaldson	12 92
Snow Hill	W. R. Burke	14 20
Society Hill	James Torbut	169 52
Socopatoy	J. A. Caldwell	54 00
Somerville	C. Welsh	179 96
South Cane Brake	P. Van Norden	12 44
Sparta	A. J. Robertson	83 08
Spring Creek	E. T. Cooly	6 68
Springfield	T. Wolstenholm	97 20
Spring Hill	J. Smith	39 56
Springville	W. A. Shotwell	13 16
Stockton	W. P. Watson, to 20 Feb.'39 W. B. Hubbard	46 84
Stouts	A. R. Sparks	12 98
Starlington	S. Parker	3 88
Sumpterville	C. Hinsdale	126 52
Suggsville	S. M. Finch	116 32
Sylaconga	George W. Stone	57 96
Taladega	H. G. Barclay	309 20
Tallassee	John Gibson	29 84
Tenson	E. D. Nally	80 00
Thorn Hill	J. W. Walker	6 00
Tiara	Z. Johns	5 76
Toll Gate	J. Hughes	13 88
Trenton	R. K. Drake	12 20
Triana	E. Toney	153 72
Troy	John Hanchy	25 28
Trusville	R. J. Hagood	3 12
Turkey Town	John G. Means	29 92
Turnbull	T. M. Riley	23 04
Turnpike	James A. Wall, Jr.	11 32
Tuscaloosa	S. G. Frierson	1673 76
Tuscumbia	C. Bishop	812 08
Tuskegee	W. H. Stafford	195 04
Tuscahomee	S. S. Scoggin	26 12
Uchee	John B. Tate	60 84
Uchee Shoals	E. Johnston	27 72
Union	Wm. Miller	7 72
Union Springs	Benj. Baldwin	28 36
Uniontown	James A. Moseley	237 84
Uphanpee	Wm. N. Sears	15 64

POST OFFICE DEPARTMENT — *Alabama — Mississippi.*

Post Offices.	Postmasters.	Compensation.
		Dol. cts.
Valley Head	James Gardner	6 04
Valverdi	J. W. Devereaux	28 68
Valley Creek	John Pettibone	41 32
Valley Town	J. H. Powder	12 04
Van Buren	B. S. Parsons	72 68
Velocity	C. H. Swift	3 56
Vernon	Lewis Simpson	125 24
Vienna	Reuben Weaver	91 36
Village Springs	H. E. Leach	30 72
Wacoochee	W. Davis	54 80
Walker C. H.	Thomas Cammack	46 28
Warrenton	James Childress	26 96
Warrior Bridge	J. A. Huber	9 28
Washington	R. Bissell	107 16
Washington C. H.	Samuel Frisbee	36 72
Waterloo	J. D. McDonald	56 12
Waxahatchie	Bryan Rushing	80
Wedowe	W. H. Cunningham	19 00
Weewokaville	Adam Riser	20 08
Wehadkie	E. Faulkner	10 88
Weogufka	M. B. Smith	
Wetumpka	Wm. J. Couch	916 00
White Hall	P. P. Fairchild	62 28
White Oak Springs	Angus Ferguson	7 08
White Plains	Wm. Garnett	91 76
Whitesburg	W. P. Terry	42 72
Wilcox C. H.	J. A. White	136 56
Williamstown	J. W. Moore	24 04
Wilsonville	James O'Hara	9 96
Womacks	Watkins Satter	9 76
Woodlawn	John Morrow	28 16
Woodville	John Gillenwater	26 76
Woodsboro'	Wm. Woodruff	3 28
Woodwardsville	C. E. Woodward	3 88
Youngs Cross Roads	Y. K. Young	11 88
Youngsville	R. G. Young	26 68

MISSISSIPPI.

Aberdeen	C. A. Walton	238 88
Adamsville	James S. McWhorton	15 16
Albertsons	A. O. Collins	11 84
Amsterdam	T. P. Raymond	56 16
Athens	William Hill	94 56
Auburn	M. Snow	40 92

POST OFFICE DEPARTMENT — *Mississippi.*

Post Offices.	Postmasters.	Compensation.
		Dol. cts.
Augusta	W. M. Pardue	19 92
Baldwin	K. A. Martin	32 24
Bassville	Gideon Bass	38 60
Beatties Bluff	J. H. Greenlee	33 08
Belmont	Henry Laird	115 80
Bellefontaine	Thomas Hogg	22 92
Benton	J. H. Flannagan	504 48
Berlin	R. F. Bose	
Big Creek	John Powell	3 76
Birlosie	J. J. McCaughan	20 80
Black Hawk	Wm. Gillespie	19 88
Black Water	J. K. Brown	9 24
Brandon	A. McDowell	541 04
Brownsville	E. Wasson	179 24
Brook Haven	Samuel Jayne	33 20
Brooklyn	E. O. Loomis	59 32
Bridgeport	P. Dudley	36 00
Bolivar	C. J. Field	15 96
Border Springs	W. Dumas	23 12
Bovina	D. F. Cowan	20 56
Burtonton	Jas. S. Young	22 44
Caledonia	R. Dowdle	47 24
Camden	Samuel Hamblin	104 84
Canton	James Priestley	643 28
Carrollton	Samuel Hart	310 08
Carrolsville	W. Belcher	20 40
Carthage	U. R. Bobbit	54 96
Carterville	J. C. Carter	18 00
Cayuga	O. Osborn	98 32
Cedar Creek	A. B. Dearing	8 00
Centreville	R. Germany	81 08
Centre Grove	J. W. Lunday	1 68
Chickasawhee	George Night	64
Charleston	J. L. Watkins	62 36
China Grove	W. B. Ligon	31 80
Chockchuma	J. Nicholson	19 60
Choctaw Agency	J. L. Watkins	88 28
Chulahoma	J. W. Ury	163 40
Church Hill	J. W. Thompson	85 12
Claibornsville	Samuel Dilly	40 80
Clintons	C. P. McDaniel	817 16
Coffeeville	D. M. Raburn	295 20
Colbert	C. McCracken	65 52
Cold Spring	Thomas Ellis	32 44
Columbia	James Athinson	60 44
Columbus	A. C. Burgess	1443 64
Coopersville	J. S. C. Cooper	5 60
Cotton Gin Port	J. N. Walton	75 64

POST OFFICE DEPARTMENT — *Mississippi.*

Post Offices.	Postmasters.	Compensation.
		Dol. cts.
Daleville	B. F. Parke	36 04
De Kalb	W. W. Barker	128 00
Decatur C. H.	R. B. Hyde	44 04
Deposit	Jas. Bevil	20 92
Dixon	W. H. Johnson	5 32
Double Springs	Asa Reed	2 80
Ellisville	John Moffit	12 56
Fairview	John Duvall	7 00
Farmington	B. F. Boone	32 04
Fayette	C. T. Miles	204 72
Fayette Hill	Th. Williamson	2 16
Feam Springs	E. W. Houghton	13 56
Fordsville	Wm. Rankin	16 20
Fort Adams	A. N. Smith	147 48
Franklin	John M. Hollingsworth	196 36
Fulton	John Thomason	58 12
Gallatin	George R. Higer	
Garlandsville	J. E. Watts	49 20
Georgetown	B. Gresham	27 80
Gholson	J. C. Autry	46 32
Grand Gulf	William M. Smyth	834 20
Greneda	A. C. Baine	641 48
Greensboro'	John Snow	80 20
Habolochitto	George A. Miskel	7 42
Hamburg	James Brice	22 24
Hamilton	George B. Saunderson	57 56
Harpersville	Henry Harper	34 76
Hayesville	Samuel S. Waskom	30 64
Hernando	L. W. Evans	215 88
Hillsboro'	J. M. Chambers	24 40
Herbert	Wm. Herbert	7 00
Hohenlinden	J. R. Dumas	7 04
Holly Springs	William Polk	742 52
Holmesville	Jos. B. Quinn	130 48
Houston	James Laughridge	55 52
Hudsonville	J. J. Wells	86 84
Jackson	H. B. McDowell	1237 92
Jackson C. H.	Samuel Davis	5 40
Jaynesville	D. Wilkinson	49 92
Kellertown	W. H. Golden	40 56
Kennedys Store	J. M. Hotchkiss	42 88
Kingston	Hiram Fowler	45 92
Kosciusko	H. J. Munson	133 08

POST OFFICE DEPARTMENT — *Mississippi.*

Post Offices.	Postmasters.	Compensation.
		Dol. cts.
Lamar	Wm. G. Irwin	64 52
Leaf River	Martin Moody	4 96
Leakville	D. F. McInnis	5 48
Lexington	S. R. Chapin	403 04
Liberty	P. B. Van Norman	176 04
Lincoln	W. B. Smith	54 16
Livingston	T. J. Humphreys	224 24
Lockharts Store	Thomas Lockhart	16 08
Louisville	James Phagan	325 52
McCalls Creek	J. Parker	8 40
McLeods	Norman McLeod	4 16
McManus	John McInnis	3 56
Macon	J. L. Purdy	288 76
Madisonville	J. R. Russell	431 88
Malcolm	M. Gilchrist	40 28
Marion	J. P. Gray, to Feb. 17, 1839 L. Smith	74 40
Manchester	J. H. Vana	645 64
Meadsville	J. P. Stewart	69 68
Meridian Spring	Th. H. Green	91 84
Middletown	Rd. Small	160 56
Milldale	Th. Redwood	48 76
Miltonsville	George E. Tool	1 68
Mingohooma	Th. H. Davis	40
Mitchells Store	H. B. Mitchell	3 44
Monroe	M. Moore	14 44
Montalban	John Townsend	20 92
Monticello	E. Englehead	175 52
Mount Carmel	A. H. McLaurin	53 72
Mount Olympus	C. B. Green	34 92
Mount Pleasant	D. F. McGahee	22 84
Mount Washington	H. B. Harrington	55 42
Mushulaville	John M. Cade	18 00
Myersville	A. Myers	5 44
Nane Warrior	Samuel D. Muff	2 16
Natchez	Woodson Wren	1216 44
Nashville	F. A. Lacy	69 28
Newtown	H. Hunter	26 84
North Mount Pleasant	Eli McNabb	88 40
Oak Grove	James McCallins	6 36
Oakachickahoma	W. B. Wilbourne	60 28
Oakland	John B. Ashe	62 28
Oakland College	John Chamberlain	83 92
Ofahoma	D. Ford	4 60
Orangeburg	S. H. Wilkes	6 36
Oxford	J. J. Craig	287 64

POST OFFICE DEPARTMENT — *Mississippi.*

Post Offices.	Postmasters.	Compensation.
		Dol. cts.
Panola C. H.	A. T. Robertson	75 48
Paulding	Benjamin Hunt	118 16
Pearlington	E. Benjamin	45 76
Pearl Valley	H. C. Robinson	3 84
Pharsalia	George W. Redman	22 20
Philadelphia	J. T. Kirtland	67 56
Pinckneyville	S. Robinson	146 92
Pinckney	George W. Baris	
Pine Bluff	S. Tillman	16 16
Pleasant Spring	C. M. Johnson	12 00
Pleasant Hill	Alexander Mathison	5 52
Plymouth	O. Canfield	28 00
Pontotock	W. W. Leland	485 12
Port Gibson	Thomas D. Jeffers	1013 40
Prairie Point	Charles G. Spann	8 80
Princeton	W. F. Price	188 40
Prospect Hill	John Robeson	37 04
Quitman	Wm. T. Green	37 56
Quincy	B. M. Ternell	32 80
Ragsdale Stand	G. B. Ragsdale	15 72
Raleigh	L. McLaurin	36 60
Raymond	J. B. Spann.	519 68
Reids Store	George W. Reid	18 80
Ripley C. H.	Samuel McNeil	175 20
Rocky Spring	George W. Reynolds	63 36
Rocky Mount	E. Oden	3 92
Rodney	John T. Yoe	490 24
Rose Hill	Henry Hunt	29 48
Salem	W. L. McAllister	187 72
Sarepta	William Van Noy	04
Satartia	John O. Kennedy	142 36
Selsertown	Edward Andrews	38 88
Sharon	George Hicks	92 76
Shieldsboro'	J. B. Toline	25 68
Shongela	J. W. Eskridge	104 00
Silver Creek	John D. Rines	29 08
Sinatoba	George E. Williams	4 80
Smithdale	John G. Kinebrow	26 20
Smiths Mills	Joel Smith	11 16
Spicus Hill	Robert M. Spicus	2 44
Springfield	J. T. Hollingsworth	9 16
Spring Hill	Samuel H. King	23 36
Starksville	L. L. Reese	137 72
Steens Creek	J. A. McRobert	36 32
Stewart	Benjamin Stewart	1 24
Stump Bridge	Coleman Nichols	5 96

POST OFFICE DEPARTMENT — *Mississippi* — *Louisiana.*

Post Offices.	Postmasters.	Compensation.
		Dol. cts.
Tallaloosa	John C. Kiser	30 60
Thomastown	Daniel Skinner	27 24
Tishemingo C. H.	John Reeves	56 84
Tolers	J. M. Gallent	24 64
Tuscahooma	John H. McRae	34 40
Tchula	T. S. Mowry, to 25 Feb. '39 C. Lane	173 48
Union	J. A. Thompson	20 20
Utica	George W. Gibbs	74 96
Valena	F. A. Ross	10 44
Vernon	D. B. Crawford	190 28
Vicksburg	N. D. Coleman	608 92
Waholock	H. Conklin	119 20
Washington	H. McFarren (suspended)	141 24
Waterford	H. O. Allen	54 72
Walls Tan Yard	G. Lincecum	10 44
Warrenton	Richard Valentine	218 72
Westville	John F. Smith	49 68
Wheeling	R. O. Kirkwood	10 28
Whitsville	Samuel Davis	56 60
Williamstown	O. H. L. Davis	19 08
Williamsburg	G. W. Hopkins	33 00
Winchester	D. C. Shaw	60 24
Woodville	Jos. Riddle	708 22
Wyatt	Th. H. Allen	128 32
Yeisens Store	Samuel Neale	42 88

LOUISIANA.

Alexandria	Chas. S. Leckie	596 32
Allens Settlement	John Murrell	18 84
Amackersville	Wm. Melton	1 56
Assumption	P. F. Helluin	111 44
Ballews Ferry	John Lyons, Jr.	5 40
Baton Rouge	A. Waddill	669 92
Bayou Chicot	J. B. Isabell	73 52
Bayou Gould	Joseph Breaux	78 68
Bayou Rouge	Daniel Clarke, Jr.	21 08
Bayou Rouge Prairie	L. H. Snowden	15 08
Bedford	G. C. Bedford	4 76
Beech Hill	David Felder	8 80
Bonnett Carré	Thomas Norvell	95 12

POST OFFICE DEPARTMENT — *Louisiana.*

Post Offices.	Postmasters.	Compensation.
		Dol. cts.
Bordeaux	Henry A. Ford	17 08
Borodino	Thos. H. Kimball	44 00
Brongiers	Z. Landry	288 72
Buchannons Ferry	J. H. Buchannon	21 52
Burlington	D. W. Rounsaville	11 08
Bushly Creek	John Galvin	5 96
Caldwells	T. B. Rutland	12 28
Campti	Remy Perot	35 36
Centreville	Joshua B. Carey	29 28
Cheneyville	Geo. W. Smith	169 52
Clinton	S. B. Nunn	230 84
Cloutiersville	C. F. Benoist	46 20
Coles Settlement	A. Cole	2 84
Columbia	F. Noble	27 76
Colvins	Jeptha Colvin	1 64
Copenhagen	Henry Frillson	7 68
Cotile	Alphonso Garneard	40 04
Covington	James Ruddock	125 24
Darlington	Sam. R. Hughes	20 24
Donaldsonville	A. Gingry	493 24
Dutch Settlement	C. M. Charpentier	215 64
Fort Jesup	P. H. Craig	214 52
Franklin	Rich. T. Cocke	404 44
Franklinton	John Bickham	7 80
Grand Coteau	B. A. Smith	97 20
Greensburgh	B. F. Draughan	36 00
Harrisonburgh	Robert Fristoe	76 80
Holmesville	F. Ricord	51 60
Houma	C. Rockwood	115 68
Iberville	D. T. Ross	60 64
Jackson	Sanford Perry	366 64
Jeaneretts	N. L. Provost	49 08
Lake Providence	W. R. Jones	165 96
La Fayette	L. R. Kinney	92 80
Laurel Hill	N. N. McCarstle	82 72
Madisonville	J. Colmer	51 48
Manchac	F. Roberts	104 48
Manning	Simon Manning	6 56
Marburyville	Eli Headen	4 64
Marksville	James Rey, Jr.	134 68
Monroe	B. Hernken	217 64

POST OFFICE DEPARTMENT — *Louisiana* — *Arkansas.*

Post Offices.	Postmasters.	Compensation.
		Dol. cts.
Mount Aeriel	H. Alford	96
Mount Lebanon	R. Drake	21 80
Mount Pleasant	J. M. Chaney	1 52
Natchitoches	W. P. Jones	653 64
Negreet	A. H. Reading	19 40
New Carthage	John H. Adkins	110 60
New Iberia	John De Valcomt	157 28
New Orleans	Wm. H. Ker	2000 00
New River	H. B. Lary, to 20 Jan. '39. / J. D. Blouin	189 40
Oak Grove	S. C. Statham	14 64
Opelousas	Guy H. Bell	438 20
Overton C. H.	H. S. Newman	49 52
Perrys Bridge	R. Perry	45 20
Pine Grove	Thos. C. Terry	25 88
Plaisance	H. Vellery	21 84
Plaquemine	J. E. Wilson	333 00
Plaquemine Brula	John Cooke	6 80
Point Coupee	Jos. Jewell, to 11 June '38 / Washington Jewell	177 68
Point Pleasant	J. Garrett	6 44
Port Hudson	J. Bonner	100 32
Red River Landing	J. S. Phillips, to 10 June '38 / Chas. Bishop	51 16
Redwood Grove	R. W. Newport	7 48
Richland Hill	Thos. C. Black	35 68
Richmond	Danl. McEacham	17 36
Russellville	Edmond King	31 20
Saint Francisville	L. T. Landry	598 60
Saint Helena	Daniel Sharp	7 16
Saint Martinsville	V. A. Fournet	261 32
Sibila	R. F. Sibley	3 60
Springfield	Chas. A. Mix	43 04
Thibadeauxville	N. Hunt	256 60
Vermillionville	A. Smith	131 72
Washington	Ev. Dejean	57 72
Woodland	Stephen Tilden	15 92

ARKANSAS.

Arkansas Post	Geo. W. Stokes	97 32
Abels Creek	James Brummet	72
Antoine	John H. Swink	14 96

POST OFFICE DEPARTMENT — *Arkansas.*

Post Offices.	Postmasters.	Compensation.
		Rol. cts.
Barfields Point	B. B. Smith	14 12
Barneys Bayou	Frederick Weller	7 04
Bartholomew	Edward Wiley	11 12
Batesville	Wm. L. McGuire	228 04
Benton	C. P. Lyle	83 32
Big Creek	James C. Bower	2 92
Boonesville	G. Marshall	28 04
Cabeens	Wm. H. Wise	35 28
Cadron	Thos. Mathers	8 16
Caldwellton	C. Caldwell	8 40
Cane Hill	L. Henderson	107 16
Cantonment Gibson	E. W. B. Noland	
Carrollton	Wm. C. Mitchell	34 96
Chickala	Burk Johnson	8 12
Choctaw Agency	Thos. Irwin	58 60
Clarendon	D. L. Jackson	24 04
Clifton	Saml. Adams	200 08
Clinton	Geo. Counts	33 76
Collegeville	James M. Owen	16 84
Columbia	T. Ware	301 16
Columbus	Wm. S. Johnson	46 28
Conway	E. M. Lowe	35 20
Corea Fabre	Wm. L. Bradley	31 08
Cotocton	Ira Smoot	3 20
Council	Isaac Bledsoe	1 08
County Line	Wm. G. Aldridge	8 36
Crooked Creek	Wm. Beller	31 52
Crowleys	R. K. Dawson	19 16
Dardanelle	Jos. H. Brearly	22 12
Dwight	R. Davison	51 12
Eagletown	A. Robinson	61 04
Evansville	L. Evans	72 72
Fayetteville	B. H. Smithson	243 20
Fort Coffee	James A. Scott	65 60
Fort Smith	John Rogers	216 36
Fort Towson	G. C. Gooding	203 52
Fourche Dumas	James G. Russell	7 72
Fulton	J. M. Hudson	16 24
Fulton on Red River	M. G. Cagle	11 16
Grand Lake	Saml. E. Jones	39 80
Greenock	Wm. D. Ferguson	24 08
Greenfield	M. W. Burrus	3 40
Greenville	M. Huling	54 64
Harrisons Bluff	L. N. Clark	14 12

POST OFFICE DEPARTMENT — *Arkansas.*

Post Offices.	Postmasters.	Compensation.
		Dol. cts.
Harts	A. J. Hart	1 80
Helena	John B. Ford	315 52
Heckatoo	Reuben Dye	22 08
Hix's Ferry	P. R. Pittman	12 68
Horse Head	A. E. Pace	9 36
Hot Springs	H. A. Whittington	31 68
Hubbard	Robert Cowan	1 16
Hudgins	E. Melton	2 04
Izard C. H.	Jacob Wolf	19 28
Jackson	J. B. Hammond	320 00
Johnson C. H.	A. M. Ward	106 16
Johnston	Z. P. Goodman	11 00
Kidron C. H.	James Orr	40 56
Kinderhook	T. R. Wells	1 88
Kings River	Jas. W. Glenn	14 56
La Fayette C. H.	W. H. Conway	22 56
Langwelle	A. G. McDaniel	21 92
Lawrenceville	R. S. Bell	24 36
Lebanon	Isaac Taylor	3 32
Lees Creek	Washington Duvall	23 68
Lewisburgh	E. W. Johnson	66 08
Lick Creek	Peter Edwards	17 12
Litchfield	J. C. Saylor	
Little Rock	J. T. Fulton, to 31 Dec. '38 David Fulton B. Williams, to 28 Feb. '39	986 04
Madison	Isaac Mitchell	20 64
Marian	S. T. Gilbert	32 44
Martins	J. S. McKirt	6 92
Middleton	John Magness	2 64
Miller C. H.	Abm. Riker	101 46
Monrovia	M. F. Sadler	11 36
Morrisons Bluff	L. N. Clarke	16 96
Mud Creek	M. Mock	64
Napoleon	S. V. R. Ryan	50 28
New Gascony	A. Barague	19 20
Old Town	E. F. McNabb	8 28
Osage C. H.	John B. Dickson	42 12
Owensville	Robt. Daniel	8 60
Ozark	Samuel Evans	70 96
Paraclifta	David Foran	18 04
Park Hill	S. Newton	44 00

POST OFFICE DEPARTMENT — *Arkansas* — *Tennessee.*

Post Offices.	Postmasters.	Compensation.
		Dol. cts.
Pine Bayou	A. McFeltch	20 48
Pine Bluff	J. T. Pullen	177 24
Pine Woods	Wm. Wright	21 44
Pittsburgh	J. B. Harvey	2 04
Pleasant Hill	W. G. Jenkins	25 12
Pleasant Island	J. W. Childress	13 12
Plum Point	J. W. Buckner	15 36
Pocahontas	J. H. Hartin	43 72
Point Remove	F. Fletcher	9 84
Raymond	James M. Trigg	14 64
Richland Creek	W. R. Smith	12 28
Richwoods	Eli Ward	1 68
Rockport	T. J. W. Gibson	18 52
Saint Francis	Wm. Strong	65 36
Scotia	L. C. Howell	38 76
Searcy	J. W. Bond	14 96
Sevierville	John Buchannon	31 60
Smithville	B. Bennett	51 44
Spring Hill	G. T. Tarwater	109 24
Sugar Creek	Saml. Burks	5 00
Sylva	John Cole	27 84
Ultima Thule	J. W. McKean	16 00
Union	James Waters	24 68
Van Buren	J. Drennan	220 92
Walnut Bend	Silas Pledger	2 00
Walnut Camp	Chas. Neily	7 08
Washington	R. L. Philips	271 16
White River	Jas. Bennett	95 88
Whittington	Thos. Holman	88
Yellville	Wm. Wood	28 96
Zebulon	Jesse Jenkins	72 25

TENNESSEE.

Abbotts Mills	L. P. Black	16 76
Academia	J. C. Westerfield	6 40
Adamsville	J. H. Dunn	20 76
Albany	John Dillahunty	18 32
Alexandria	Jacob Tite	73 88
Allens Ferry	Jesse Allen	12 76

POST OFFICE DEPARTMENT — *Tennessee.*

Post Offices.	Postmasters.	Compensation.
		Dol. cts.
Alton	T. B. Alton	6 56
Ashport	R. C. Campbell	4 92
Athens	Jas. H. Fylfe	360 36
Audubon	William C. Sheppard	2 64
Bagdad	S. C. Cornwell	35 80
Ball Play	S. S. Glenn	3 32
Bantons Ferry	George W. Banton	13 92
Barren Hill	Gova Cox	7 36
Batesville	Samuel Bates	4 28
Batsons	Richard Batson	12 64
Battle Creek	G. W. Rice	15 20
Beaver Ridge	Jas. C. England	10 48
Beans Station	Th. Whiteside	53 04
Beardstown	G. B. Pettigrew	13 00
Beaver Dam Forks	T. P. Shelton	23 28
Beech Grove	William S. Watterson	50 44
Beech River	Isaac Lewellen	14 72
Belfast	Robert Williams	29 40
Belmont	R. T. Brodnax	47 24
Bellville	J. Kimbrough	10 34
Belvidere	Jeremiah Sarver	13 44
Bent Creek	William M. Kirkpatrick	23 32
Benton	William Davis	2 04
Berlin	Samuel Ewing	49 84
Big Barren	J. H. Gist	2 84
Big Creek	H. Brooks	29 64
Bigbyville	John W. Clantar	66 04
Big Spring	W. W. Carter	57 00
Birch Pond	John H. Arnold	59 80
Blains X Roads	Jos. Jackson	47 48
Blairs Ferry	James Johnson	24 96
Blooming Grove	Henry Nebbett	28 08
Blountsville	Samuel Rhea	306 48
Blue Spring	Richard Bagwell	18 16
Bodenham	W. Chambers	21 36
Boggess X Roads	S. M. Boggess	7 72
Bolivar	John H. Bills	431 72
Boones Hill	J. M. McKinney	55 92
Boyds Creek	John Brabson	18 68
Boydsville	Andrew Boyd	36 28
Bradyville	D. Patton	19 14
Bradshaws	A. S. Young	9 60
Brattons	William Bratton	13 52
Brownsport	William Brown	11 36
Brownsville	William E. Owen	543 36
Bransons	C. M. Shelby	16 72
Buchannonsville	J. B. Buchannon	44 36
Bull Run	Beaufort McCrary	8 92
Butlers Landing	T. K. H. Poteet	4 24

POST OFFICE DEPARTMENT — *Tennessee.*

Post Offices.	Postmasters.	Compensation.
		Dol. cts.
Buffalo	Hugh A. Catron	10 60
Buffalo Hide	R. M. Scruggs	30 48
Cades Cove	Lewis Jones	3 68
Cainsville	William Williams	39 20
Cairo	T. W. Essex	49 16
Caledonia	William C. Rodgers	29 80
Calhoun	William J. Johnson	115 04
Camden	William H. H. Burton	60 36
Campbells Station	James Bell	60 80
Campbellsville	A. R. Richardson	64 48
Camp Creek	Samuel Snapp	10 56
Cane Creek	W. B. Binge	25 92
Caney Spring	G. J. Allen	20 08
Carolina	John Powell	11 16
Carrollsville	R. A. McCully	82 20
Carrs	Richard Carr	5 16
Carters Creek	Jos. Burnett	8 08
Carthage	L. E. Mitchell	168 04
Caruths X Roads	J. Hamilton	7 40
Castilian Springs	Charles Morgan	39 40
Cave Hill	George W. Fonte	4 68
Cave Spring	Joseph Brown	26 44
Cedar Creek	A. Kennedy	9 56
Cedar Grove	Robert Campbell	30 04
Celina	R. Hemphill	36 08
Centreville	W. G. Claggett	98 64
Chalk Bank	L. M. Lucky	5 80
Chalk Level	R. H. Hawthorn	18 76
Chamberland	Samuel Chambers	6 16
Chapel Hill	J. H. Robinson	46 32
Charlotte	Abm. Massie	253 92
Chattanooga	John P. Long	139 68
Cheeks X Roads	J. W. Deaderick	91 04
Cheeks Store	L. H. Lane	2 00
Cheeksville	A. Cheek	11 64
Cherryville	Daniel Cherry	43 32
Chesnut Bluff	Robert Johnson	4 24
Chesnut Grove	John Larkins	39 64
Chilhowie	H. Ghormley	8 00
China Grove	Hiram Partie	22 20
Chota	A. W. Henly	10 76
Christmasville	J. T. Dudley	27 72
Chucky Bend	James Scruggs	14 04
Church Grove	T. D. Hall	5 40
Citron	John Moore	4 24
Civil Order	James Williams	14 08
Clarksville	J. D. Bradley	733 40
Cleveland C. H.	N. Spring, to May 6, 1838 James Berry	235 56

POST OFFICE DEPARTMENT — *Tennessee.*

Post Offices.	Postmasters.	Compensation.
		Dol. cts.
Clinchdale	Richard Mitchell	7 48
Clinton	John Whitson	44 24
Clinton College	James B. Moore	31 96
Clover Hill	John Wilson	7 96
Cloyds Creek	E. Ritchey	5 24
Cobbs	D. A. Cobb	2 96
Colleton	L. Black	18 84
Colliersville	John W. Koen	41 24
Columbia	A. C. Hayes	1030 00
Columbus	H. Bradford	36 72
Combs Store	Thomas Comb	8 32
Commerce	James B. Taylor	18 04
Concordia	Asher Branch	23 16
Conosanga	John Kennedy	15 60
Cooksville	R. F. Cooke	6 24
Coonsville	P. Transa	13 12
Coopers	Dabney Cooper	8 76
Coops Creek	William Rankin	5 80
Cornersville	John M. Patrick	116 12
Cotton Grove	F. Willis	28 80
Covington	James N. Smith	242 32
Coxs Creek	James R. Martin	7 16
Crainsville	Bryant N. Ingram	9 52
Cross Plains	W. Eatherly	62 92
Cross Roads	John Moore	6 92
Crossville	Samuel Lysle	5 64
Crucifer	Joseph C. Smith	10 68
Culloden	James Grigsby	4 08
Cumberland Gap	Isaac Wallin	17 04
Cumberland Iron Works	Samuel Stacher	87 60
Cypress	Joseph Smith	7 96
Cyruston	W. H. Moore	9 68
Dallas	Thomas Stiff	52 84
Dancys	J. Dancy	45 36
Dandridge	Samuel Martin	93 92
Davidsonville	H. Davidson	4 76
Davis Mill	J. W. Ragsdale	42 60
Dawsons Stand	George Dawson	12
Daysville	J. Day	7 36
Decatur	James Lillard	40 56
De Kalb	William H. Beavers	60
Delphi	Thomas Panky	13 80
Demoss	Abram Demoss	11 52
Denmark	Charles Hickox	205 96
Denton	William Denny	4 52
Dixons Springs	U. S. Alexander	89 64
Doe River	John J. Wilson	1 96
Double Walnut	C. Maddox	6 12
Dover	H. L. Brown	153 04

POST OFFICE DEPARTMENT — *Tennessee.*

Post Offices.	Postmasters.	Compensation.
		Dol. cts.
Dresden	D. P. Caldwell	212 92
Duck River Furnace	S. B. Lee	19 40
Duggers Ferry	John Berry	7 36
Dukedom	D. A. Beadles	11 16
Durhamsville	Joy Chandler	47 76
Dyersburg	L. Nolen	72 36
Eagleville	C. Williams	26 88
East View	A. Schoolfield	3 92
Eaton	William J. Jennings	38 24
Eave Mills	Jesse Butler	12 00
Edens Ridge	Thomas Fain	25 20
Egypt	W. F. Jackson	35 36
Elizabethton	H. Daily	220 76
Elk Ridge	W. T. Montgomery	31 72
Elk River	John Rhodes	3 56
Elkton	James Long	121 40
Ellijoy	A. Bogle	11 48
Emery Iron Works	J. C. McEwen	8 44
Estanaula	W. Houston	11 28
Facility	J. H. Reagan	18 40
Factory Fork	Jas. H. Gallaher	3 82
Fair Garden	John Walker	6 64
Fall Branch	Jos. B. Gillman	40 60
Farmington	B. C. Brantly	87 24
Fayette Corner	S. R. Bridgewater	20 28
Fayetteville	A. T. Nicks	456 44
Fincastle	J. J. Mars	19 88
Flat Creek	Hiram Holt	30 92
Flemings	R. R. Gilbert	8 84
Flynns Lick	A. Johnson	4 84
Fort Blount	S. Williams	3 52
Fosterville	Thomas Edwards	69 40
Fountain Head	J. H. House	17 32
Fountain Spring	H. C. Bradford	15 64
Four Mile Branch	M. Cunningham	9 60
Franklin	John C. Carter	712 40
Fredonia	D. Bethune	33 08
Gainsboro'	S. W. Cassety	57 36
Gallatin	J. R. A. Tompkins	544 96
Gardnersville	R. W. Gardner	1 72
Gap Creek	Jeremiah Johnson	2 32
Garland	Robert Campbell	4 96
Garretts Factory	G. W. Garrett	3 24
Germantown	H. McCallam	85 96
Gilliams	S. R. Gilliam	2 84
Goodbars	W. P. Goodbar	3 16
Good Spring	C. McDaniel	23 68

POST OFFICE DEPARTMENT — *Tennessee.*

Post Offices.	Postmasters.	Compensation.
		Dol. cts.
Goose Creek	Archibald McNeill	6 04
Gordonsville	J. Gordon	49 12
Granville	M. C. Hogin	35 56
Grassy Cove	W. S. Green	3 80
Grape Spring	Jeremiah Jones	1 92
Green Bottom	M. Estill	59 88
Greenfield	G. W. Greenway	2 80
Green Garden	L. Hayne	34 92
Green Hill	R. L. Mayson	79 84
Green Tree Grove	J. Frazier	4 68
Greenville	W. Dickson	251 80
Greenville College	A. Hoss	10 32
Grove Hill	Wm. H. Miller	2 76
Gustavus	James Sevier	15 56
Haleysburg	Isaac Parker	15 56
Halifax	Andrew Eskin	12 20
Hamburg	T. W. Poindexter	34 24
Hampshire	N. B. Akin	22 68
Hampton	James F. Cass	4 20
Hannas	A. L. Hanna	21 08
Hardemans X Roads	T. F. Perkins	67 00
Harmony	E. P. Latham	6 32
Harpeth	W. S. Webb	47 44
Hartsville	F. Duffy	115 16
Hatchie	B. G. Alexander	15 72
Haynes	Thomas Yaden	6 64
Hazlewood	Thomas Shepherd	8 64
Hendersonville	J. Bradford	114 60
Hendersons Mills	R. Henderson	20 84
Henrys X Roads	Elisha Cates	10 64
Hickory Creek	J. Wooten	30 68
Hickory Grove	Benjamin Isbell	2 16
Hico	L. J. McNeill	16 84
Highland	Wm. Jones	14 28
Hilham	M. Fisk	13 32
Hillsboro'	B. F. Hollins	50 88
Hiltons	Endymeon B. Hilton	11 76
Holly Creek	Alexander McDougal	2 36
Hopewell	J. Louderback	1 08
Horse Creek	J. J. Broyles	1 64
Houston	David Gallaher	19 48
Huddlestons X Roads	G. A. Huddleston	11 80
Huntingdon	T. A. Hawkins	317 92
Hurricane	S. Epperson	7 20
Hurts X Roads	R. A. Glenn	37 72
Ida	Cullen Curlie	42 28
Independence	W. H. Hughlett	42 24
Indian Creek	J. T. Harris	26 68

POST OFFCE DEPARTMENT — *Tennessee.*

Post Offices.	Postmasters.	Compensation.
		Dol. cts.
Irvines Store	Samuel Irvine	16 68
Isoms Store	Griffith Cathy	10 24
Jacksonboro'	T. Wier	48 68
Jacks Creek	A. C. McCorkle	52 64
Jackson	Moses Wood	604 64
Jackson Forge	Wm. B. Young	1 24
Jamestown	Abner Philips	26 80
Jasper	G. A. B. Hardin	87 04
Jefferson	S. S. Read	101 16
Johnsons	L. H. Johnson	13 88
Johnsonville	A. Harris	10 64
Jonesboro'	J. P. Chester	334 52
Jones X Roads	B. C. Robertson	18 00
Kelleys Ferry	A. Cox	15 96
Kelleysville	Thomas Hargiss	2 04
Kingsport	J. Lynn, Jr.	188 80
Kingston	W. S. McEwen	250 92
Knoxville	L. P. Roberts	851 52
La Grange	C. Stewart	502 08
Lamars Store	C. Lamar	3 20
Lancaster	Wm. Lancaster	24 04
Landon	B. Fisher	3 48
Lanefield	A. G. Hoskins	42 96
Las Cassas	James Bivins	11 04
Laurel Creek	B. Y. Trotter	27 08
Laurel Gap	Henry Tarrant	5 28
Laurel Hill	N. Holloway	22 96
Lawrenceburg	F. Buchannon	202 32
Lebanon	J. Golloday	433 12
Leesburg	J. McPherson	52 28
Lee Valley	J. Mitchell	19 28
Leipers Fork	Th. J. Peay	14 28
Lenoirs	W. B. Lenoir	19 56
Leon	T. Johnson	3 44
Lewisburgh C. H.	A. Houston	79 96
Lexington	H. Bradberry	18 48
Liberty	John Dougherty	72 64
Lick Creek	J. T. Primm	21 48
Limestone	Jonathan Wood	14 96
Littleberry	L. R. Starks	9 24
Living Spring	J. B. Love	40
Livingston	H. M. Goodben	75 24
Lockport	W. Petway	7 04
Locust Grove	James Hornbeck	4 64
Locust Mount	T. C. McAdams	3 16
Locust Shade	James McMillen	14 76
Lodi	John Whitson	1 24

POST OFFICE DEPARTMENT — *Tennessee.*

Post Offices.	Postmasters.	Compensation.
		Dol. cts.
Long Creek	Elijah Carson	1 88
Long Savannah	R. C. Miller	9 20
Lookout Valley	John Rice	23 40
Lost Creek	E. Hill	3 40
Louisville	N. Cox	30 76
Louryville	L. H. Wells	14 32
Lowes	W. Shaw	58 28
Loys X Roads	Lewis Miller	9 84
Lynchburg	B. H. Berry	82 92
Lynnville	F. T. McLauren	44 00
Lyons Store	Wm. Lyons	28 68
McAllisters X Roads	W. M. Stewart	24 12
McGowans	James Harden	5 40
McKoysville	Wm. Wilson	4 84
McLeansville	Alexander Keith	4 00
McLemoresville	A. H. Smith	70 76
McMinnville	John W. Ford	299 96
McMurrays Store	Jos. McMurray	11 84
Macedonia	Haywood Bledsoe	28 72
Macon	T. K. Rhodes	46 52
Madisonville	James W. Bicknell	167 12
Malmaison	S. D. Austin	3 60
Manchester	Thomas Wright	44 24
Manskers Creek	E. P. Connell	27 88
Mantua	J. Hickey	5 72
Marcus	R. B. Mitchell	7 84
Marshalls Ferry	J. Shields	31 84
Martins Creek	Wm. Martin	4 28
Maryville	J. J. Walker	171 84
Mason Grove	E. B. Mason	21 28
Mason Hall	John Garrison	6 08
Maysville	H. M. Slayden	24 68
Mechanicsville	E. C. Job	15 60
Meadowville	C. J. Coker	12 04
Mecklinburg	J. G. M. Ramsay	14 24
Medon	James McGuire	57 88
Meesville	G. Gordon	4 88
Meigsville	A. Kirkpatrick	5 00
Memphis	M. B. Winchester	2000 00
Middlebury	T. W. Averill	91 12
Midway	J. Cunningham	3 80
Mifflin	P. B. Cobb	41 92
Milburnton	Wm. Milburn	4 12
Milledgeville	J. C. Dew	38 40
Millers Branch	Hardy Riggs	2 00
Millersburg	B. G. White	35 08
Millville	H. P. Mooney	29 60
Milton	Williamson Cosby	55 28
Mitchellville	Wm. M. C. Barr	25 20

POST OFFICE DEPARTMENT — *Tennessee.*

Post Offices.	Postmasters.	Compensation.
		Dol. cts.
Monroe	E. N. Cullom	30 68
Montgomery	J. F. Montgomery	18 64
Montvale Spring	D. D. Fonte	96
Moores X Roads	Wm. M. Wilburn	31 36
Moores Iron Works	R. Moore	3 16
Mooresville	J. W. Calvert	45 64
Morgan C. H.	H. G. Burnett	32 36
Morgans Creek	J. Walker	14 16
Morgantown	Edmund Wayman	17 00
Morning Sun	J. W. Royster	64 40
Morrisons X Roads	J. Woodlee	8 40
Morristown	J. M. Coffin	18 44
Moscow	Curtis Winfield	29 56
Mossy Creek	George Branner	26 48
Mount Airy	Jonathan Pope	9 52
Mount Comfort	J. Graham	37 36
Mount Henry	H. Williams	13 24
Mount Holyoke	J. Cowan	19 92
Mount Pinson	F. J. Ham	22 04
Mount Pleasant	H. A. Miller	353 16
Mount Reserve	A. Myers	16 68
Mount Richardson	James McKinley	16 52
Mount Vernon	N. J. Spillman	13 88
Mount Vista	J. H. Courts	31 64
Mouth of Chucky	Henry Smith	18 16
Mouth of Sandy	James T. Edmunds	27 72
Mouth of Tellico	John McGee	16 60
Mulberry	D. M. Connally	70 52
Mulberry Gap	T. Hamilton	14 68
Mulloys	Daniel Mulloy	35 24
Murfreesborough	David Wendell	687 48
Naples	J. Braswell	7 48
Nashville	Robert Armstrong	1859 08
Newburg	George Moore, Jr.	7 60
New Canton	Wm. Hood	46 36
New Castle	N. Blackwell	24 88
Newmansville	Jesse Ellis	7 68
New Market	Wm. Brazleton	114 56
Newport	Wm. C. Roadman	82 24
New Providence	B. Fauntleroy	71 00
New Salem	S. M. Phariss	5 16
Nickles	J. H. Nickles	2 96
Noahs Fork	J. Webster	11 60
Nolensville	John Hay	87 40
North Chickamauga	E. Hixon	1 20
Nublin Ridge	W. O. Mohundra	25 48
Oak Grove	J. C. Turnley	3 20
Oakland	W. B. Tipton	67 64

POST OFFICE DEPARTMENT — *Tennessee.*

Post Offices.	Postmasters.	Compensation.
		Dol.cts.
Oak Hill	E. L. Gordonhire	24 96
Obionville	G. W. Nolen	4 88
Old Salem	A. A. Broyles	36 88
Old Town	Wm. R. Gibson	6 24
Olive	Eman Hany	4 16
Olivers	S. Galbraith	7 28
Oltewah	B. R. Inman	7 80
Oporto	J. H. Beeson	
Pactolus	Thomas Vincent	5 36
Palestine	John G. Nixon	22 24
Pall Mall	B. Gatewood	13 12
Palmyra	B. M. Williamson	16 40
Panther Springs	Wm. A. Harris	15 60
Paperville	George Burkhart	47 76
Paris	Thomas K. Porter	484 68
Parrottsville	Samuel M. Hughes	18 08
Pawpau Ford	Richard White	56
Pelham	W. S. Mooney	42 16
Perryville	L. P. Speece	75 48
Petersburg	J. L. Stone	68 44
Peytonsville	George Andrews	15 40
Philadelphia	A. B. Lee	68 04
Pikeville	A. H. Montgomery	108 04
Pinckney	A. M. Andrews	29 36
Piney River	Wm. Hagins	15 36
Pleasant Exchange	W. G. Vanhook	35 00
Pleasant Grove	J. S. Hunt	16 44
Pleasant Hill	Alfred Enochs	23 92
Pleasant Plains	George W. Thompson	7 24
Pleasant Shade	S. S. Coker	7 76
Pleasant Valley	W. P. Kindrick	11 96
Pleasantville	Wm. P. Cooke	25 52
Pond Creek	James Witten	13 48
Poplar Corner	John J. Matthews	8 36
Poplar Grove	Wm. Nuckle	17 56
Portersville	M. Murchison	76 84
Port Royal	G. B. Hopson	66 48
Post Oak Springs	M. S. Millican	13 72
Prestonville	W. T. Gillenwater	16 60
Prospect	Thomas A. Westmoreland	11 96
Pulaski	J. K. Yerger	512 92
Purdy	G. H. Burtwell	111 40
Quincy	Th. W. Claiborne	16 28
Railroad Plains	John A. Jenkins	5 64
Raleigh	James Dougherty	151 60
Randolph	D. Vaught	293 92
Readyville	C. Ready	59 84

POST OFFICE DEPARTMENT — *Tennessee.*

Post Offices.	Postmasters.	Compensation.
		Dol. cts.
Red Bridge	C. Moore	43 68
Red Hill	M. Cleveland	4 44
Red Mound	S. S. Parker	25 24
Red River	James Gunn	13 28
Reedy Creek	D. Shaver	10 04
Reynoldsburg	Starling Dellehay	34 60
Rheatown	J. H. Earnest	61 16
Richland	H. Rainey	17 52
Richmond	James H. Curtis	9 20
Rich Valley	J. C. Holt	18 92
Riggs X Roads	G. Riggs	31 44
Ripley C. H	Walter K. Dobyns	63 96
Rives	W. T. Coles	13 00
Robertsville	A. Kirkpatrick	6 72
Robinsons Store	W. B. Robinson	12 16
Rock Creek	J. S. Sutphen	4 32
Rock Island	J. B. Rodgers	12 92
Rockville	J. McCrosky	4 88
Rocky Mount	M. Massengill	3 62
Rocky Springs	E. Williams	47 04
Rogersville	N. Fain	288 20
Rome	J. H. Bedford	57 92
Romeo'	George Kenny	11 36
Roseboro'	J. G. W. Rose	11 32
Rose Creek	D. Moore	12 52
Ross	J. Ross	5 20
Rowesville	James M. Johnson	23 40
Rural Hill	W. W. Huddleston	26 16
Rutherford	H. F. Rutherford	22 08
Rutledge	W. Norton	123 96
Sailors Rest	G. W. Jordan	44 00
Salem	J. R. Patrick	153 24
Salem X Roads	Benj. Johnson	11 00
Salt Lick Creek	Saml. Jones	6 76
Sandy Bridge	Ezl. Hazlett	12 52
Sandy Hill	S. M. Atchison	4 72
Sandy Springs	J. F. Robertson	22 64
Saunders	Thomas Saunders	72
Savannah	J. Irwin	126 64
Schoolfields Store	J. S. Schoolfield	20 68
Searcy's	W. Daniel	24 80
Sessums Store	W. Y. Turner	21 16
Sevier C. H	A. Preston	70 36
Shady Grove	S. H. Shaw	35 40
Shannonville	R. T. Hawkins	35 64
Shelbyville	T. Davis	551 60
Shiloh	Wm. Price	32 92
Shipleys Ferry	J. Shipley	5 28
Silver Creek	Benony Gresham	11 84

POST OFFICE DEPARTMENT — *Tennessee.*

Post Offices.	Postmasters.	Compensation.
		Dol. cts.
Silver Springs	Geo. C. Mattock	56 32
Sinking Cane	Robt. Officer	4 84
Sinking Creek	Thomas Coffey	6 16
Smithfield	E. Bevans	1 84
Smiths	J. Smith	4 16
Smiths Fork	R. P. Bailey	7 80
Smiths X Roads	Isaac Benson	25 64
Smithville	J. A. Richardson	19 48
Snoddyville	T. Snoddy	31 60
Snow Creek	H. Forgey	46 28
Soddy	Wm. Clift	8 48
Somerville	A. J. Henry	817 60
Sorby	Abm. Montague	9 84
South Carroll	A. H. Carter	27 16
South Gibson	Wm. P. Williams	18 76
South Harpeth	Thos. J. Allison	3 60
Sparks	N. Sparks	19 92
Sparta	W. Leftwich	410 52
Speedwell	W. Rodgers	13 20
Spring Creek	N. W. Copeland	82 60
Springfield	J. W. Ferguson	169 08
Spring Hill	J. O. Potter	179 96
Standing Rock	H. S. Palmer	11 84
Statesville	H. S. Wroe	56 88
Stewartsboro'	S. Tucker	54 24
Stewarts Ferry	W. Stewart	8 72
Strawberry Plains	W. Moulden	26 08
Sugar Creek	John A. Jones	7 80
Sulphur Springs	J. D. Broyles	9 92
Sweetwater	J. K. Johnston	15 84
Sycamore	Jacob Shultz	23 64
Taylorsville	G. Moore	30 36
Tazewell	H. Graham	375 00
Tellico Plains	Michael Carroll	16 36
Ten Mile Stand	J. McCallan	18 00
Tennessee Iron Works	R. Baxter	17 80
Thomasville	E. Embred	10 84
Thorn Hill	C. W. Latham	29 32
Three Forks	N. Smith	14 60
Tobacco Port	A. J. Shemwell	21 92
Tottens Wells	B. Totten	44 16
Toulon	H. J. Alderson	37 96
Trenton	H. D. Neilson	325 20
Troy	Geo. Sheeks	135 64
Trousdale	A. Brown	5 60
Trues	D. H. True	2 88
Trundles X Roads	John W. Trundle	4 84
Tuckaleechee Cove	James Matson	2 32
Tunnells	John B. Morrison	92

POST OFFICE DEPARTMENT — *Tennessee.*

Post Offices.	Postmasters.	Compensation.
		Dol. cts.
Turners Hill	Thomas Butler	10 00
Turnersville	O. S. Conwell	48 04
Tusculum	E. Ensley	10 40
Tyrees Springs	John M. Curle	24 04
Unitia	J. Jones	19 24
Unika	Chas. Longmire	8 76
Union	John Klipper	5 84
Unionville	Wm. Collins	45 60
Van Buren	C. L. Joy	64 36
Van Hill	J. Ball, Jr.	4 60
Vernon	Robt. Shegog	26 72
Versailles	S. B. Robinson	13 16
Waldens Creek	James Cumming	4 64
Warrensburg	A. Scruggs	35 76
Wartraceville	A. H. White	2 04
Washington	Thos. McCallie	64 28
Washington Furnace	G. Pattison	20 64
Waterford	R. Harvey	18 64
Waterloo	Wm. Hardy	4 52
Waverly	A. P. Matthews	79 80
Waynesborough	Thos. M. East	114 64
Wears' Cove	D. Cunningham	92
Weldon	F W. Wells	6 36
Well Grove	J. K. Mozier	5 28
Wellwood	J. W. Wright	24 36
Wesley	S. P. Ashe	68 12
Weston	A. W. Hicks	5 48
Wheeling	W. T. Carter	20 72
White Creek Springs	Jeptha Foulkes	12 60
White Hall	Leonard S. Langley	44 64
White Oak	W. J. Knight	7 72
White Plains	Stephen D. Burton	14 00
Whiteville	E. D. Tarver	103 16
Wnitleyville	T. K. Witcher	8 36
Wilkinsons X Roads	B. W. Avert	8 20
Williams'	J. H. Williams	17 76
Williamsport	P. Gordon	74 44
Willow Grove	Wm. Stovall	7 64
Wilsons	Thomas Wilson	10 84
Winchester	W. Estill	483 96
Winstons	David Winston	7 24
Witchers X Roads	H. S. Young	7 60
Wolf River	A. David	16 44
Wolverton	R. J. Moore	6 44
Woodbourne	H. Graves	14 64
Woodbury	H. D. McBroom	82 32
Woods Ferry	J. Woods	12 36
Woods Hill	James Berry	7 12

POST OFFICE DEPARTMENT — *Tennessee* — *Kentucky.*

Post Offices.	Postmasters.	Compensation.
		Dol. cts.
Wrights	H. Wright	5 32
Wrights X Roads	Joshua Wright	36
Wrightsville	Joseph Nicholson	17 88
Yellow Creek Furnace	J. H. Marable	19 48
Yellow Springs	R. Ritchie	5 20
Yellow Store	J. Miller	15 60
Yorkville	J. C. Kuykendall	37 20

KENTUCKY.

Aarons Run	Wm. F. Summers	16 40
Adairsville	W. K. Bowling	75 04
Adams Mills	Alex. Adams	5 80
Albany	Wm. H. Cross	40 80
Alexandria	J. H. Brunell	50 12
Allensville	J. W. Scott	38 44
Amanda	Wm. McColen	34 88
Ashland	Thos. W. Powell	2 44
Athens	Richard J. Awbrey	88 20
Augusta	James B. Robinson	292 84
Aurora	Charles Curd	8 08
Bagby	Thos. J. Hordern	6 12
Ballardsville	James A. Eckles	55 12
Barboursville	Thos. J. Frazier	99 68
Bardstown	W. M. Powell	659 72
Barry	Hiram Klitte	11 04
Bayard	J. H. Drane	18 08
Beaver Creek	Allen Wash, Jr.	5 12
Bedford	S. Gatewood	88 16
Beech Park	E. A. Turpin	4 44
Belgrade	N. Butler	7 48
Belleview	James Bryson	26 28
Benevola	C. T. Chilton	54 60
Berrys Ferry	John Berry	1 32
Berrys Lick	D. Duncan	25 72
Big Eagle	H. C. Herndon	10 04
Big Spring	S. Shrewsbury	58 20
Blain	W. W. Rice	3 84
Bloomfield	J. M. McKay	147 60
Blue Spring Grove	Thos. H. Hord	55 64
Boonesboro'	Saml. Hadley	10 16
Boonsport	G. H. Boon	11 44
Boston	David W. Hughes	18 72
Bowling Green	C. D. Morehead	651 88
Bradfordville	John Scanland	36 64

POST OFFICE DEPARTMENT — *Kentucky.*

Post Offices.	Postmasters.	Compensation.
		Dol. cts.
Brandenburg	J. E. Haynes	287 20
Brass Bell	B. P. Bonar	4 72
Breedings	James Breeding	8 40
Bremen	Peter Shaver	12 16
Bremo	James Riley	8 24
Brents	Elijah Scott	4 76
Bridgeport	Jos. Boyce	38 80
Broadwell	A. Broadwell	26 20
Brownsboro'	Milburn Glove	80 76
Brownsville	James W. Rogers	35 56
Brushy Fork	A. R. Brown, to 30 June '38.	35 60
Burksville	Jos. S. Bledsoe	132 32
Burlington	N. E. Hawes	134 96
Burning Spring	Elijah Prather	5 40
Burnt Tavern	Edm. Smith, to 18 Feb. '39. / Perry McConothy	76 00
Cabin Creek	Wm. Norwood	22 72
Cadiz	D. B. Curson	179 68
Camden	James McDavett	10 80
Cameleon Springs	S. Johnson	12
Campbellsville	Woodruff Hoskins	119 12
Camp Creek	Job Truitt	11 44
Cane Spring	Jeremiah Barger	8 56
Caneysville	Thomas Bratcher	5 44
Canton	Alfred Boyd	53 40
Carlisle	Joel Howard	164 00
Carlo	John S. Anderson	12 88
Carpenters Mills	N. G. Henderson	17 00
Carrollton	J. W. Root	98 48
Carters Store	John Carter	16 00
Carthage	T. G. West	7 12
Caseyville	John Casey	54 04
Castleman's	J. Castleman	1 92
Catlettsburg	H. Catlett	27 16
Cedar Creek	H. H. Calvert	39 60
Centre	Sam. W. Thompson	6 16
Centre Point	W. J. Dixon	19 96
Centreville	Jas. Vaughan, to 4 May '38 / F. B. Taylor, to 30 June '38	71 96
Cerulean Spring	P. H. Anderson	19 36
Chaplain	Asher Bodine	27 60
Chesnut Grove	Caleb Guthrie	12 44
Chilesburg	Richard Chiles	48 48
Choctaw Academy	Thos. Henderson	26 76
Christiansburg	D. K. Mitchell	61 44
Clarks	D. Clark	10 28
Ciarksburg	J. W. Mitchell	22 16
Claysville	John Whitehead	32 24
Clay Village	J. N. Guthrie	62 96

POST OFFICE DEPARTMENT — *Kentucky.*

Post Offices.	Postmasters.	Compensation.
		Dol. cts.
Clear Fork	Wm. Snyder	4 16
Clifty	John Higgins	2 40
Clinton	Charles Hubbard	81 88
Clinton Furnace	E. C. McCormick	19 36
Clintonville	Wm. H. Wood	43 12
Clio	Walter Emerson	12 48
Cloverport	Geo. La Heist	86 38
Colbyville	C. H. Taylor	95 96
Cold Spring	J. H. S. De Courcy	16 28
Colemansville	Wm. M. Chambers	38 40
Collies Mill	Holloway Collie	1 28
Columbia	Josiah Harris, to 30 June, '38	201 48
Columbus	Wm. Cook	87 60
Concord	S. Stevenson	28 28
Conners	Charles L. Mullins	21 44
Cooks Springs	Thomas B. King	8 08
Cool Spring	U. S. Sutherland, to August 26th, 1838 Wm. Wright	15 24
Corn Creek	Jesse Connell	16 04
Corneliusville	James Gaines	20 32
Cornersville	James Leech	3 20
Covington	A. Connely	365 72
Crab Orchard	A. Shanks	63 56
Crawford	Benj. McGuire	7 68
Creelsburg	D. G. L. Allen	27 32
Crittenden	R. L. Coleman	57 80
Cross Keys	John Swansey	29 40
Culvers	R. E. Culver	7 40
Cumberland Ford	James Renfro	29 32
Curreys	E. Currey	9 92
Cynthiana	A. W. Withers	274 84
Cypress	H. A. Pierson	17 00
Danville	James P. Johnson	576 56
Delphton	J. Delph	17 16
Diana	W. W. Weaver	2 68
Dover	Jefferson Thomas	73 64
Dripping Spring	Moses Shobe	60 08
Dry Creek	John G. Elliss	27 12
Dry Ridge	N. B. Stephens	32 64
Dublin	H. E. Brown	13 76
Eddyville	James N. Gracy	140 20
Edmunton	J. W. Beauchamp	47 20
Elba	S. D. Whitescaver	3 12
Elizabethtown	Lewis Helm, to 14 June, '38 Samuel J. Stewart, to June 30, 1838	408 36
Elizaville	Garret Chorde	97 72

POST OFFICE DEPARTMENT — *Kentucky.*

Post Offices.	Postmasters.	Compensation.
		Dol. cts.
Elkhorn	S. M. Sanders	12 52
Elkton	W. L. Campbell	284 88
Elliotts X Roads	A. S. Bramlette	17 40
Etna	F. Hawkes	9 12
Fair Dealing	Thomas R. Wavers	7 04
Fairfield	Walter Simpson	19 36
Falmouth	Thomas G. Hall	67 00
Farmington	Jesse Stokes	15 04
Feliciana	N. M. Morse	48 96
Fergusons Store	D. D. Ferguson	3 96
Fiskburg	D. L. Fisk	11 56
Fitchport	P. S. Fitch	1 84
Flagg Spring	Edward Morin, Jr.	11 72
Flat Rock	J. C. Wilson	73 92
Flemingsburg	Richard R. Lee	243 08
Florence	C. Blackburn	84 44
Flower Creek	Heber Shoemaker	13 36
Floydsburg	R. W. O'Bannon	45 56
Forest Retreat	John R. Campbell	19 00
Fountain Inn	James Clark	9 72
Fountain Powder Mills	B. W. Hendrick	24 32
Francisville	J. H. Crawford	23 40
Frankfort	B. B. Johnson	1516 68
Franklin	J. C. Finley	321 52
Fredericktown	William Hogan	19 76
Fredonia	H. M. Witherspoon	58 20
Fruit Hill	M. H. Allen	6 56
Gaines X Roads	S. L. Barker, to May 10, '38 J. F. Moore	47 04
Garnettsville	George Howard	40 00
Garrettsburg	G. M. Quarles	33 72
Georges Creek	C. M. Burgess	4 60
Georgetown	C. G. M. Hatton	782 40
Germantown	James Savage	77 88
Ghent	T. Fisher	71 44
Gills Mills	Harrison Gill	22 76
Glasgow	D. W. Cannon	364 08
Glenbrook	O. G. Waggener	12 16
Grass Hills	George N. Sanders	20 76
Grassy Creek	G. B. Mullens	11 76
Graysville	Sam. Grant	13 68
Great Crossings	Jacob C. Moses	44 68
Greens	Willis Green	22 72
Greensburg	Sam. A. Spencer	298 36
Greenup C. H.	C. M. Wilson	146 72
Greenville	James Weir	123 48
Grissams Cotton Gin	J. W. Grissam	3 24

POST OFFICE DEPARTMENT — *Kentucky.*

Post Offices.	Postmasters.	Compensation.
		Dol. cts.
Hadensville	Preston Brown	48 76
Hague	E. Hansbrough	7 28
Hardensburg	William Cox	173 32
Hardinsville	Richard Pemberton	14 84
Harlan C. H	Francis Hamblin	28 44
Harmony Landing	William Duerson, Jr.	52 44
Harrisons Tan Yard	D. H. Harrison	2 76
Harrisonville	R. J. R. Baker, to 25 June, '38	16 96
Harrodsburg	John G. Denighy	477 88
Hartford	R. L. Walker	124 28
Haskinsville	R. Haskins	23 36
Hawesville	Newman Faulconer	184 12
Haydens	James Wilson	1 28
Haynesville	John Haynes	14 08
Hazle Green	William Trimble	13 96
Head of Paint	John Palfrey Wm. Brown	2 40
Helena	C. F. Wood	39 56
Henderson	P. H. Hillyer	419 08
Hendronsville	B. H. Romeder, to June 30, '38	8 04
Hickory Flat	S. Hatfield	6 52
Higbees Store	Allen W. Hawkins	5 28
High Grove	D. H. Cox	21 12
Hillsboro'	S. Foundray	41 80
Hodgensville	Lloyd Harris	52 52
Hopkinsville	Thomas H. Baker	695 48
Hoppers Tan Yard	William Kirkman	9 28
Horse Shoe Bottom	William M. Green	4 96
Horsewell	Robert McConn	19 16
Howells Springs	William Neff	11 60
Hudsonville	Wm. Haynes, Jr.	10 40
Humility	W. B. Lawson	27 92
Humphreys Creek	Thos. S. Ferrell	9 40
Hustonville	A. S. Robards	59 36
Irvine	Thomas J. White	65 88
Jamestown	Jos. T. Rowe	64 20
Jeffersontown	S. N. Kalfus, to 26 Jan. 1839 G. W. Finley	118 52
Jellico	G. Gilbreath	5 68
Joes Lick	Robert Cox	21 08
Keene	C. H. Spillman	46 52
Kentontown	Benjamin S. Daley	25 00
Keysburg	H. H. Sugg	61 12
Kinniconick	E. Anderson J. Truitt	10 12
Knottsville	William Hegdon	27 44

POST OFFICE DEPARTMENT — *Kentucky.*

Post Offices.	Postmasters.	Compensation.
		Dol. cts.
La Fayette	F. B. White	83 00
La Grange	F. S. Wells	63 20
Lancaster	B. F. Graham	218 60
Landing	John J. Miller	10 80
Laputa	James Hackett	9 04
Lawrenceburg	De Lancy Egbert	176 72
Lawsonville	Enos Keith	3 40
Laynesville	James S. Layne	4 92
Lebanon	Green Forrest	356 04
Leesburg	Lewis Coppage	75 16
Letcher	John J. Callaway	2 28
Lewis	John Lewis	19 52
Lewisburg	J. Bodine	25 68
Lexington	Jos. Ficklin	1622 60
Liberty	James Belden	44 88
Licking	James Hunt	7 80
Lindlays	U. Conditt, Jr.	2 76
Litchfield	James Ross	51 48
Little Sandy	James Clark	32 84
Livermore	William Brown	5 40
Locust Forest	J. P. Carson	11 16
Locustport	Philander Berry	18 40
Logan	John B. Lampton	40 00
London	Calvin Carter	71 16
Long Falls Creek	John Mosely	17 76
Long Lick	S. C. Suggett	1 32
Long Run	S. Demmett	34 52
Longwood	B. B. Long	8 24
Loretto	John C. Gilbert	37 52
Louisa	William F. Nichols	57 44
Louisville	J. M. Campbell	2000 00
Lovelaceville	And. Lovelace, Jr.	12 16
Lower Blue Lick	David Ballingall	30 52
Lynn Camp	Sam. Wood	7 68
McGarys	H. Kirkwood, to 17 Feb. '39 F. D. Word	1 72
McGees Mills	Thomas Thurman	12 32
McMurtryton	Wm. McMurtry	12 92
McNarys	H. W. McNary	9 00
Mackville	John M. Smith	51 28
Madisonville	Thomas D. Scott	157 68
Manchester	Leander Miller	72 36
Manton	Edmund Elliott	7 48
Mantua	Wm. L. Stevenson	10 16
Marion	C. A. Ward	15 56
Marrowbone	J. Nunn	41 40
Marthas Mills	H. T. Pearce	33 28
Martinsburg	Thomas Williams	7 84
Martindale	James Martin	1 88

POST OFFICE DEPARTMENT — *Kentucky.*

Post Offices.	Postmasters.	Compensation.
		Dol. cts.
Martinsville	H. W. Johnson	13 24
Mayfield	F. R. Dallam	75 88
Mays Lick	E. H. Herndon	203 76
Maysville	J. C. Coleman	1273 92
Merry Oaks	Isaac Denton	7 44
Mershoms X Roads	C. Mershom	3 36
Middleburg	Geo. W. Blane	16 40
Middletown	R. G. Nance, to 23 April '38 E. J. Young	115 64
Midway	S. E. Burton	91 64
Milford	J. B. Maffett	3 24
Milburn	J. B. Quigley	16 08
Millers Mill	George Winn	17 04
Millersburg	O. J. Miller	207 44
Millerstown	Adam Keyser	42 36
Mills Point	John Hanna	175 84
Millville	Strother Smith	1 16
Milton	James McConathy	77 24
Minerva	Wm. P. Thomas	88 44
Monroe	William Thompson	19 04
Monticello	L. Heyden	132 96
Moorefield	Dunlap Howe	51 80
Mooreland	A. Willett	77 84
Morganfield	J. W. Cromwell	180 80
Morgantown	Jas. D. Carson	44 72
Mortonsville	Benj. Wickersham	29 40
Moscow	A. Nichol	37 36
Mount Carmel	William Bell	64 68
Mount Eden	Alexander Harcourt	32 56
Mount Gilead	Jos. Willingford	20 16
Mount Pleasant	Th. J. Barrett	3 60
Mount Sterling	R. F. B. Caldwell	421 88
Mount Vernon	Jos. Reynolds	172 88
Mount Washington	William Davis	51 92
Mount Zion	J. J. Williams	17 80
Mud Camp	F. J. Hutchins	6 36
Munfordville	J. T. S. Brown	153 24
Murphysville	Joseph Howe	16 84
Newberry	George Berry	6 40
New Castle	Jesse Bassett	410 40
New Haven	S. Johnson	44 28
New Lancaster	James M. Gaines	34 04
New Liberty	James O'Hara	83 88
New Market	Wm. McAffee	8 08
Newport	D. Mayo, to 24th Jan. 1839 F. T. Helm	207 92
Newtown	John McMeekin	53 36
Nicholasville	D. P. Watson	345 24
Nolen	M. S. Savage	59 44

POST OFFICE DEPARTMENT — *Kentucky.*

Post Offices.	Postmasters.	Compensation.
		Dol. cts.
North Fork	J. Lewis	59 40
North Middletown	N. G. Darnall	126 20
Nuttsville	T. W. Hardwick	12 88
Oak Grove	Sam. Gordon	134 64
Oakland	William Mitcheyson	11 88
Oldtown	Sam. Overton	17 28
Olive Hill	Elias P. Davis	4 52
Owens	T. Owens	1 64
Owensboro'	J. M. Rogers	275 64
Owenton	E. E. Shipp	74 52
Owingsville	Wm. Fenwyck	177 56
Paces	S. R. Pace	7 72
Paducah	F. A. Harrison	340 52
Paint Creek	Winston Mayo	14 88
Paint Lick	J. H. Spillman	39 40
Panther Creek	Samuel Johnson	5 36
Paoli	Allen Yocum	2 56
Paris	Otho Hughes	824 20
Pealed Oak	Thomas Ficklin	8 52
Pembroke	A. R. Fortune	25 20
Perry C. H	D. K. Butler	6 00
Perrysville	J. A. Burton	153 32
Petersburg	H. M. Allen	47 12
Peters Creek	John Ellis	21 08
Piatts Landing	M. Smith	14 36
Piketon	John Dils, Jr	26 48
Planters Hall	James Mowman	11 32
Pleasant Grove	Francis Sullinger	14 80
Pleasant Ridge	R. M. Poe	7 60
Pleasureville	George List	53 44
Poor Fork	H. Branson	52
Poplar Flat	Th. Henderson	15 20
Poplar Grove	Reuben Crouch	5 76
Poplar Plains	A. Grimes	62 84
Port Royal	John Boulware	16 68
Powersville	John T. Powers	16 08
Prestonburg	H. B. Mayo	70 44
Prewitts Knob	Elisha Dicky	14 96
Princeton	F. H. Dallam	360 32
Providence	D. Head	42 92
Raywick	John S. Ray	26 84
Red River Iron Works	Sam. G. Jackson	22 72
Rices X Roads	Elijah Baily	8 92
Richland	John H. Priest	12 52
Richmond	Wm. Jenkins	536 60
Rock Creek	Willis Bagby	7 56
Rockhold's	Thomas Rockhold	1 92

POST OFFICE DEPARTMENT — *Kentucky.*

Post Offices.	Postmasters.	Compensation.
		Dol. cts.
Rocky Hill	Franklin Settle	23 12
Rocky Springs	Council B. Coor	14 96
Rolling Fork	Abraham Stiles	3 88
Ruddles Mills	John McKee	38 72
Rumsey	Thomas Lendrum	39 16
Russellville	Elijah Hise	492 64
Salem	John Bayliss	136 52
Salina	Gabriel Jones	11 20
Salonia	Edward A. Parsons	21 44
Salvisa	John J. McAfee	91 68
Scaffle Cain	John Todd	92
Scottsville	G. W. Mansfield	122 72
Section Creek	Henry Clark	9 24
Seventy-Six	J. W. Semple	11 56
Severn Creek	Thos. Smith	2 52
Shannon	John M. Reed	33 48
Sharpsburg	S. Allen	161 64
Shawnee Run	John R. Bryant	31 36
Shelbyville	John Lane	643 44
Shepperdsville	Abraham Field	134 80
Sherburns Mills	John Andrews	56 68
Shipping Port	J. M. Martin	16 84
Silver Creek	A. Miller	25 00
Simpsonville	W. C. Baily	93 20
Slato	Isaac Trumbo	24 80
Smithland	D. W. Patterson	267 32
Smiths Mills	Wm. P. Smith	21 08
Somerset	Edward Kelly	150 84
South Fork Big Bone	Wm. Hughes, to 23 Aug.'38 James Edwards	3 36
South Union	David Smith	76 48
Springfield	John C. Moffet	208 16
Stamping Ground	F. C. McCalla	53 16
Stanford	Alfred Hocker	300 12
State Line	Jas. W. Foster	1 68
Station Camp	James Scrivener	4 08
Stephensburg	Sam. A. Dickey	8 64
Stephensport	J. Fitzgerald	37 44
Strongville	Edward Strong	5 92
Summersville	Randolph Noe	27 32
Taylorsville	M. B. Shelburne	117 80
Terre Salis	G. B. Quarrier	20 40
Three Forks	Wm. Bell	26 04
Tompkinsville	A. T. Marrs	104 64
Travellers Rest	R. Rawlings	13 08
Trenton	G. W. Gaith	114 28
Trimbles Iron Works	John Trimble	18 56
Triplett	John R. Powers	7 32

POST OFFICE DEPARTMENT — *Kentucky* — *Ohio.*

Post Offices.	Postmasters.	Compensation.
		Dol. cts.
Turmans Ferry	B. Turman	4 04
Union	Morris Lassing	20 60
Union Meeting House	John H. Meader	2 32
Upper Tygart	John Thompson	2 44
Vanceburg	Thomas E. Redden	23 96
Verona	J. Gregory	5 44
Versailles	R. Kinkead	578 48
Viny Fork	D. S. Goodloe	6 16
Wadesboro'	Henry Hand	138 04
Walkers	R. A. Walker	2 20
Wallonia	Sam. McKinney	6 36
Walnut Flat	C. C. P. Joyce	34 40
Warsaw	Peter W. Runyan	180 84
Washington	G. A. Payne, to June 20 '38 W. D. Lee	242 96
Waynesburg	John H. McKewsie	43 20
West Liberty	D. P. Mosely	25 36
West Point	James Young	66 00
West Port	Geo. Armstrong	83 96
Whitely C. H.	M. D. Snyder	39 48
Whites Mills	Jabez White	4 68
White Sulphur	Lewis Calvert	45 44
Williams	J. T. Brasher	6 52
Williamsburg	John A. Clark	29 72
Williamstown	Manoah Lucas	68 84
Williston	R. W. P. Pool	31 16
Willow Grove	J. H. Pickens	17 00
Wilmington	R. A. Bacon	2 04
Wilsons Creek	James Lamm	13 92
Wilsonville	James Hawthorn	21 78
Winchester	Chas. Taliafero	409 38
Worthington	Wm. Kinchiloe	8 12
Wythe	Y. Bailey	5 96
Yellow Creek	Robt. George	64
Yelvington	W. T. Walker	41 44

OHIO.

Aberdeen	E. Davidson	90 92
Abbyville	S. F. Holcomb	21 04
Achor	Jacob Young	14 20
Adams	E. Smith	21 76
Adams Mills	Edward Adams	46 20

POST OFFICE DEPARTMENT — *Ohio.*

Post Offices.	Postmasters.	Compensation.
		Dol. cts.
Adamsville	Jared Cone, Jr.	38 20
Addison	J. W. Parker	1 44
Adelphi	Sam. Harringer	66 04
Akron	H. H. Johnson	435 28
Alexander	E. N. Nichols	10 60
Alexandersville	Jacob Ifert	79 92
Alexandria	Henry V. Owen	95 96
Albion	Robert Buchanan	18 78
Alfred	Charles Smart, Jr.	20 60
Allens	Silvanus Allen	11 44
Allum Creek	Wm. P. Smith	9 72
Alton	John Graham	9 92
Amanda	Jos. Reed, to 6 Mar. '39... / Casper Thiell	59 96
Amelia	G. C. Short	39 64
Amesville	L. B. Glazier	43 24
Amherst	E. Reedington	40 60
Amsterdam	Robt. Leslie	24 08
Andersons Store	John Grigg	22 88
Andover	J. F. Whitmore	92 04
Andrews	Wm. Andrews	17 68
Annapolis	Wm. Vantz	52 12
Antrim	A. Alexander	49 56
Apple Creek	John L. Cheyney	42 80
Appleton	John Kerr, Jr.	25 36
Archer	Abner Hixon	11 68
Arcole	Chas. F. Swann	53 32
Ashburg	Geo. Kishler	10 00
Ashland	Hulbert Luther	197 12
Ashtabula	Nehemiah Hubbard	410 96
Athens	John Perkins	311 60
Attica	Samuel Miller	56 68
Atwater	Caleb Atwater	60 16
Auburn	N. H. Etheridge	51 48
Augusta	Wm. Clinton	18 12
Aurora	Wm. R. Henry	115 00
Austinburg	Jacob Austin	133 76
Avon	H. S. Williams	38 64
Bainbridge	M. Gilfillan	201 36
Baker	Henry Talbot	13 24
Baltimore	Wm. Wing	127 08
Bantam	Benj. Ely	50 88
Bangor	Riley Whitten	5 36
Barcelona	Wm. Wallace	13 80
Barlow	Lyman Loftin	16 16
Barnes	John K. Barnes	5 60
Barnesville	B. Mackall	213 24
Barry	Henry Abell	15 56
Barryville	Martin Hoover	15 88

POST OFFICE DEPARTMENT — *Ohio.*

Post Offices.	Postmasters.	Compensation.
		Dol. cts.
Bartlett	Isaac Kinkead	34 36
Batavia	G. Medway	174 08
Batesville	B. Davenport	55 96
Bath	Phineas Nash	45 04
Baxetta	Jos. Marvin	25 44
Beaksville	C. Beale	45 44
Beamsville	Philip Hartnell	56
Bedford	D. B. Denham	170 92
Beechy Mire	J. McCaughan	9 04
Beesons Store	E. S. Beeson	16 92
Bell Brook	Wm. Bell	60 08
Bellebontaine	Thomas M. Robb	237 48
Belleville	A. J. Beech	144 32
Bellevue	S. T. Finch, to 25 Mar. '39. D. A. Lathrop	158 76
Bellepoint	Walter Bogan	22 24
Bellmont	A. M. Grove	56 80
Belpre	Ebenezer Benedict	34 24
Bentings	Thomas Williams	3 84
Bennington	N. F. Randolph	48 80
Benton	Joseph Anderson	22 72
Benton Ridge	D. M. Baldwin	6 36
Berea	H. O. Sheldon	18 06
Berkshire	Elijah Foote, to 11 Jan. '39. J. P. Crawford	41 48
Berlin	Jacob Ream	33 04
Berlin Centre	Daniel A. Fitch	31 44
Berlinville	Joseph Otis	64 20
Berne	E. Salisbury	9 00
Bethel	Thomas J. Morris	117 44
Bethlehem	Daniel Swamp	93 68
Betts	S. Stafford	5 20
Beverly	F. B. Ribedarder	104 36
Bevis Tavern	Jesse Bevis	18 56
Big Island	Alson Norton	21 28
Birmingham	James R. Tolles	121 56
Big Prairie	J. P. Stewart	20 00
Bissells	J. Bissell	57 32
Blackleyville	Wm. Blackley	19 36
Black River	Geo. Matson	76 40
Black Swamp	David Berry	
Bladensburgh	John Wheeler	25 48
Blanchester	Benj. Baldwin	16 16
Blendon	Isaac Griswold	76 76
Bloom	John Strength	19 60
Bloomfield	Wheeler Whitney	37 20
Bloomingburg	Smiley Hughes	10 08
Bloomingdale	Basil Carter	66 44
Bloomingville	S. B. Carpenter	49 36
Blue Rock	Robt. Silvey	102 84

POST OFFICE DEPARTMENT — *Alabama.*

Post Offices.	Postmasters.	Compensation. Dol. cts.
Boardman	Arthur Patrick	39 12
Bolling Green	Moses Wiles	10 24
Bolivar	Isaac Teller	75 60
Boston	Arthur Latham	31 20
Bourtville	Wm. Rowe	59 16
Bowling Green	Henry Walker	26 56
Bowshersville	Jasper Hunt	16 68
Boyds	James Boyd	5 40
Braceville	Aaron Stow	41 24
Bradford	Roswell Craine	8 20
Brandywine Mills	Geo. Wallace	23 80
Brecksville	C. L. Young	77 84
Bremen	Samuel Berry	31 00
Bridgeport	Hugh Ferguson	127 72
Bridgeville	Saml. Weever	36 48
Brighton	Daniel Clark	19 48
Brighton Centre	Joseph Robinson	103 88
Brimfield	Saml. G. Carver	53 12
Bristolville	Jacob Hammond	61 56
Broken Sword	Wm. Wingart	8 48
Bronson	John Lyon	44 60
Brookfield	P. Walleban	67 36
Brooklyn	Geo. W. Hebbard	76 44
Brown	James Reed	21 92
Brownfield	Enos Brownfield	7 32
Brownhelm	Henry Brown	43 92
Browns Mills	Hiram Gard	21 20
Brownsville	Joseph Johnson	159 64
Brunnersburg	Bruce Hilton	29 44
Brunswick	Lewis D. Tolman	108 72
Brush Creek Furnace	J. Freeman	2 32
Buck Creek	Henry Rungan	24 64
Bucks	Caleb Hawley	60 84
Bucyrus	John Forbes	365 48
Buford	John Hogsett	14 72
Bull-Skin	C. Halley	5 32
Bundysburg	R. G. Porter	10 04
Burbank	Thomas Moore, Jr.	7 92
Burkitts	Wm. Burkitt	3 08
Burlingham	John Barton	1 28
Burlington	Sol. Buckley	72 64
Burnetts Corner	Sirenus Burnett	17 24
Burtons	James Peffers	93 12
Butlersville	Jefferson Stevens	23 52
Cadiz	Thos. Phillips, to 2 Feb. '39 John Beall	334 96
Cadwalader	Joshua Corey	29 20
Calcutta	Josiah Thompson	72 24
Caledonia	L. Van Buskirk	43 12

POST OFFICE DEPARTMENT — *Ohio.*

Post Offices.	Postmasters.	Compensation.
		Dol. cts.
Calvary	Sylvanus Howe	6 96
Cambridge	Jacob Shafner	287 64
Camden	J. K. Place	126 36
Canaan	John Paul	23 36
Canaansville	N. O. Warren	7 52
Canal Dover	D. M. Misner	206 00
Canal Fulton	John Smith	96 76
Canfield	John R. Church	186 92
Canton	Henry Kline	546 56
Captina	Henry Neff, to 25 Feb. '39. M. Dorsey	14 80
Cardington	Leumas Cook	36 00
Carrolton	Samuel Sterling	163 44
Carthage	Andrew Smalley	101 60
Carysville	Sam. M. Cowan	20 20
Cass	D. Fairchild	10 44
Centre	Moses Decker	12 12
Centre Belpre	G. N. Gilbert	40 92
Centreburgh	Harvey Jones	37 04
Centre Farmington	Daniel Wilcox	23 44
Centreville	Thomas Creighton	104 00
Chagrin Falls	L. D. Williams	19 52
Chambersburg	P. R. Fox	31 16
Chardon	B. F. Avery	193 76
Charlestown	J. Remington	53 04
Chatham	J. W. Gosnell	36 72
Chatham Centre	Wm. Jurden	14 32
Chatfield	S. P. Webber	18 04
Chauncey	Henry Clark	28 28
Chenowith	John Chenowith	5 76
Cherokee	J. G. Walker	45 44
Cherry Fork	Wm. McVey	16 92
Cherry Valley	Lockwood Lobdell	36 80
Cheshire	S. H. Gates	14 04
Chester	David Barbee	84 96
Chester Hill	R. Cadwalader	14 28
Chester X Roads	Austin Turner	79 84
Chesterfield	Alanson Briggs	16 40
Chesterville	Enos Miles	94 24
Cheviot	David J. Brown	77 60
Chili	John Winklepluck	27 92
Chilicothe	E. P. Kendrick	1609 68
Chilo	John O. Prather	24 28
Chippewa	Wm. Foster	58 24
Christianburg	James Smith	64 12
Church Hill	R. H. Walker	25 32
Cincinnati	Wm. Burke	2000 00
Circleville	John Ludwig	624 32
Claridon	Cotton Kellogg	44 32
Clarks	Wm. Craig	16 88

POST OFFICE DEPARTMENT — *Ohio.*

Post Offices.	Postmasters.	Compensation.
		Dol. cts.
Clarksburgh	George Smith	49 32
Clarksfield	Smith Starr	70 20
Clarkson	Richard Stock	43 80
Clarks Mills	Hammond Howe	7 32
Clarks Store	Walter Clark	11 68
Clarksville	Joseph Wisong	84 56
Clay	George Watt	33 12
Clayville	James Conner	54 68
Clear Creek	T. S. Graham	69 52
Cleveland	Daniel Worley	926 76
Cleves	J. M. Runyan	120 88
Clifton	Wm. Anderson	98 92
Clinton	Gorham Chapin	19 00
Coal Run	Hiram Beach	26 72
Cobbs Corners	Samuel Cobb	3 36
Coberlys	Wm. Inskeep, Jr.	8 44
Cochranton	W. Stagner, to 21 Jan. '39 S. L. Gray, to 31 Mar. '39 Alexander Gillespie	11 48
Coitsville	John Shields	18 32
Colerain	Joshua Maule	59 92
College Corners	Gideon S. Howe	60 16
Collinsville	Andrew L. Young	24 52
Columbia	A. Knicely	19 04
Columbiana	John Young	91 12
Columbus	Bela Latham	2000 00
Concord	Zenas Wilson	41 48
Concordia	John Purviance	9 48
Congress	Wm. Carlan	67 16
Conneaut	Ashbel Dart	491 40
Connotton	Lot Deming	14 72
Copes Mills	Caleb Cope	7 08
Copleys Centre	Heman Oveatt, Jr.	51 52
Copopa	John Weeden	36 56
Cook	G. H. Secherville	11 28
Cornersburgh	John Cowden	19 76
Cortsville	Wm. Marshall, Jr.	46 24
Coshocton	Wm. R. Johnson	195 36
Cosmopoli	Edward Kennedy	10 80
Courtwright	Samuel Weiser	17 60
Covington	Benjamin Lehman, Jr.	84 84
Cransville	N. L. Thomas	32 08
Crawford	Sheldon Beebe	9 32
Croghan	Daniel S. Goble	15 08
Cross Roads	Robert Robinson	36 92
Crow	Daniel Opp	96
Croxton	Abraham Croxton	12 92
Cuba	Wm. Davidson	21 64
Cumminsville	Eph. Knorolton	37 24
Cuyahoga Falls	G. K. Pennifield	296 00

POST OFFICE DEPARTMENT — *Ohio.*

Post Offices.	Postmasters.	Compensation.
		Dol. cts.
Cumberland	James Bay	56 56
Cynthiana	Elihu Hiatt	4 84
Dalton	Richard Cahill	118 08
Damascus	Amos F. Patrick	21 60
Damascusville	James B. Bruff	48 12
Danville	Enoch Sapp	75 28
Darby Creek	E. K. Bigelow	37 64
Darby Plains	James Hill	3 96
Darbyville	George Ambrose	54 60
Darlings	Orange Hollister	5 20
Darrtown	S. P. Oakes	43 76
Dawkens Mills	James Rhoads	6 00
Dayton	David Cathcart	1561 28
Deardoffs Mills	George Augustine	14 28
Deavertown	Elijah Atkins	65 64
Decatur	Silas Thomas	55 36
Deerfield	Uriah Wilson	54 16
Deerfieldville	Wm. B. Lytle	13 68
Deersville	R. J. Edney	35 76
De Kalb	R. W. Cahill	8 96
Defiance	Jonas Colby	224 68
Delaware	Lewis Glessner	349 64
Delta	Wm. Meeher	16 84
Demos	Wm. Wilson	10 52
Democracy	John Gordon	71 32
Denmark	Ebenezer Williams	4 00
Dilles Bottom	Benj. Lockwood	27 48
Dinsmore	Richard Bothin	4 52
Donnells	Wm. Donnell	1 80
Dover	Asa Blood, Jr.	89 56
Downington	George Downing	9 76
Dresden	Benj. Adams	187 96
Dublin	John Eberly	53 28
Dudley	H. N. Wheeler	27 68
Duffs Forks	B. Z. B. Dodridge	32 92
Dukes	Nicholas Duke	6 76
Dumbarton	Wm. Willinneyer	61 00
Dumontville	J. C. Randerbaugh	22 36
Duncans Falls	Jas. Sharp	91 88
Dunlop	David Wallace	13 60
Dry Ridge	Wm. McConnell	10 16
Eagle	John W. Williams	20 88
Eagleville	Wm. Turrill	35 76
East Claridon	John P. Bosley	22 76
East Euclid	Wm. Treat	33 56
East Fairfield	Robert Craig	77 12
East Greenville	Abraham Johnson	45 20
East Lebanon	Jacob Ensminger	23 24

POST OFFICE DEPARTMENT — *Ohio.*

Post Offices.	Postmasters.	Compensation.
		Dol. cts.
East Liberty	D. W. Harrington	73 68
East Liverpool	Wm. G. Smith	74 36
East Monroe	Richard Clung	18 40
East Palestine	R. Chamberlain	10 72
Eastport	Richard Lyons	29 20
East Townsend	Hiram Boardman	5 60
East Union	Rodney Carr	46 52
Eaton	Isaac Stephens	338 68
Eden	Wm. Packard	15 28
Edensburg	Wm. D. Davis	65 44
Edwardsville	Lewis Seever	12 64
Elberts	A. Crichfield	56 36
Elizabethtown	Joseph Lewis	40 00
Elkton	Daniel Skirt	9 16
Ellensburgh	Ephraim Thaler	2 16
Elliottsville	J. C. Elliott	25 56
Ellsworth	L. W. Leffingwell	99 96
Elyria	John S. Matson	407 40
Emmons X Roads	Jacob Emmons	22 84
Enon	John R. Miller	59 08
Etna	R. Lamson	80 16
Euclid	Sargent Currier	159 04
Evansport	R. B. James, to 11 Feb. '39 Jac. Smith	17 60
Fairfield	Martin B. Hill	242 48
Fairhaven	John Wilson	68 96
Fairport	E. Dixon	90 20
Fairview	Newell Kennon	192 60
Farmersville	O. Dalrymple	24 32
Farmington	E. Fuller	50 00
Fayetteville	Wm. B. Thompson	42 76
Fearing	T. F. Stanley	10 28
Federalton	Peter Bela	10 60
Felicity	R. Chalfont	140 72
Fincastle	Thomas Selman	19 24
Finley	Squire Carlin	181 48
Fitchville	Union White	76 40
Fisherville	Joshua Fisher	12 16
Fletcher	Isaac Dukemireer	38 72
Flint Mills	Horace Holland	5 64
Florence	E. S. Barnum	104 64
Flushing	Asa Bronson	71 48
Fort Brown	Pierce Taylor	6 36
Fort Jefferson	Hezh. Veits	12 16
Fort Recovery	J. S. Fair	27 80
Fort Loramie	J. H. Defrees, to 19 Mar.'39 W. F. R. Davis	15 12
Fort Seneca	Lorenzo Abbott	25 56
Four Corners	Israel Cooke	60 12

POST OFFICE DEPARTMENT — *Ohio.*

Post Offices.	Postmasters.	Compensation.
		Dol. cts.
Fowler	Moses R. Porter	40 68
Fowlers Mills	Milo Fowler	12 16
Franconia	Silas Meelish	6 76
Frankfort	R. C. Galbraith	126 16
Franklin	James McEwen	228 08
Franklin Furnace	Wm. Morrow	14 88
Franklin Mills	D. P. Rhodes	308 16
Franklin Square	David Speeker	19 00
Frazeysburgh	Samuel Frazey	32 84
Freases Store	G. Frease	16 16
Frederick	John Jekis, Jr.	23 72
Fredericksburg	Samuel Miller	108 64
Fredericktown	Abner Ayres	235 12
Freedom	O. L. Drake	46 72
Fredonia	J. S. Duden	50 64
Freeport	B. P. Evans	62 56
French Grant	John Didivit	29 68
Frostville	Elias C. Frost	30 52
Fulton	Richard A. Morton	111 00
Fultonham	Lyle Fulton	51 48
Furnace	John Summers	14 44
Galena	D. C. Carpenter	43 76
Galion	Michael Ruhl	44 12
Galliopolis	Wm. McKinley	348 84
Gambier	M. T. C. Wing	341 20
Ganges	James N. Ayers	34 80
Garrettsville	W. W. Wolcott	93 92
Gates Mills	Halsey Gates	14 68
Geneva	Eliphalet Mills	73 36
Genoa	Marcus Curtis	18 56
Georgesville	Thomas Reynolds	12 68
Georgetown	B. C. Baker	191 12
German	E. Bromagena	9 80
Germana	N. Adams, to 13 Mar. 1839 John Wagner	30 92
Germantown	John P. Archy	214 12
Gettysburg	George Watt	13 64
Gillespieville	Wm. Day	43 20
Gilead	Harvey Burritt	45 04
Glasgow	John M. Bean	3 12
Gnadenhutten	David Peter	33 12
Gortin	David Robinson	4 76
Gorham	Erastus Cottrell	12 04
Goshen	Samuel G. Meek	80 96
Grafton	David Ashley	56 96
Grahams Station	P. Lallana	37 76
Granby	John W. Seymour	49 92
Grand	Charles Merriman	50 92
Grandrica	H. A. W. Williamson	31 64

POST OFFICE DEPARTMENT — *Ohio.*

Post Offices.	Postmasters.	Compensation.
		Dol. cts.
Granger	John Burt	43 40
Granville	G. W. Eells	607 88
Gratiot	Nathan Henslee	79 76
Gratis	George Debolt	87 36
Great Bend	Isaac Reynolds	3 04
Green Creek	Wm. G. Harkness	88 84
Greene	Samuel Paul	29 36
Greenfield	Josiah Bell	197 92
Greenford	David Weehart	44 16
Green Hill	G. S. Bentley	8 60
Greensburgh	Maj. Churchill	25 04
Greens Store	E. B. Green	11 36
Greenstown	John Kryder	32 80
Greenville	John Jobs	161 20
Greenwood	J. S. Callins	1 88
Greenwich	Rufus Sheldon	29 12
Groton	John P. Deyo	10 72
Grundy	Amasa Hendee	2 44
Guilford	John Bell	94 80
Gustavus	George Hazlep	67 52
Guysville	Guy Barrows	20 28
Haerlem	Wm. Budd	14 76
Hagerstown	J. F. Miller	13 92
Hale	J. C. Robinson	8 88
Hallsville	J. G. Will	18 80
Halls Valley	Mills Hall	1 44
Hamersville	Wm. Downing	16 44
Hamilton	James B. Thomas	575 52
Hampden	George Hale	37 56
Hanging Rock	M. R. Tewksbury	170 36
Hanover	Chester Wells	21 80
Hanoverton	George Fries	121 40
Hansleys X Roads	John Hansley	3 76
Hardin	John Marshall	32 28
Harlem Springs	Isaac Wiggins	13 08
Harpersfield	U. D. Kellogg	36 44
Harrisburg	Abm. Buckles	48 84
Harrison	George Bowlby	131 52
Harrisville	Samuel Lewis	75 64
Hartford	Elam Jones	99 36
Hartland	Daniel Miner	13 72
Harts Grove	Wm. Jarvis	25 92
Hartville	J. D. Willis	15 00
Hays X Roads	John Cox	101 44
Hebardsville	Sam. Earhart	25 20
Hebron	Thomas Cully	144 04
Hendrysburgh	Benj. Eaton	86 24
Henrietta	Ed. Durand	44 44
Henry	John B. Bainter	21 36

POST OFFICE DEPARTMENT — *Ohio.*

Post Offices.	Postmasters.	Compensation.
		Dol. cts.
Hickory	Jacob Gladden	6 00
Hicksville	A. P. Edgerton	21 56
Higgins Mills	J. Higgins	12 24
Higginsport	Noah L. Roberts	50 32
Highland	Solomon Adams	41 12
Hildreth	M. Hildreth	1 04
Hill Grove	Thos. Barnes	13 72
Hillhouse	John House, jr.	26 88
Hillsboro'	R. D. Lilly	311 80
Hinckley	R. H. Westcott	25 96
Hipples Mills	Wm. McBride	22 08
Hiram	Thos. F. Young	27 80
Hiramsburg	Asa Burlingame	12 16
Hocking City	A. Hobby, to 4 Mar. '39 R. B. Blair	64 76
Hockingport	Ferdinando Paulk	23 76
Holmesville	John Hutchinson	27 68
Homer	Daniel Axtell	104 40
Hope	James Stidmond	19 72
Hopewell	Samuel Colvin	74 56
Hopkinsville	John Hopkins	57 80
Hoskinsville	Erastus Hoskins	21 44
Houston	J. W. Green	55 48
Howell	T. B. Clark	3 92
Howland	James Brown	5 84
Hubbard	John Cramer	44 24
Hudson	John B. Wheedon	312 04
Humphreysville	O. M. Remmington	21 64
Hunt	John James	6 32
Huntington	Isaac Sage	58 08
Huntsburg	J. W. Brackett	53 72
Huntsville	John McLean	51 78
Huron	B. B. Jones	375 80
Hyattsville	Joseph P. Max	22 92
Iberia	John Patterson	28 08
Inland	John Hunsberger	5 12
Inverness	Alexander R. Chisholm	4 64
Iron Furnace	John Clingman	33 60
Irville	John R. Stump	65 88
Island Creek	J. F. Browning	14 08
Ithaca	John Mellett	19 80
Jackson C. H.	James McQuality	134 60
Jacksonburg	John H. Thomas	72 24
Jacksontown	Thomas H. Fidlar	95 20
Jacksonville	James C. Wood	38 32
Jacobsburg	Henry Thurston	29 48
Jamestown	Mathias Winans	98 40
Jasper	John G. Alexander	10 48

POST OFFICE DEPARTMENT — *Ohio.*

Post Offices.	Postmasters.	Compensation.
		Dol. cts.
Jefferson	Stephen McIntyre	132 40
Jeffersonville	J. Cremer	32 80
Jeromeville	Richard Hargrave	72 80
Jersey	James B. Condit	52 88
Johnsonville	John W. Jackson	43 24
Johnston	Wm. Johnston	6 84
Johnstown	Levi H. Duke	83 12
Jonesville	Daniel Clark	3 88
Kalida	Wm. Risley	72 32
Keene	R. Farewell, to 31 Mar. '39 J. C. McGinity	42 56
Kelloggsville	Lemuel Moffit	104 04
Kendall	Wm. McFarland	2 40
Kenton C. H.	R. B. Trueman	90 64
Kilgore	Arnold Barker	6 60
Killbucks	David Martin	20 12
Killbourne	C. M. Thrall	13 68
Kimbalton	John Wagstaff	24 24
Kingston	Reed Armstrong	132 44
Kingsville	George G. Gellett	122 04
Kirkersville	Benjamin Gibbony	60 32
Kinsmans	John Kinsman	97 60
Kirtland Mills	Simeon Wright	155 00
Knox	John Wright	35 04
Knoxville	A. Peters, to Jan. 30, 1839 Th. Robertson	64 88
Kygens	Alexander Logue	6 32
La Fayette	John McMullen	58 72
La Grange	Henry Hubbard	42 64
Laings	Randolph Laing	5 16
Lake	John R. Bowers	56 04
Lancaster	Daniel Sifford	951 60
Laporte	Daniel Tenny	15 64
Lattas	Moses Latta	26 24
Lawrence	J. W. Dye	76
Leavitt	Jacob Cobb	12 56
Leamansville	James Gordon	25 48
Leatherwood	William Smith	25 16
Lebanon	George Kesling	561 00
Lee	L. R. Beckley	20 56
Leesburg	John Jewett	59 12
Leesville	G. Lanthers	42 68
Leesville X Roads	S. R. Canon	21 12
Lenox	Samuel Plumb	43 04
Lesourdsville	Benj. Lesourd	11 64
Leroy	D. B. Austin	65 08
Letart Falls	John Wagner	33 00
Letimberville	Th. M. Smith	12 08

POST OFFICE DEPARTMENT — *Ohio.*

Post Offices.	Postmasters.	Compensation.
		Dol. cts.
Level	Thomas Adams	2 04
Leverings	John Levering	16 52
Lewis	Wm. W. Clark	36 04
Lewisburg	James Bolens	95 64
Lexington	William Damsel	19 28
Liberty	Wm. Nicholas	48 80
Lima	William Cunningham	176 20
Linnville	Adam Linn	58 80
Lisbon	Samuel Hayford	17 76
Litchfield	B. Olcott, to 8th Feb. 1839 W. J. Church	53 84
Lithopolis	Elias Perry	154 40
Little Beaver Bridge	M. Laughlin	14 68
Little Hockhocking	Horace Curtis	29 88
Little Mill Creek	Henry Rigour	11 42
Little Sandusky	G. C. Worth	37 12
Little York	Daniel Brunsman	49 84
Liverpool	Edwin Powell	40 96
Lock	J. F. Abbott	10 88
Lockport	Abm. Warts	20 88
Locust Grove	Wm. M. Elliott	38 00
Lodi	Jeremiah Higbee	95 00
Logan	Ellison Martin	136 72
Loganville	S. D. Bayles	20 84
London	John M. Smith	65 00
Londonderry	James Brower	32 04
Londonville	Thomas McMahon	166 08
Long Bottom	James M. Calder	26 72
Long Creek	Luther Blodgett	17 28
Loss Creek	Obadiah Roberts	10 16
Lost Creek	James Fordyce	13 88
Louisville	S. A. Gorgus	37 88
Lowell	P. B. Buell	56 12
Lowellville	Hugh B. Wick	17 12
Lower Salem	Daniel G. Stanley	20 68
Lower Sandusky	John Bell	394 08
Loydsville	Philip Puller	58 64
Lucasville	William Miller	30 36
Luray	H. A. Simons	15 64
Lyme	Lyman Strong	113 32
Lynchburg	John Woodrow	23 20
Lyons	Joshua Young	18 28
Madison	Charles Burr	175 42
Madisonville	John Jones	76 36
Magnolia	J. W. Smith	24 92
Mahoning	S. Felts	22 76
Malaga	F. Bedenharm	34 60
Mallet Creek	J. B. Beckwith	15 24
Malta	Henry Dawes	46 04

POST OFFICE DEPARTMENT — *Ohio.*

Post Offices.	Postmasters.	Compensation.
		Dol. cts.
Manchester	Henry Coppel	39 40
Manhatten	Daniel Chase	193 36
Mansfield	Uriah Jamieson	536 40
Mantua	George Sheldon	62 80
Mapleton	William Criswell	7 72
Margaretta	E. H. Hubbard	38 58
Marietta	A. V. D. Joline	813 28
Marion	John Bartram	376 60
Marlboro'	J. Pennock	36 60
Marshalville	W. M. Cunningham	46 96
Martinsburg	Wesley Spratt	120 84
Martins Mills	John Martin	23 40
Martinstown	H. K. Warner	2 60
Martinsville	D. W. Hockett	42 88
Marysville	Silas G. Strong	81 32
Mason	Mason Seward	93 40
Massies Creek	John Paris	42 00
Massillon	Alexander McCulley	729 12
Maumee City	C. C. P. Hunt	584 84
Mayfield	Peleg Sherman	26 28
McArthurstown	Nathan Lord	29 48
McConnellsville	James Moore	279 64
McCulloughs	William Duffield	45 44
McCutchensville	W. H. Brinkerhoff	87 12
McEwin X Roads	John McEwin	7 88
McKaigs Mills	Martin Armstrong (2 qrs.)	12 32
McKinstrys	Wm. McKinstry	2 44
McLain	J. P. Whipple	23 04
Mears Farms	Southwell Rouse	65 60
Meca	L. Pierson	39 56
Mechanicsburg	J. H. Spain	82 44
Mechanicstown	Benjamin Boice	26 56
Medina C. H	U. H. Peake	280 00
Meigs Creek	Richard Cotton	22 60
Melicks Mills	Nathan Melick	12 88
Melmore	Buckley Hutchins	112 80
Merritts	John Boyle	10 00
Mercer	Samuel Buckman	36 32
Mentor	Heman Brown	52 16
Mesopotamia	Isaac Clark	51 12
Mexico	Rodney Poole	17 40
Miami	John G. McCullogh	39 24
Miamisburg	Philip Kellar	225 60
Middlebourne	Nathan Smith	134 04
Middlebury	Roane Clark	241 16
Middle Creek	C. B. Tuttle	2 60
Middlefield	Benjamin Wells	31 56
Middlesex	Henry Hubbard	20 68
Middle Spring	James C. Martin	5 40
Middletown	John Shafer	346 16

POST OFFICE DEPARTMENT — *Ohio.*

Post Offices.	Postmasters.	Compensation.
		Dol. cts.
Mifflin	John McCrory	76 72
Milan	Alexander McClure	326 20
Milford Centre	Norman Chipman	75 36
Mill Brook	James A. Hill	43 80
Mill Creek	Jesse Lawrence	9 32
Mill Dale	D. C. Middleton	21 76
Millers	T. R. Stanley, to 4 Feb. '39 L. Anderson	36 40
Millersburg	Jos. Ankeny	190 44
Millerstown	T. Kindelsberger	3 92
Millfield	William Larne	23 12
Millford	John Kuygler	81 76
Mill Grove	William Potter	28 28
Millville	James Hill	33 36
Millwood	John Walker, Jr.	26 52
Milnersville	J. P. Connard	42 48
Milton	R. Price	30 16
Miltonville	E. Foot	23 04
Minerva	John Poole	33 08
Mohecan	D. Kaufman	26 36
Monroe	Wm. A. Sackett	72 64
Monroeville	John M. Latimer	184 28
Montgomery	D. McWhinney	112 56
Montgomery X Roads	Guy Morgan	21 92
Montville	Spencer Garritt	26 68
Moons	Thomas Moons	12 44
Moorfield	S. Skinner	37 12
Moores Salt Works	Robert George	23 20
Mooreland	Abm. Force	13 36
Morgan	J. D. Hawley	45 60
Morning Sun	Thomas Little	11 28
Morristown	John Eaton	153 68
Moscow	Martin Byard	66 32
Moscow Mills	Absalom Craig	19 96
Mount Blanchard	John P. Gordon	33 32
Mount Carmel	Th. D. Temple	26 08
Mount Eaton	Jacob Beam	70 00
Mount Gilead	Ira Miller	93 76
Mount Healthy	J. B. Laboyteaux	90 44
Mount Hope	Jac. B. Rock	21 56
Mount Liberty	James Severe, 2d	25 92
Mount Pleasant	Amos Jones	255 88
Mount Sterling	Rholen Wilson	61 72
Mount Union	Job Johnson	14 80
Mount Vernon	Isaac Hadley	633 76
Mourytown	David Fenwick	20 28
Mouth of Yellow Creek	Jacob Groff	47 08
Mulberry	Erastus Holmes	20 16
Munson	Jonathan Burnett	11 72
Murrayville	Charles Drakely	7 32

POST OFFICE DEPARTMENT — *Ohio.*

Post Offices.	Postmasters.	Compensation.
		Dol. cts.
Muskingum	J. W. P. Lane	6 36
Nankin	John Smurr	41 64
Napoleon	Hy. Leonard	47 00
Nashport	P. Sidle	56 28
Nashville	James Musgrove	56 52
Nelson	Charles Hewitt	64 48
Nelsonville	John Lillabridge	64 08
Neville	Elijah Larkin	85 80
New Alexander	Hugh Lee	39 92
New Alexandria	Alexander McCall	36 96
Newark	Benjamin Briggs	844 20
New Athens	John Armstrong	129 56
New Baltimore	W. Underwood	21 64
New Bedford	David Burgert	20 04
New Berlin	Peter Shick	41 88
New Bremin	L. H. McGee	97 88
Newbury	A. C. Gardner	37 56
Newburg	Eben. Hosmer	140 40
New Burlington	John Grant	51 88
New Carlisle	H. J. Betts	226 16
New Castine	Russell Evans	16 08
New Castle	V. Bargar	43 28
New Comerstown	Daniel Viall	47 84
New Concord	Jos. McKinney	151 96
New Cumberland	David McConnell	35 40
New Franklin	John H. West	53 72
New Garden	James Graham	81 20
New Guilford	Charles E. Marquand	40 72
New Hagerstown	John Moore	53 64
New Harrisburg	G. A. Hudson	35 56
New Harrison	Ulnick Sailor	22 56
New Haven	Abijah Ives	92 16
New Holland	Jac. Hesselton	49 12
New Hope	E. Ellsberry	18 12
New Lexington	Jesse Skinner	49 88
New Lisbon	B. F. Thompson	578 12
New London	Tracy Case	31 80
New Lyme	Wm. S. Denning	32 04
New Madison	E. Putnam	33 32
New Market	D. R. Zink	45 48
New Middletown	John Miller	29 32
New Paris	James Sampson	96 88
New Petersburg	Sam. Johnson	68 52
New Philadelphia	C. A. Canfield	199 16
New Pittsburgh	William Walker	24 36
Newport	E. Battelle	47 20
New Portage	Jared Jennings	39 96
New Prospect	Charles Knaple	10 12
New Richmond	Robt. Harris	153 96

POST OFFICE DEPARTMENT — *Ohio.*

Post Offices.	Postmasters.	Compensation.
		Dol. cts.
New Rochester	Michael Myers	6 40
New Rumley	Thomas Day	46 36
New Salem	David Swayne	46 88
New Springfield	Nicholas Eckis	11 40
Newton	Caleb James	7 84
Newton Falls	Ab. Philips	78 96
Newtown	John Gagin	57 28
Newville	J. Amentrout	59 16
New Winchester	Frederick Wise	7 80
Nimisella	John W. Hamm	28 72
Niles	P. Vous, Jr.	24 20
Nimmons X Roads	L. M. Morton	10 48
Norristown	Hugh Withrow	11 12
North Benton	Solomon Hartzill	23 04
North Bloomfield	S. L. Hayes	103 96
North Camden	E. W. Arnold	11 88
North Dover	Eli Clemens	14 88
North Eaton	Don Carlos Wilmot	16 48
North Fairfield	H. L. Moulton	66 24
Northfield	Geo. Lilley	34 00
North Fitchville	Henry Morgan	16 64
North Georgetown	Andrew Sommers	32 16
North Industry	B. C. Goodwell	9 00
North Jackson	Robert Turnbull	15 48
North Lima	J. S. Buzard	40 52
North Newberry	M. Shumway	26 52
North Norwich	Naum Gilson	16 04
North Ostego	Saml. Russell, discont'd Jan. 12, 1839	
North Perry	Jos. Cook	36 08
North Richmond	S. W. Anderson, discontinued May 4, '39	
North Ridgeville	Levi W. Terrell	30 56
North Rochester	Hiram Woodworth	17 44
North Royalton	Wm. Tousley	47 20
North Springfield	Arthur Robinson	30 36
North Union	Wm. Crow	7 56
Norton	Daniel Norris	54 64
Norwalk	John Buckingham	589 40
Norwich	Lewis Verden	176 36
Nyesville	Nial Nye	50 20
Oak Hill	Levi Massay	40 48
Obanianville	Wm. Ramsay	27 80
Oberlin	Harvey Gibbs	315 44
Ohio City	Charles Winslow	529 20
Old Hickory	John K. McBride	67 76
Olive	Robt. McKee	21 16
Olivesburgh	Richard Houston	37 28
Omega	James McLees	34 20

POST OFFICE DEPARTMENT — *Ohio.*

Post Offices.	Postmasters.	Compensation.
		Dol. cts.
Orange	C. Thompson	79 32
Oregon	Isaac Street	6 08
Orwell	Geo. A. Howard	36 24
Osnaburgh	C. Kuntzé	71 88
Ottawa	Adolphus Kreamer	1 12
Ourys	James Oury	10 04
Ovid	Wm. Headley	33 24
Owensville	Z. Robinson	28 60
Oxford	G. G. White	457 16
Padding Run	Wm. Vaughan	15 72
Painesville	Benj. Adams	634 44
Palermo	G. K. Mecaskey, 21 Feb.	12
Palestine	Jos. Tenny	19 96
Palmyra	Hiram Geddings	122 24
Paris	Daniel Philips	117 88
Parisville	Thos. B. Selby	28 24
Parkman	Russell Williams	134 44
Parma	Saml. Freeman	40 20
Patterson	Jos. C. Finley	7 80
Pauldingville	R. V. Spurrier	11 28
Pekin	James Beers	13 20
Pendleton	John Stout	16 08
Penfield	T. Penfield	32 44
Peninsula	H. V. Bronson	30 04
Pennsville	Levi Cooksey	59 44
Perkins	Wm. Johnson	8 48
Perrins Mills	Darius Perrin	51 56
Perry	L. A. Axtell	73 32
Perryton	James E. Seward	32 28
Perrysburgh	Allen Hills	428 32
Perryville	John Coulter	45 96
Peru	A. F. Vandercook	122 80
Petersburgh	Fred. Spaeth	102 08
Phelps	J. L. Jayne	11 12
Philipsburgh	Thos. Odbert	19 60
Pierpoint	Arch. Gould	15 76
Piketon	John Hines	151 96
Pine Grove	Geo. J. Payne	21 96
Piqua	John Carson	531 52
Pittsfield	Milton Whitney	25 96
Plain	Wm. Wagner	29 84
Plainfield	Heslep Williams	31 68
Plato	Josiah Harris	54 24
Pleasant Dale	A. P. Cross	4 48
Pleasant Ridge	J. C. Wood	31 72
Pleasantville	G. R. Hartmen	38 48
Plymouth	R. McDonough	169 40
Point Harmer	Jas. Whitney	135 20
Point Pleasant	J. McWilliams	47 60

POST OFFCE DEPARTMENT — *Ohio.*

Post Offices.	Postmasters.	Compensation. Dol.	cts.
Poland	H. Duncan	151	40
Poplar	Geo. Bender	14	44
Portage	C. Hoskins	22	32
Port Clinton	John G. Pool	45	44
Portsmouth	James Lodwick	734	28
Port Washington	G. W. Dingman	46	60
Port William	Joel Harris	29	00
Pottersville	Nathan Brosius	9	20
Powhattan Point	Jacob Anshutz	34	56
Pratt	A. K. Hathaway	32	28
Preston	Thomas S. Makin	33	36
Priggs	John Weaver	51	08
Princeton	Saml. Hitchcock	24	32
Prospect	J. P. Brookins	19	72
Providence	Aaron B. Mead	59	64
Pulaski	John Perkins	32	88
Pulaskiville	Joshua Brickford	6	32
Putnam	Sam. Glass	350	32
Quaker Bottom	Jared Proctor	32	20
Quincy	Jesse Dodson	23	72
Radnor	Morgan Williams	22	56
Rainsboro'	H. W. Spargue	35	84
Randolph	O. C. Dickinson	88	88
Ravenna	J. B. King	368	88
Reading	Israel Taylor	118	96
Red Lion	J. S. Todd	20	36
Reedsburgh	Wm. Reed	18	00
Reedtown	A. Cook, to 15 Jan. '39 / J. B. Case	31	88
Reeds Mills	Ephraim Frazer	21	76
Rehoboth	Isaac Delong, Jr.	38	84
Reigners Mills	Wm. L. Bayley	16	60
Reiley	A. L. Gaston	43	08
Republican	Wm. Hollman	11	68
Reynoldsburgh	J. C. Reynolds	126	52
Riblets	Daniel Riblet	12	96
Richfield	Orson M. Oviatt	120	20
Richland	Henry Saviers	19	40
Richmond	Henry Crew	15	96
Richmond City	E. G. Dyer	136	52
Richmond Dale	R. C. Philley	55	28
Richwood	John P. Brookins	23	08
Ridgeville	Nathaniel McLain	60	32
Riga	L. B. Lathrop	2	88
Rileyville	James Redfearn	5	12
Rings Mills	Samuel Ring	8	44
Ripley	R. J. Bennett	251	64
Ripleyville	Joseph Edwards	24	44

POST OFFICE DEPARTMENT — *Ohio.*

Post Offices.	Postmasters.	Compensation.
		Dol. cts.
Risdon	Wm. N. Morgan	53 50
River Styx	David Wilson	29 92
Rives	Alfred Foulks	28 80
Robisons	Saml. Robison	20 36
Rochester	Wm. S. Mickle	34 64
Rock Camp	Wm. Brown	12 44
Rockport	A. Wright	53 56
Rockville	J. Longtry, Jr. to 28 Feb. '39 / J. C. McMaster	36 04
Rocky Ridge	Sam. Roberts	12 72
Rome	Sylvester Rogers	40 08
Rootstown	James Wright	55 08
Roscoe	Arnold Medbury	190 04
Rosedale	Randolph Fox	8 80
Roseville	Robert Allen	35 68
Rosseau	Isaac Crosby	19 60
Ross	A. P. Carnahan	57 44
Rossville	Sam. G. Sweeny	222 24
Roundhead	H. Hendrickson	30 32
Rowes	M. D. Rowe	26 48
Royalton	A. A. Frisbee	56 32
Rumley	Alex. Cordell	72
Ruggles	Richard Salisbury	41 08
Rush	James Millikan	3 32
Rushville	Jos. Clayton	250 92
Rushylvania	J. W. Neibargar	18 00
Russell	C. Edie	29 24
Russellville	R. D. Tomb	45 76
Rutland	H. Downing	59 00
Sabina	Thomas Hallam	47 60
Saint Clairsville	Jos. Patton, to 18 Feb. '39. / Henry Kennon	623 96
Saint Johns	Daniel Bitter	20 76
Saint Josephs	P. C. Parker	12 76
Saint Marys	Samuel McKee	185 56
Saint Paris	David Huffman	21 76
Salem	J. Gouldbourne	312 16
Saline	James Farmer	7 64
Salisbury	E. F. Grant	48 24
Salt Creek	N. Chapman	75 88
Samos	Salmon Cowles	3 56
Sandusky	Erastus Cook	550 52
Sandy	Thomas M. Anderson	8 68
Sandyville	Moulton Heath	50 52
Sardinia	Josiah Moore	46 00
Saysville	Lewis Trescott	20 88
Saybrook	John Sherman	34 76
Seven Mile	John Balyard	14 84
Sciota	Lyndes Dodge	14 48

POST OFFICE DEPARTMENT — *Ohio.*

Post Offices.	Postmasters.	Compensation.
		Dol. cts.
Scipio	Joshua Maynard, to 1 April, 1839 E. T. Stickney	98 52
Scott	Joseph Eylor	82 64
Scroggsfield	Robert George	18 16
Senacaville	Robert Dilley	56 96
Sewallsville	Peter Sewall	9 92
Shade	J. M. Waterman	13 04
Shalersville	P. C. Bennett	65 24
Shanes Crossings	W. B. Hedges	29 24
Shanesville	Benj. Ream	77 68
Shannon	Daniel Todd	28
Sharon	Edward Parish	33 44
Sharon Centre	Luther Fitch	60 28
Sharonsville	Henry Patmore	43 76
Shancks	John Shancks	27 80
Sheffield	John B. Garfield	19 56
Shelby	John A. Duncan	63 52
Shermans	C. A. Bloomer	26 20
Sherodsville	Isaiah Thompson	11 36
Shobers Mills	John Shober	10 24
Short Creek	Isaac Lewis	65 00
Shrive	Thomas Shreeve	16 64
Sidney	James Wells	287 72
Sinking Spring	A.M. McCorkle, to 23 Mar. 1839 A. Gulliford	56 04
Slonesville	Wm. Sloan	10 72
Smithfield	John Irvine	157 04
Smithville	Simon Bowman	41 64
Smiths Mills	Wm. Smith	9 00
Snow Hill	Elisha Harris	25 28
Solon	A. Bentley	22 36
Somerset	Peter Dittoe	294 52
Somerton	Geo. Davenport	36 48
Somerville	Thomas Martin	70 32
South Bloomfield	Rowland Stebbins	91 96
South Charleston	Jos. A. Houston	98 60
Southington	Sam. Frisbee	19 52
South New Castle	Geo. House	10 68
South Solon	Wm. Jones, Jr.	12 60
Sparta	A. W. Sweetland	17 12
Spencer	Geo. R. Emory	15 84
Springboro'	Mahlon Wright	151 68
Springdale	H. Williams	105 64
Springfield	Peter A. Sprigman	940 72
Springville	Chester Cook	15 08
Starr	J. Wright	14 56
State Run	Arnold Clapp	12 00
Steuben	Hiram Spencer	63 52

POST OFFICE DEPARTMENT — *Ohio.*

Post Offices.	Postmasters.	Compensation.
		Dol.cts.
Steubenville	Wm. Cable	1087 92
Stillwater	J. Vail	5 08
Stillwell	J. G. Stillwell	26 44
Stockport	Sam. Beswick	31 68
Stock Township	James T. Anderson	9 32
Stony Ridge	James Laffery	7 32
Stow	Joseph Hine	134 52
Stouts	Wm. Stout, Jr.	13 52
Straits' Creek	S. T. McConaughy	4 44
Strasburgh	T. L. Bacon	16 80
Streetsboro'	Michael Stewart	53 56
Strongsville	Warner Strong	124 44
Suffield	Benj. Fritch	25 36
Sugar Tree Ridge	James Hitherington	8 52
Sugar Grove	Christian Keeps	15 72
Sugar Valley	John C. Deem	7 92
Sullivan	John Gould	52 32
Summerfield	Wm. Philpot	33 08
Summerford	Wm. Eaton	32 80
Sunbury	Samuel Peck	63 28
Sunfish	Wm. F. Booth	40 88
Swann Creek	James H. Guthrie	11 08
Swanton	Luther Dodge	15 48
Sycamore	Samuel Hudson	12 08
Talbot	Wm. Talbot	12 24
Tallmadge	Asaph Whittlesby	118 48
Tariff	Wm. Jenkins	19 32
Tarlton	H. S. Creal	137 72
Thompsons	C. Church	65 00
Thornville	Moses D. Brook	111 16
Tiffin	H. Cronise	323 68
Tiro	D. C. Morrow	17 08
Titus Store	Timothy Titus	4 96
Toledo	E. D. Potter	2000 00
Townsend	Wm. Few	23 40
Transylvania	R. D. Rowsey	43 52
Tremainsville	Edward Randall	39 28
Trenton	Squire Little	74 04
Trenton Works	A. C. Leak	8 12
Troy	T. W. Mansfield	361 08
Trumbull	Josiah Gregory	17 72
Tuppers Plains	John Hoit	11 64
Tuscarawas	John Minnick	42 92
Twenty Mile Stand	Henry Foster	51 40
Twinsburg	Ethan Alling	89 60
Tymocta	Joseph Chaffee	39 24
Uhricks Mills	Samuel Warfel	37 88
Union	Joseph Wolf	47 84

POST OFFICE DEPARTMENT — *Ohio.*

Post Offices.	Postmasters.	Compensation.
		Dol. cts.
Uniontown	Wm. Dunn	86 40
Unionvale	James Semerall	43 42
Unionville	Abm. Tappan	275 96
Unison	John Lewis	28 20
Unity	David Boies	37 08
Updegraff	E. W. Kirk, to 15 Mar. '39 J. M. Hutton	18 64
Upper Sandusky	Wm. Walker	39 88
Urbana	Wm. Hunt	638 08
Utica	Edward Connelly	143 48
Van Buren	D. A. Croft	23 08
Venice	O. McKnight	27 00
Vermillion	C. P. Judson	61 92
Vernon	G. Ely	50 36
Veto	James Patton	4 64
Vienna	Samuel Doud	47 12
Vinton	A. T. Holcomb	17 88
Wadsworth	John Pardee	93 56
Wakatomica	Wm. Thompson	13 12
Wakeman	Justin Sherman	23 68
Wallace	Richard Wallace	17 68
Walnut Hills	Samuel D. Kemper	139 76
Wapakonetta	Jeremiah Ayers	63 20
Warren	Benj. F. Hoffman	549 60
Warrensville	Amos Birchard	37 80
Warrenton	Wm. Fleming	127 88
Washington C. H.	Wade Loofbourow	207 44
Washington	P. Umstot, to 1 April, '39. J. Anking	254 68
Washingtonville	Henry Estep	17 48
Waterford	Charles Bowen	72 52
Waterloo	A. Clough	20 32
Watertown	L. C. McClanathan	50 56
Waterville	David Smith	171 40
Waverly	J. Carolus	76 88
Wayne	H. Minor	36 64
Waynesburgh	R. H. McCabbs	55 60
Waynesville	John M. Hadden	333 80
Wellington	Nathan Wooster	73 20
Wellsville	H. B. Smith	311 24
Welshfield	A. J. Nash	31 88
Werts Grove	J. B. Wert	50 24
Wesley	David Williams	14 24
West Alexandria	James B. Dicks	96 36
Westburgh	Montgomery Evans	5 20
West Bedford	John Cunningham	34 68
West Canaan	A. S. Stone	21 64
West Carlisle	Wm. Brown	68 56

POST OFFICE DEPARTMENT — *Ohio.*

Post Offices.	Postmasters.	Compensation.
		Dol. cts.
West Carrolton	Wm. F. Breck	29 84
West Charleston	S. Higginson	57 88
West Chester	J. S. Davis	55 76
West Starr	D. Griswold, to 27 Jan. '39 Alfred Lord	68 80
Westfield	Israel Hite	39 56
West Florence	R. A. Cooper	3 52
West Jefferson	John W. Supkins	103 36
West Liberty	H. M. White	158 04
West Milton	C. W. Beebe	80 88
West Mill Grove	John G. Willard	16 12
Westminster	Alexander Creps	14 16
West Point	Jacob Stewart	20 56
West Union	J. W. Lafferty	280 60
Weston	Elias W. Hedges	11 36
West Windsor	J. W. Conn	18 00
West Woodville	Adam Bobs	10 88
West Vermillion	Almon Ruggles	2 04
Westville	J. Arrowsmith	66 80
Wethersfield	Andrew True	36 40
Weymouth	J. P. Doane	28 12
Whartons	James Harrah	14 84
Wheelersburg	Volney Reeve	104 76
White Cottage	G. W. Rankin	2 92
White Eye Plains	David Junkins	27 40
Whiteford	James White	52 24
Wilkins	B. P. Wilkins	1 88
Wilksville	Hiram G. Daniel	53 60
Williamsburgh	Daniel Kain	77 68
Williams Centre	J. B. Kimmel	7 40
Williamsfield	Elias Morse	54 60
Williamsport	Charles Riggin	74 12
Willoughby	J. M. Henderson, to 14 Jan. 1839 B. K. Cranston	329 12
Williamsville	G. L. Salisbury	14 18
Willshire	Ansel Blossom	53 88
Wilmington	Joseph Hale	383 36
Winchester	Thomas Lanfesty	23 32
Windham	John A. Skiff	65 72
Windsor	Moses Barnard	32 24
Winesburg	A. Scheurer	37 56
Wintersville	D. Betts, to 1 April, 1839 J. Winters	22 96
Wittens	James Witten	25 72
Withamsville	James Ward, Jr.	45 64
Wolf Creek	Wm. McKittrick	13 80
Woodbury	Joseph P. Thompson	6 12
Wood Grove	Israel Robinson, Jr.	16 64
Woodsfield	David Kirkbride	145 60

POST OFFICE DEPARTMENT — *Ohio* — *Michigan.*

Post Offices.	Postmasters.	Compensation.
		Dol. cts.
Woods Mills	Isaiah Wood	52 96
Woodstock	Ira C. Johnson	46 24
Wooster	J. M. Cooper	722 40
Worthington	R. Stansbury	257 04
Wyandot	John Kirby	11 64
Xenia	Wm. F. Stark	741 48
Yellow Creek	Elisha Miller	11 92
Yellow Springs	Wm. Mills	82 84
York	A. G. Sargent	70 56
York Centre	Horace Doolittle	14 60
York North Ridge	Joel Sizer	9 20
Youngs Mills	Jacob Young	20 40
Youngstown	Wm. Rayer	236 32
Zanesfield	Charles Amy	68 76
Zanesville	Wm. Blocksom	1459 24
Zoar	J. M. Bemela	63 40

MICHIGAN.

Abscota	Abram Kimble	5 68
Adams	Solomon Sharp	23 52
Adamsville	Sterling Adams	39 60
Ada	Sidney Smith	32 80
Adrian	A. J. Comstock	645 08
Albion	J. Crowell	166 96
Alaiedon	Wm. Lewis	6 00
Allegan C. H.	A. L. Ely	193 20
Amboy	Charles Wright	14 12
Andover	Jeremiah Gardner	46 04
Ann Arbor	Charles Thayer	822 52
Athens	C. W. Pomeroy	16 36
Auburn	Calvin C. Parks	43 88
Augusta	Salmon King	2 72
Aurelius	Henry Fiske	26 28
Bakers	O. Baker	35 00
Bainbridge	James H. Enos	25 52
Barry	Charles De Long	137 36
Batavia	Lot Whitcomb	18 72
Battle Creek	Sands McCarnley	234 32
Belle River	Curtis Bellows, 21 Feb.	16 68
Bellevue	Caleb Woodbury, Jr.	120 48
Benton	Chester Parsons	10 16
Berian Springs	Pitt Brown	105 68

POST OFFICE DEPARTMENT — *Michigan.*

Post Offices.	Postmasters.	Compensation.
		Dol. cts.
Bertrand	E. T. Williams	94 96
Blissfield	Harvey Bliss	87 36
Birmingham	S. R. Kelsey	156 20
Booton	James H. Murray	12 88
Borodina	Roswell Root	21 40
Brady	Israel R. Brown	13 60
Branch C. H.	J. Burlingame	60 20
Breedsville	Amos S. Brown	14 04
Brest	John Wells	77 48
Bridgeport	James A. Kent	3 40
Bristol	Charles B. Keene	57 52
Brighton	R. D. Power	49 88
Brooklyn	C. H. Swain	90 56
Bronson Prairie	Elias L. Rose	37 76
Brownstown	John Clark, Jr.	59 20
Brace	Hiram Polmula	13 68
Bucklin	Timothy Bucklin	5 20
Burlington	Levi Houghtaling	27 96
Burr Oaks	J. A. Thompson	11 16
Butler	Abm. Ogden	13 88
Byron	F. G. Prevost	17 20
Cayuga	M. S. Brown, 16 March	64
Cassopolis	A. H. Redfield	87 64
Cedar	Elijah Easton	12 76
Centreville	T. W. Langley	149 56
Charleston	C. M. Nichols	32 56
Charlotte	Jonathan Sarles	4 72
China	John Clark	10 76
Clay	John K. Smith	30 16
Clinton	Edwin Smith	368 44
Climax Prairie	Daniel B. Eldred	40 04
Clyde Mills	Ralph Wadham	23 84
Cold Water	Harvey Warner	205 08
Columbia Lake	Philip Poucher	26 48
Colon	L. Schellhouse	31 84
Commerce	N. B. Eldridge	36 48
Comstock	Horace Comstock	68 20
Concord	P. P. Acker	88 40
Constantine	John S. Barry	152 16
Cooper	Barney Earle	14 00
Cottrellville	Wm. Brown	3 96
Cranbrook	James Fowle	13 64
Crary	Sidney Sweet	2 64
Davisonville	Norman Davison	27 36
Dearbornville	Cyrus Howard	118 48
Decatur	George S. Freese	2 24
Deer Creek	Alfred Holmes	12 80
Deerfield	Anthony McKay	10 64

POST OFFICE DEPARTMENT — *Michigan.*

Post Offices.	Postmasters.	Compensation.
		Dol. cts.
Demingsburg	E. G. Deming	32 44
Detroit	Sheldon McKnight	2000 00
De Witt	David Scott	54 88
Dexter	Nelson H. Wing	209 80
Dixborough	Wm. M. Clements	62 12
Dover	Peter Truitt	11 36
Dundee	Alonzo Curtis	70 44
Durham	Thomas West	31 40
East Bellevue	J. W. Hickok	1 92
East Dover	L. H. Soper	10 68
East Farmington	Philip Marlatt	20 52
East Rainesville	Apollos Drown	7 12
Eaton Rapids	Benjamin Knight	46 52
Eckford	Jos. S. Ehle	24 68
Edwardsburg	Abiel Silver	215 40
Elba	Bennett F. Root	27 32
Erie	Salmon Keeny	49 52
Farmers Creek	Jos. B. Morse	20 76
Farmington	L. P. Kneeland	131 20
Fentonville	W. M. Fenton	39 00
Flat River	Rodney Robinson	7 08
Flint	John Todd	262 68
Florence	Lyman Bean	4 92
Flowerfield	C. S. Wheeler	29 16
Fort Gratiot	E. Jenkins	87 64
Fort Pleasant	J. G. Bailey	27 20
Fosco	Simon Disbrow	11 96
Franklin	Winthrop Worthing	48 56
Freedom	F. A. Tisdel	10 68
Fredonia	L. Rogers	8 32
Fulton	Isaac Otis	7 42
Galesburg	Nath. Cothren	64 40
Gambleville	Thomas Gamble	111 96
Geloster	Isaac Barnes	122 76
Genesee	C. N. Beecher	39 16
Gibraltar	Almond Dunbar	9 52
Gilead	Benj. Boothe	16 92
Girard	A. Smith	16 96
Goodwinsville	Justin Goodwin	78 36
Grand Island	A. C. Riggs	79 04
Grand Haven	Wm. M. Ferry	74 80
Grandville	J. C. Abels	47 68
Grass Lake	Daniel Walker	107 76
Greenfield	John Kennedy	5 68
Green Oak	K. S. Bingham	29 86
Groveland	E. G. Knowlton	30 36

POST OFFICE DEPARTMENT — *Michigan.*

Post Offices.	Postmasters.	Compensation.
		Dol. cts.
Hadley	John Mills, Jr	11 96
Hamburg	R. H. Bennett	23 20
Hanover	John Cruttenden	20 24
Harmon	James Ogden	4 12
Hartland	Isaac Parshall	45 72
Highland	Enos Leek	38 88
Hillsdale	John P. Cook	4 68
Howell	F. J. B. Crane	153 00
Homer	Hiram Smith	230 12
Huron	Thomas H. Downs	13 40
Independence	Thomas Johnson	18 40
Ingham	Caleb Carr	22 44
Ionia C. H	Erastus Yeomans	119 36
Jacksonopolis	Geo. B. Cooper	567 48
Jefferson	Peter De Riemer	9 16
Jonesville	R. Manning	371 42
Kalamazoo	J. W. Willard	586 28
Keelersville	Simen O. Keeler	32 08
Kensington	Thomas Curtis	83 40
Kendall	H. N. Phelps	10 12
Kent	A. D. Rathbone	405 96
La Grange	Jacob Allen	79 84
Lake Elizabeth	William Terry	17 04
Lakeville	A. Chamberlain	22 12
Lambertsville	Wm. Dunbar	18 48
Lanesville	B. H. Lane	52 96
Laingsburg	Peter Laing	31 68
Lapier	Oliver B. Hart	93 60
Lasalle	Francis Chanter	22 60
Leoni	M. P. Crowell	121 12
Liberty	Franklin Pierce	14 24
Lima	A. P. Crossman	103 40
Litchfield	H. Smith, to 20 Mar. '39 S. Geer	32 28
Little Prairie Ronde	R. J. Huyck	33 08
Livonia	Samuel Porter	21 76
Lockport	George Buck	68 28
Lodi	Orin Howe	27 24
London	Henry Post	25 04
Lucerne	John Renwick	7 40
Lyons	Trueman H. Lyon	77 72
Mackinac	J. P. King	132 52
Macomb	Calvin Davis	12 60
Macon	Israel Pennington	22 88
Malletts Creek	N. P. Parsons	6 64

POST OFFICE DEPARTMENT — *Michigan.*

Post Offices.	Postmasters.	Compensation.
		Dol. cts.
Manchester	James H. Fargo	158 32
Manetaw	Brayton Brown	56
Mample	Z. Lloyd	5 92
Marengo	Seely Neale	94 76
Marion	George W. Lee	27 44
Mason Centre	E. B. Danforth	16 48
Marshall	C. D. Smith	685 84
Medina	Artemas Allen	125 84
Mendon	Matthew Bennett	12 32
Michigan Centre	A. S. Fitch	23 32
Milan	D. A. Woodard	15 56
Milford	Aaron Phelps	65 40
Monroe	James J. Godfrey	854 48
Montgomery	Franklin Pierce	
Mort Lake	Wm. A. Clark	3 36
Morenci	Jeptha Whitman	11 16
Moscow	Brooks Gale	108 24
Mottville	Wm. A. Sanger	111 36
Mount Clements	Horace Stevens	214 20
Mount Pleasant	Philemon Cook	12 16
Mount Vernon	Wm. A. Burt	10 20
Muskegon	Henry Pennoyer	28 04
Nankin	Warren Tuttle	57 22
Napoleon	John Dewey	86 68
Newport	Wm. White	7 84
Newburg	J. E. Nicholson	9 68
New Buffalo	Samuel Bennett, Jr.	52 80
New Haven	C. B. Matthews	6 88
Niles	E. N. Bridges	612 72
Northfield	N. S. Halleck	46 60
North Lake	H. Stevenson	13 52
North Marshall	Jacob King	5 96
North Raisinville	Eliphalet Clark	9 20
Northville	D. H. Rowland	153 44
Nottaway	Wm. Mottram	26 44
Norvell	Harvey Austin	21 00
Novi	G. W. Smith	27 48
Oakville	D. H. Rowland	17 72
Oneida	Samuel Preston	2 28
Onondago	W. B. Buckland	8 72
Oporto	Levi E. Thompson	13 92
Orange	Wm. Aldrich	3 16
Orion	Jesse Decker	49 04
Oseola	Silas Eaton	32 24
Otisco	J. R. Cook, from 1st Feb'y	1 20
Otsego	L. B. Coats	71 72
Ovid	John Waterhouse, Jr.	10 48
Owasso	Daniel Ball	39 76

POST OFFICE DEPARTMENT — *Michigan.*

Post Offices.	Postmasters.	Compensation.
		Dol. cts.
Oxford	E. G. Denning	29 88
Paint Creek	Aaron Childs	6 32
Palmyra	L. C. Daniels	88 96
Park	G. M. Moore	3 00
Pawpaw	Peter Gremps	120 60
Pavilion	F. C. Bird	8 96
Peru	Wm. Hoag	14 72
Pierceville	Alfred C. Holt	30 08
Pinckney	Geo. Reevs	63 12
Pine Lake	John Ellenwood	11 20
Pine Run	Charles McLean	15 68
Pittsfield	John Hoy	23 44
Plainfield	Emery Beale	21 96
Plainville	Embree Ferguson	10 00
Plainwell	John Anderson	55 92
Pleasant Valley	Elijah Marsh	9 84
Plymouth	J. D. Davis	168 96
Pontiac	Schuyler Hodges	457 88
Portage	John Davidson	7 76
Port Huron	D. B. Harrington	153 12
Port Sheldon	E. R. Badger	76 96
Portsmouth	A. Miller	9 56
Portland	Joshua Boyer	37 52
Prairie River	Wm. A. Kent	25 08
Quincy	Enos G. Berry	53 72
Raisin	D. C. Jackson	40 88
Rawsonville	A. Rawson	21 72
Ray	R. R. Smith	71 04
Redford	David Cable	41 00
Richmond	J. F. Stratton	9 60
Riders	Ira Rider	29 44
Ridgway	Oliver Miller	39 92
Rochester	Seneca Newberry	138 18
Rollin	Thomas Kealy	35 32
Rome	J. B. Schureman	35 08
Romeo	Gideon Gates	135 40
Romulus	Z. E. Adams	28 96
Rose	John A. Wendall	18 08
Roseville	Wm. O. Rose	8 56
Royalton	T. S. Smith	6 44
Royal Oak	Jos. Chase	68 64
Sackett	Samuel Sackett	7 76
Saganaw	E. S. Williams	183 72
Saint Clair	Horatio James	95 28
Saint Joseph	John F. Porter	248 92
Salem	Leonard Lee	6 56

POST OFFICE DEPARTMENT — *Michigan.*

Post Offices.	Postmasters.	Compensation.
		Dol. cts.
Saline	Orange Risden	225 84
Saugatuck	W. G. Butler	26 68
Sault de St. Marie	H. A. Levake	160 08
Schoolcraft	Alanson Beals	228 20
Scio	Rufus Crosman	53 08
Scipio	John B. Graham	16 20
Scranton	G. W. Scranton	80
Sharon	Oliver Kellogg	70 56
Shelby	L. B. Price	11 20
Sherman	Oliver Raymond	147 12
Shiwassee	Lemuel Brown	56 52
Silver Creek	James Allen	5 60
Smithfield	Norman Allen	40 00
Southfield	John Thomas	33 40
South Jackson	Hiram Cornell	14 04
South Nankin	Wm. Hawley	51 24
South Plymouth	T. F. Sheldon	27 48
Spring Arbor	Wm. Smith	68 52
Springfield	Milton Peters	41 92
Springville	John Hart	54 16
Springport	A. F. Gaylord	15 40
Sterling	Parshall Howell	5 44
Stockbridge	Silas Beebe, Jr.	14 60
Stony Run	John Stone, Jr.	15 68
Straits Lake	Wm. Beaty	7 68
Summerfield	Richard Peters	30 08
Summerville	A. B. Davis	36 08
Summit	Rob. Purdy	18 88
Superior	John Braser	20 92
Sweetland	John E. Howard	13 08
Sylvan	H. H. Medley	48 84
Sylvanus	Orlin Randall	45 16
Tecumseh	Charles Hewitt	632 08
Tekousha	H. C. Goodrich	34 64
Tipton	Wm. Camburn	85 48
Troy	Johnson Niles	108 72
Trucego	A. C. Truax	28 20
Tompkins	Jos. Wade	1 72
Unadilla	Elnathan Noble, to 2d Aug. 1838 G. C. Dibble	54 40
Union	James Hitchcox	38 32
Union District	A. Ford, Jr.	9 52
Unionville	W. M. McLouth	13 36
Utica	Wm. Smith	132 00
Vernon	Allen E. Wilcox	
Verona	John Stewart	38 32

POST OFFICE DEPARTMENT — *Michigan* — *Indiana.*

Post Offices.	Postmasters.	Compensation.
		Dol. cts.
Vienna	Stewart Taylor	12 48
Walled Lake	C. B. Van Dusen, to 8 Aug. '39 Jesse Tuttle	43 04
Washington	Dennis Cooly	50 52
Waterburg	Reuben Abbott	22 28
Waterford	Archibald Phillips	28 12
Waterloo	Patrick Hubbard	21 52
Waterville	James J. Hoag	4 20
Webster	J. D. Williams	26 28
West Bloomfield	J. L. Griffing	17 96
West Farmington	J. C. Emery	11 40
West Raisinville	W. H. Montgomery	5 12
Weston	H. Stimson	10 32
West Portage	John Davidson	15 12
Wheatland Centre	A. Van Vlect	6 36
White Lake	F. C. Hopkins	12 04
White Pigeon	Chapman Yates	313 40
Woodstock	Th. McCourtee	24 64
Wolf Creek	L. W. Baker	14 44
Yankee Springs	Wm. Lewis	47 04
York	J. R. Bowers	24 40
Ypsilanti	Richard E. Morse	693 24

INDIANA.

Abington	Daniel Weaver	30 32
Aboite	J. H. McTagerit	4 80
Adams	D. Jewett	7 60
Alexandria	David Pickard	14 28
Allensville	Daniel K. Harris	42 08
Allisonville	Wm. Dickey	27 52
Alquina	Jos. D. Ross	10 64
Alton	M. Hubbell	15 36
America	George K. Cooke	9 00
Americus	C. Humphreys	37 96
Amsterdam	James Gordon	19 00
Andersontown	Cyrus Willets	129 68
Andersonville	B. H. La Rue	35 48
Angola	James McConnell	41 28
Annapolis	John Moulder	47 96
Attica	Wm. Crumpton	102 44
Augusta	D. G. Boardman	25 48
Aurora	Daniel Bartholomew	103 44
Azalia	Benj. Parker	14 92

POST OFFICE DEPARTMENT — *Indiana.*

Post Offices.	Postmasters.	Compensation.
		Dol. cts.
Bainbridge	Josiah H. Lucas	31 52
Baltimore	J. B. King	23 36
Barbersville	Timothy Barber, (See Canaan.)	
Barren	Edmd. Greene	5 28
Bath	Wm. H. Lee	52
Battle Ground	Jesse Watson	18 96
Bedford	Robert Mitchell	200 52
Beech Grove	Levin Birt	32 48
Belleville	J. E. Johnson, to 24 Aug. '38 G. Sangster, to 30 Sept. '38 James S. Odell	140 64
Benton	Albert Banta	46 36
Bentonville	Wm. Scraggs	18 76
Berryville	And. Berry	10 88
Bethlehem	Asa Abbott	45 76
Bigelows Mills	A. Bigelow	29 20
Billingsville	Adam Starns	14 52
Black Creek	Philip Hinkle	10 84
Black Hawk	Isaac Rogers	11 68
Blairsville	Stephen Blair	9 72
Blakesbury	Everett S. Todd	24 52
Bloomfield	W. D. Lester	83 40
Blooming Grove	John N. Clements	46 52
Bloomington	B. R. Byers	336 08
Blountsville	Benj. Pugh	13 72
Blue Lick	T. M. Deitz	14 52
Bluffton	Almer Case	17 20
Bono	J. Montgomery	50 52
Boonsville	B. H. Boon, to 8 Mar. '39. J. W. B. Moore	105 00
Boston	Wm. Russey, Jr.	33 08
Bowling Green	Jesse P. Burton	80 16
Boxley	Th. P. Boxley	1 04
Boyd	Robert Boyd	7 52
Brandywine	A. Morgan	13 92
Bridgeport	Jere. Johnson	57 92
Brighton	Lewis Vance	16 44
Bristol	C. H. Fowler, to 17 Apr. '38 Lewis M. Alverson	55 52
Brockville	Matthew Coffin	31 68
Brook	George W. Spitler	6 44
Brookville	George Berry	218 16
Brownsburg	B. M. Logan	40 40
Brownstown	R. A. Redman	106 16
Brownsville	Henry Rider	63 42
Bruceville	Wm. Bruce	30 12
Bruins X Roads	Daniel Bruin	1 96
Bryansburg	John M. Selleck	9 24
Burlington	Mahlon Shinn	43 16
Burnetts Creek	Wm. R. Dale	15 40

POST OFFICE DEPARTMENT — *Indiana.*

Post Offices.	Postmasters.	Compensation.
		Dol. cts.
Busroens Mills	John Y. Dodd	23 72
Cadiz	D. Hiatt	6 68
Caledonia	Samuel Welsh	3 48
Cambridge	Sanford Lacky	221 04
Camden	Jona. Martin	22 96
Canaan	W. C. Sullivan	20 64
Canton	J. S. Hamed	25 64
Carlisle	J. Beauchamp	128 68
Carmel	Morris Frost	2 64
Carraway	Thomas Fleming	6 32
Carthage	Charles Henly	45 80
Cedar Grove	James Roseberry	37 52
Centreville	John E. Dunham	351 52
Charlestown	J. C. Huckleberry	162 88
Charlottesville	Richard Hall	41 12
China	James Hamilton	3 12
Chippeway	Wm. Polk	15 08
Christys Prairie	Wm. Christy	7 92
City West	L. Bradley	13 04
Clarksburg	J. H. Cartmel	34 72
Claysville	J. M. Lemon	20 32
Clermont	Jordan Wright	22 64
Clifty	Daniel Bledsoe	15 16
Clinton	J. McCulloch	112 96
Clover Dale	W. L. Hart	12 08
Cole Creek	Jacob Strayer	25 80
Columbia	Wm. Wherrett	24 68
Columbiaville	Miles Shepard	21 96
Oolumbus	Aquilla Jones	248 28
Connersville	John Tate	261 92
Conns Creek	Jos. Cummins	11 48
Corydon	J. W. Kintner	112 76
Cottage Grove	C. C. Spencer	9 84
Covington	D. Rawls	195 68
Crawfordsville	J. E. Eslston	536 20
Crooked Creek	John Knott	13 88
Crooked Lake	John Merrett, Jr	3 36
Cross Plains	Wm. B. Beneful	19 60
Cumberland	Joseph J. Mix	46 16
Cynthiana	Clement Whiting	39 36
Dalton	John W. Smith	20 64
Danville	W. S. Crawford	125 52
Darlington	W. Andrew	18 76
Davidson	David Austin	4 80
Dayton	S. Favorite	114 20
Decatur	S. L. Rugg	13 40
Deep River	John Saunders	10 56
Deerfield	Edwd. Edgar	47 92

POST OFFICE DEPARTMENT — *Indiana.*

Post Offices.	Postmasters.	Compensation.
		Dol. cts.
Delaware	Calvin Huchins	18 24
Delectable Hill	H. P. D. Bruler	3 08
Delphi	James H. Stewart	273 04
Dicksburg	Jos. G. Crow	4 16
Dicksons Mill	Jos. Strain	18 12
Dillsboro'	Wm. Glenn	22 68
Doblestown	Wm. A. Doble	15 36
Door Village	Orrin Wylly	57 12
Drewsburg	R. Ford	19 12
Dublin	S. Schoolfield	117 96
Dunlapsville	Moses L. Buck	31 92
Eagle Creek	Lucas Hixon	2 36
Eagle Village	F. Utterback	56 16
Economy	John Thornbrugh	48 44
Eden	John Lewis	9 72
Edinburg	Austin Shipp	104 76
Edwardsport	Jesse L. Davis	16 20
Eel River	Peter Heller	28 24
Elizabeth	E. H. Compton	46 76
Ellettsville	Fred. T. Butler	18 48
Ellisburg	Owen Howard	6 60
Elm Grove	D. Latimore	2 96
Ely	David Elliott	12 64
Eugene	James Armon	144 88
Evansville	F. E. Goodsell	733 20
Everton	R. N. Taylor	44 00
Fairfax	Isaac Samsel	4 00
Fairfield	J.N.McManus, to 26 Jan.'39 G. M. Thompson	102 44
Fairplay	Hiram Goffey	22 48
Fairview	B. Smith	40 20
Far West	L. Moore	71 28
Fez	J. D. Yeoman	13 04
Fishersburg	D. Huntzinger	2 48
Flat Rock	Thomas Woolley	17 56
Flemings	W. H. Fleming	2 04
Fort Wayne	R. Rudisill	625 60
Frankfort	John Burner	177 60
Franklin	James Ritchey	280 40
Fredericksburg	A. McPheeter	31 36
Fredonia	A. D. Thorn	30 40
Freedom	G. Johnson	11 24
Freeport	A. Rittenhouse	19 60
Frisbies Mills	Alpha Frisbie	17 88
Gallatin	Sol. B. Garrigus	5 80
Georgetown	Wm. N. Ayres	16 28
Germantown	S. H. Cunningham	13 88

POST OFFICE DEPARTMENT — *Indiana.*

Post Offices.	Postmasters.	Compensation.
		Dol. cts.
Glenns Valley	L. M. R. Pumphrey	7 48
Good Hope	Jacob Shobe	18 08
Goshen	E. M. Chamberlain	175 40
Gosport	Thomas Dunning	61 84
Grants Creek	R. F. North	6 04
Greenberry	A. Dolman	8 56
Green Castle	L. H. Sands	211 44
Greenfield	Jos. Matthews	191 88
Greensboro'	R. Henderson	56 00
Greensburg	N. Davison	202 08
Greens Fork	W. W. Bunnell	34 40
Greenville	J. F. Blossom	95 36
Greenwood	Isaac Smock	49 36
Gregorys Store	Wiley Gregory	9 08
Guionsville	Thomas Guion	14 40
Hagerstown	Wm. Baker	67 92
Hamburgh	Wm. Wells	15 96
Hamilton	Jos. R. Thorp	5 44
Hardings Store	S. S. Harding	44 08
Hardinsburg	Aaron Hardin	25 76
Harris	Robert Kennedy	9 08
Harrisburg	Nathaniel McClure	34 72
Hartford	John K. Lewis	31 96
Harts Mills	D. McF. Paul	8 88
Hartsville	Jacob Rhoads	11 16
Hausertown	Geo. Hauser	76
Haw Patch	Wm. McConnell	18 80
Hibernia	D. Hosteller	18 04
Highland	Ashby Harris	11 32
Hillsboro'	John Williams	22 68
Hindsville	Francis Hinds	6 84
Home	M. Brooks	12 60
Honey Creek	R. Hoggatt	69 28
Hope	Martin Houser	34 08
Huntersville	John Kilgore	39 60
Huntington	George A. Tate	63 24
Hunts X Roads	J. H. Hunt	15 24
Independence	T. Tripp	48 68
Indiana City	J. H. Requa	5 64
Indianopolis	John Cain	2000 00
Jacksonburg	W. A Rifner	23 92
Jamestown	Samuel Hughes	49 40
Jasper	B. B. Edmonston	54 36
Jay C. H.	Dickson Milligan	40 60
Jefferson	A.W.Thomas, to 8 June,'38 Robert Watt	57 64
Jeffersonville	W. Leviston	252 24

POST OFFICE DEPARTMENT — *Indiana.*

Post Offices.	Postmasters.	Compensation.
		Dol. cts.
Jennings	Wm. Alley	8 40
Jonesboro'	Wm. Jones	11 12
Kankakee	Stephen C. Hunt	34 56
Kelso	H. McKenzie	21 04
Kendallville	Wm. Mitchell	11 88
Kirks X Roads	James Holderaft, Jr.	53 72
Knightstown	Asa Heaton	184 28
Laconia	Levi Leslie	44 64
Ladoga	Wm. R. Nassinger	31 24
La Fayette	James Wylie	717 76
Lagro	Thomas Hamilton	44 72
Lake C. H	Solon Robinson	71 16
Lancaster	Robert Jones	41 24
Lanesville	Wm. Black	36 60
Laporte	Thomas D. Lemon	642 76
Laughery	D. B. Jordan	16 36
Laurel	George G. Shoup	129 32
Laurenceburg	J. Hunt, to 1 Aug. 1838... James H. Lane	509 20
Leatherwood	Andrew Helton	9 76
Leavenworth	Z. Leavenworth	91 52
Lebanon	Jacob Barb	61 08
Leesville	George W. Carr	48 44
Lewisburg	W. W. Haney	8 56
Lewisville	W. L. Huston	97 76
Lexington	James V. White	98 04
Liberty	S. McCullough	151 08
Liberty Mills	John Comstock	8 00
Lima	O. C. Ward	165 80
Linton	J. W. Wines	8 04
Little Blue River	Z. Bennett	12 76
Little York	Moses Robbins	8 36
Liverpool	Geo. Earle	12 60
Livonia	Jos. C. Wible	55 40
Lockport	James H. Barns	28 08
Logan	J. B. Sparks	21 88
Logansport	C. Carter	637 60
Longwood	Ross Smiley	12 32
Lost River	Alfred Elliott	16 64
Luray	John H. Skinner	11 56
Lusks Mills	Salmon Lusk	7 28
Lynn	Jos. Pierson	8 04
Lyons Mills	J. Lyon, Jr.	12
Macksville	J. M. Semans	7 40
McKinleys Store	Green McKinley	9 36
Madison	J. H. Cowden	1443 24
Manchester	Oliver Henstip	106 96

POST OFFICE DEPARTMENT — *Indiana.*

Post Offices.	Postmasters.	Compensation.
		Dol. cts.
Manhattan	Th. H. Clarke	67 96
Manwarings	W. H. Manwaring	11 44
Maria Creek	J. Chambers	11 08
Marion	B. C. Hogin	111 40
Marseilles	John Hoffman	22 08
Martinsburg	Richard Lane	18 76
Martinsville	P. M. Parks	93 40
Marysville	John McCrae	5 76
Mauckport	John W. Carroll	41 16
Mechanicsburg	S. B. Wells	9 28
Merom	Benj. Wolfe	49 76
Metamora	Wm. Holland	30 76
Metea	Eli Demoss	3 56
Mexico	Jos. B. McKee	1 56
Michigan City	Wm. W. Taylor	80
Michigantown	Margaret Johnston	17 64
Middlebury	C. S. Hascall	53 00
Middle Fork	Jas. Purdinn, Jr.	11 08
Middleport	Henry Crampton	3 84
Middletown	Jos. Yount	57 40
Midway	W. Scanland, to 26th Feb. 1839 John Gwathney	6 16
Milford	A. W. Perrin	26 00
Miller	E. W. Jackson	4 24
Mill Creek	A. Makepeace	11 68
Mill Grove	H. H. Throop	17 76
Millport	John Tuell	9 88
Mill Town	E. Philps	27 56
Milroy	Nathan Tomkins	26 16
Milton	Henry Develin	267 28
Mishawaka	Orlando Hurd	229 76
Mingoquenong	Drusus Nichols	90 52
Monmouth	Wm. Fleming	22 08
Monrovia	Eli Nestal, to 30 April, '39 Sam. Hadley	33 84
Montezuma	Jos. Stevenson	89 36
Monticello	Isaac Reynolds	88 16
Moorefield	John G. Anderson, to 18th May, 1839 Squire Hulley	25 68
Moores Hill	Wm. J. McCreary	33 12
Mooresville	S. Hunt	112 96
Morgantown	H. C. Martin	19 64
Morristown	A. C. Handy	37 44
Morven	W. Major	2 72
Moscow	Sam. Harney	37 92
Mount Meridian	W. Bailey	20 96
Mount Pleasant	S. L. Halbert	88 56
Mount Prospect	Isaac Sands	20 64

POST OFFICE DEPARTMENT — *Indiana.*

Post Offices.	Postmasters.	Compensation.
		Dol. cts.
Mount Sterling	D. E. Pernet, to 16 May, 1838 Israel R. Whitehead	33 52
Mount Tabor	Wm. Hite	21 08
Mount Vernon	S. Pentecost, to 23 Jan. '39 Hudson Parke	168 48
Muncietown	E. S. Keasley	197 44
Murray	Jesse Wetmore	17 84
Murrays Mill	J. Murray	12 28
Napoleon	M. Mendenhall	54 08
Nashville	P. C. Parker	20 88
New Albany	N. S. Burnett	865 92
New Amsterdam	John Hubbird	21 16
Newark	Moses P. Condict	9 76
Newbern	John Edwards	11 24
Newburg	Abner Luce	50 16
New Burlington	A. Spencer	11 80
New Carlisle	G. W Matthews	72 04
New Carrollton	C. C. Green	24
New Castle	Saml. Hazzard	98 44
New Garden	H. H. Way, to 15 June, '38 Joel Parker	117 20
New Harmony	L. Gex	218 44
New Lisbon	Wm. Groce, Jr.	16 40
New London	Wm. C. Canfield	12 64
New Marion	R. B. Mitchell	31 64
New Maysville	J. S. Talbot	30 12
New Philadelphia	R. R. McKnight	23 36
Newport	Isaac Pearson	90 56
New Providence	Isaac Shaw	28 08
New Ross	Geo. Dorsey	7 28
New Salem	Thomas Robinson	39 60
New Salisbury	Jos. Deweese	5 44
Newtown	R. Miller	106 00
New Trenton	J. Sizelove	62 64
New Washington	Jos. Bower	50 84
New Winchester	Job Turner	11 56
New York	Sam. Howard	21 60
Niconza	Geo. W. Harvey	18 32
Nineveh	John T. Forsyth	21 04
Noah	T. Van Voast	17 24
Noble C. H.	J. M. Anderson	7 56
Noblesville	J. D. Stephenson	153 32
Northfield	Abner Sanborn	24 44
North Manchester	Wm. Williss	16 88
Onandaga	T. Barber	4 20
Orange	B. G. Wells	42 24
Orland	Alex. Chapin	52 76

POST OFFICE DEPARTMENT — *Indiana.*

Post Offices.	Postmasters.	Compensation.
		Dol. cts.
Orleans	J. B. Moyer	67 68
Osolo	Alpheus Bigbee	6 12
Otter Creek	Enoch Dale	15 56
Otter Village	David Lowe	4 44
Ovid	Wm. Miller	13 46
Owensville	John McFadin	33 80
Owl Prairie	Rich. Fulton	13 48
Palmyra	James McKethley	19 12
Paoli	P. Dougherty	260 12
Paris	S. M. Robinson	80 12
Parish Grove	Enoch Evins	5 16
Parkersburgh	Zach. Bailey	32 48
Patoka	S. F. Gerauld	33 84
Patriot	Bela Hearick	85 60
Pendleton	John H. Cook	60 24
Penn	John D. Jones	2 00
Perry	Chas. Weeks	13 60
Perrysburgh	Matthew Fenimore	2 56
Perrysville	Thomas Anderson	162 72
Peru	E. H. Bruce	145 52
Petersburg	John McIntire	111 08
Philadelphia	Charles Atherton	14 52
Philanthropy	E. H. Gaston	35 72
Philomath	J. Kidwell	3 44
Piketon	Adam Wright	9 56
Pine Lick	Zebulon Collings	3 48
Pipe Creek	Wm. Taylor	4 44
Pittsburgh	Dennis Stryker	11 84
Plainfield	D. G. Worth	55 72
Pleasant	Alex. Allan, Sr.	17 60
Pleasant Hill	J. B. Austin, to 14 May, '38 J. B. Layton	55 84
Pleasant Ridge	T. N. Robertson	2 00
Plymouth	A. S. Wheeler	122 92
Point Commerce	J. T. Allison	34 08
Point Pleasant	John Dutton	14 28
Poolsville	Nath. Biddlecome	33 44
Portersville	Chas. R. Carter	18 72
Portland	Ezra Crane	58 84
Portland Mills	Gerard Hendrix	37 36
Poughkeepsie	John Gould	6 56
Prairie Creek	Warren Harper	21 80
Prairieville	W. V. White	26 72
Princeton	John Arbuthnot	248 44
Proctorsville	Wm. Proctor	18 80
Prosville	Christian Pro	6 12
Pulaski	Nathan Helmick	115 88
Putnamville	E. R. Kercheval	84 84

POST OFFICE DEPARTMENT — *Indiana.*

Post Offices.	Postmasters.	Compensation.
		Dol. cts.
Quercus Grove	Jacob R. Harris	14 00
Rainsville	Isaac W. Smith	31 36
Ramsays Mills	James Hanning	11 44
Randolph	Wm. Kennon	6 56
Reddington	G. W. Hays	13 48
Reeses Mill	Jos. Reese	6 72
Republican	W. J. Gouldsborough	3 16
Richland	T. L. Stewart	14 80
Richmond	Jas. W. Borden	515 00
Rising Sun	John Lanius	198 76
Robesons	James Robeson	4 52
Rob Roy	John Parrott, to 5 Feb. '38. / Chauncey Scott	80 04
Rochester C. H.	James Moore	74 16
Rockford	James Wheeler	60 48
Rockport	W. B. Pierce	165 80
Rockville	Matthew Noel	255 08
Rome	Sam. Frisbie	46 24
Root	P. Whitcomb	5 04
Roseville	Moses Robbins	52 28
Rossburg	Asa Davis	2 48
Rossville	John H. Smith	26 16
Royalton	Floyd Burgin	9 44
Rushville	Turner A. Knox	118 72
Russellville	Jacob Durham	39 44
Safford	S. Hascall	6 64
Sages Ferry	James Sage	9 40
Saint Omer	John Raynes	50 80
Salem	John Curry	399 48
Sandersville	John Ingle	26 04
Scipio	W. C. Brumwell	53 72
Scott	Dan. H. Pierce	8 92
Sentinel	R. P. Clarkson	36 48
Shawnee Prairie	W. Worthington	19 76
Shelbyville	Jos. R. Paynter	150 20
Sinking Spring	John R. Nugent	11 36
Sidney	Sidney Williams	13 48
Six Mile	Jesse Whitcomb	17 72
Slate Ford	J. Combs	76
Slawson	Simeon Slawson	12 20
Slinkards Mills	Fred. Slinkard	17 56
Smelsors Mills	Geo. S. Albright	24 80
Smithfield	John A. Merner	31 16
Smockville	Abm. Smock	408 92
South Bend	L. M. Taylor	340 16
South Hanover	David Walker	259 92
Sparta	Isaac Spencer	15 00
Spencer	Jacob Harsh	87 92

POST OFFICE DEPARTMENT — *Indiana.*

Post Offices.	Postmasters.	Compensation.
		Dol. cts.
Spiceland	Thomas Cook	20 72
Spring Hill	John Brison	23 80
Spring Mills	Hugh Hamer	32 56
Springville	J. Heimer	67 20
Steeles	Ward W. Williams	25 04
Stepps Hill	Elmer Hyatt	7 88
Stilesville	Wm. P. Robards	49 76
Strawtown	Gardner Perry	72 60
Sturdevants Store	James Sturdevant	6 08
Sugar Creek	J. Evans	29 68
Sulphur Hill	M. Floyd	3 36
Summans	John Summan	28 84
Swan	Hiram L. Parker	10 72
Syracuse	Henry Ward	12 68
Tassinong	John Jones	3 24
Terre Coupee	J. D. Ross	55 68
Terre Haute	Geo. B. Graff	984 88
Thornbysville	Enoch Thornby	3 52
Thorntown	Jos. L. Benson	95 36
Tippecanoe	J. L. Stryker	3 96
Tippicanunk	Jas. Wooden	2 08
Tiptons Port	Jos. Grantham	19 84
Toronto	B. Bonwell	18 08
Troy	Reuben Bates	54 48
Turkey Creek	John R. Blain	99 02
Turmans Creek	H. Riggs	12 96
Union	Sam. Harland	2 32
Utica	S. Starkwether	46 68
Vallene	Wm. Holaday	5 24
Vallonia	J. B. Berkey	27 68
Valparaiso	Benjamin McCarty, to 19th July, 1838. T. A. E. Campbell	147 24
Van Buren	Wm. B. Townsend	20 80
Ventersville	Benj. Carroll	3 80
Vernon	W. A. Bullock	143 08
Verona	Jas. Lockhart	5 84
Versailles	Jas. Myers	67 48
Vevay	Perret Dufour	185 24
Vienna	M. Swope	27 48
Vincennes	John Scott	1564 00
Wabash	H. Hanna	56 80
Wadeville	Andrew Evans	8 92
Walkers	Isaac Hilligas	6 64
Wallace	John Bowman	17 80
Walnut Ridge	John T. Shields	20 48

POST OFFICE DEPARTMENT — *Indiana* — *Illinois.*

Post Offices.	Postmasters.	Compensation.
		Dol. cts.
Warsaw	Jacob Baker	46 84
Washington	John Murphy, to 17 April, 1838 Wm. C. Berry	307 48
Waterloo	Wm. Post	15 96
Waynetown	J. Newlin	17 60
Wea	J. P. Holstead	21 72
Webbs Tavern	Madison Webb	2 56
Wesley	A. F. Welton	7 32
West Bedford	David Burkey	15 08
West Creek	Robt. Wilkinson	8 56
Westfield	Isaac Williams	38 92
West Franklin	J. M. Ham	13 76
West Lebanon	Thomas Lyon	43 36
West Point	Wm. M. Porter	28 40
West Union	H. B. Shepard	21 56
Wheeling	Calvin P. Streeter	39 84
White	E. R. Whillock	4 60
White Post	Lewis Dawson	1 92
White Water	J. H. Bruce	24 24
Whitley	D. D. Parrett	18 64
Williamsburg	F. H. Lee	40 88
Williamsport	R. A. Chandler	107 16
Williamstown	Sam. P. Atchison	6 20
Wilmington	Benj. Vail	115 24
Winchester	Jeremiah Smith	119 48
Windsor	Andrew G. Dye	20 20
Wirt	James Burns	14 20
Wolf Lake	Patrick C. Miller	58 92
Woodmont	John Adams	3 36
Woodville	Rich. Beem	5 00
Xenia	John Campbell	6 60
Yellow Spring	Audley Taylor	3 20
York Ridge	W. S. Ward	13 60
Yorktown	John Longley	40 68

ILLINOIS.

Abingdon	Sam. Brooks	42 84
Albany	Gilbert Buckingham	22 68
Albion	J. Churchill	196 80
Allenton	Wm. S. Frink	23 16
Althea	James Green	76
Alton	J. C. Beemer, to June 12, '38 N. Buckmaster	1255 36

POST OFFICE DEPARTMENT — *Illinois.*

Post Offices.	Postmasters.	Compensation.
		Dol. cts.
Amesville	Wm. Ames	17 08
Andover	Eben. Townsend	67 12
Appanoos	Edw'd White	23 84
Apple Creek	Wm. Deatherage	107 68
Apple River	J. V. Campbell	30 68
Arcadia	Jacob Ward	36 48
Armstrong	Andrew Correll	12 96
Astoria	Zach. Gilbert	29 52
Athens	J. B. Backenstor	92 76
Athensville	John Armstrong	16 16
Atlas	Wm. A. Whiting	58 84
Augusta	Wm. D. Abernethy	100 88
Aurora	Burr Winton	139 40
Aviston	Sam. Hull	24 12
Bainbridge	Allen Bainbridge	36 16
Bath	John Savage	10 20
Beardstown	N. B. Thompson	204 28
Beaucoup	David S. White	5 12
Beaver Creek	John Henry	11 12
Beech Bluff	Sam. Slocumb	5 16
Bedford	E. R. Adams	5 52
Bell Plain	James Clemens	60
Belleview	Sam. Munn	2 96
Belleville	James Mitchell	573 68
Belvidere	S. S. Whitman	227 16
Benton	Riley Howard	1 16
Berlin	Seneca Wood	93 28
Bernadotte	Jos. L. Sharp	109 52
Bethel	E. Abby, Jr.	58 16
Bethsaida	John True	14 32
Beverly	John B. Robertson	29 64
Bloomfield	E. G. Stanfield	51 96
Bloomingdale	Alansing Watson	32 24
Bloomington	W. P. Brown	250 44
Bluff Dale	John Russell	33 60
Bowling Green	J. A. McClanahan	9 52
Boyds Grove	C. S. Boyd	2 28
Brattleville	T. J. Pennington	8 40
Brewsters Ferry	Lem'l W. Streater	56 24
Brighton	Dan. Blodget	32 04
Brownsville	John M. Hanson	71 44
Brush Hill	Sherman King	21 32
Brussels	C. C. Perry	28
Buffalo Grove	O. W. Kellogg	82 48
Bullbonus Grove	Sam. J. Russell	15 72
Burnt Prairie	Jehiel H. Reeves	20 40
Byron	A. G. Spalding	60 00
Cahokia	B. Boismena	10 24

POST OFFICE DEPARTMENT — *Illinois.*

Post Offices.	Postmasters.	Compensation.
		Dol. cts.
Caledonia	H. L. Webb	57 84
Calumet	Jason Gunby, Jr.	1 20
Camden	Jos. N. Ward	28
Campbell	Eugenio Campbell	24
Canton	Joel Wright	330 88
Carlinsville	Daniel Anderson	228 96
Carlyle	John M. Webster	310 64
Carmi	James Ratcliffe	177 88
Carrollton	Wm. Carlin	473 76
Carthage	Wesley Williams	146 56
Casey	Addison Barbour	2 32
Cass	Albin Lull	39 16
Cato	J. Jordan	15 80
Cazenovia	Saml. Spencer	15 12
Cedar Creek	L. P. Rockwell	30 04
Centreville	Ezra Baker, Jr.	33 36
Chambersburg	B. B. Metz	16 28
Channahon	W. B. Peck	33 04
Charleston	L. L. Guyer	81 40
Chelsea	Levi M. Cloyes	21 88
Cheneys Grove	Elias Owen	3 72
Cherry Grove	Geo. W. Harris	21 64
Chester	C. T. Jones	103 36
Chesterfield	Jesse Peebles	20 84
Chicago	Sidney Abell	1607 44
Chrystal Lake	Benj. Douglass	54 28
Circleville	John Carpenter	21 88
Clarksville	Andrew Dunlap	72
Clayton	Jason Wallace	69 72
Clear Creek	F. E. Fortune	40 60
Clear Creek Landing	L. L. Lightner	1 88
Clear Lake	B. Barney	11 00
Clifton	John H. Morgan	26 60
Clinton	Thomas Laughlin	21 32
Clio	Charles Stratton	20 32
Cochrans Grove	Jesse Evans	1 28
Coffeeton	Wm. Degan	1 00
Cold Brook	N. B. Gordon	43 64
Cold Spring	John D. Prentice	21 96
Coles C. H.	C. S. Morton	184 36
Collinsville	Horace Look	78 80
Coltonville	Rufus Colton	32 84
Columbia	Stephen Gardiner	37 80
Columbus	J. J. Felix	150 40
Commerce	Isaac Galland	25 20
Concord	Charles Slocumb	5 32
Constantia	Isaac Whealdon	2 76
Copper Creek	Charles Hunt	6 84
Coral	Wm. Jackson	40 00
Cornersville	Willis Stucker	1 92

POST OFFICE DEPARTMENT — *Illinois.*

Post Offices.	Postmasters.	Compensation.
		Dol. cts.
Covington	Wm. H. Bradsby	1 76
Crete	Henry D. Bell	10 64
Crooked Creek	Charles L. Jones	4 88
Crow Meadow	R. F. Bell	23 48
Cuba	Joel Solomon	31 60
Cumberland	Ezra Griffith	1 68
Curran	D. A. Grable	5 40
Danville	A. Williams	442 28
Darwin	J. Waters	74 84
Daysville	James R. Mitchell	52
Dayton	Wm. Stadden	25 60
Decatur	J. G. Speer	189 32
Deerfield	Alfred Standish	2 24
Delaware	Wm. Palmer	17 60
Delhi	N. R. Lurton	28 96
Des Plains	John Sears, Jr.	76 44
Dillon	E. S. Frazer	51 00
Dixons Ferry	Smith Gilbraith	240 44
Douglass	B. B. Boston	2 60
Driftwood	Charles Axtell	38 96
Drurys Landing	S. R. Drury	11 88
Duncanton	Richard Langford	18 28
Du Page	William Smith	35 80
Dutchmans Point	N. H. Philips	12 68
Eagle Point	Lewis Solomon	31 96
East Bend	Thomas Stephens	7 36
Eden	Jacob May	2 96
Edwardsville	Isaac Prickett, to 1 June, '38 Orren Meeker	91 28
Elbridge	T. D. Calvin	32 48
Elgin	Jas. T. Gifford	142 96
Elk Grove	F. T. Minor	25 68
Elk Horn	Hiram Wells	10 92
Elkhorn Grove	S. M. Jurney	25 92
Ellisons Creek	Wm. Cowden	15 52
Ellisville	L. D. Ellis	41 04
Elm Point	Wm. Paisley	14 80
Embarras Point	James Scott	10 04
Eminena	Philip B. Miles	5 56
Endor	Shipman Frank	11 76
Equality	Chalon Guard	129 28
Everly	Allan F. Lindsay	19 44
Ewington	Wm. J. Hawkins	30 04
Exeter	N. W. Swift	98 12
Fairfield	Thomas A. Wood	108 64
Fairview	D. Groenindyke	66 32
Fancy Farm	Henry Yost	16 60

POST OFFICE DEPARTMENT — *Illinois.*

Post Offices.	Postmasters.	Compensation.
		Dol. cts.
Farlows Grove	Hopkins Boone	11 08
Farmersville	Caleb Story	3 52
Farmington	Geo. W. Little	177 12
Fayette	M. Bostick	49 84
Flora	Isaac Sanford	12 72
Forked Creek	Hamilton Kenney	6 12
Fort Hill	Jos. Wood	32 40
Fountain Green	S. H. Tyler, Jr	33 40
Fox River	J. M. Graham	14 56
Frankfort	M. M. Culley	65 64
Franklin	J. Sappington	31 72
Fredonia	Wm. T. Ryburn	4 64
Freeport	Benj. R. Wilmott	105 48
French Creek	Isaac Cutler	32 16
French Grove	Moses Stevens	1 16
Fulton	John Baker	41 20
Galatia	Joseph Choisser, to June 22, 1838 David Upchurch	6 68
Galena	P. B. Bradley	1045 84
Galesburg	N. H. Losey	105 60
Galum	Levi Green	84
Gap Grove	B. H. Stewart	28 60
Geneva	Sam. L. Crane	13 72
Genoa	H. N. Perkins	23 84
Georgetown	B. Canaday	94 96
Gilead	J. McDonald	18 12
Golconda	James Finney	93 76
Goshen	Jos. Vial	6 64
Grafton	Paris Mason	65 48
Grand Detour	William A. House	80 44
Grand View	W. K. Payne	119 48
Graysville	James Gray	79 40
Greenbush	Wm. H. Pierce	20 40
Greenfield	T. Reeve	39 56
Green Plains	S. Knox	7 36
Green River	Geo. Brandenburg	47 60
Greenup	Jas. Ewart	33 80
Greenville	Wm. S. Wait	157 24
Griggsville	Solomon Parsons	159 96
Griswold	G. Griswold	13 80
Groveland	A. L. Davison	54 48
Hadley	Reuben Beach	45 76
Half Day	Seth Washburn	38 32
Hamburg	John Shaw	14 40
Hamilton	Zebulon Avery	4 08
Hamlet	D. D. Shumway	10 84
Hampton	Joel Thompson	27 12

POST OFFICE DEPARTMENT — *Illinois.*

Post Offices.	Postmasters.	Compensation.
		Dol. cts.
Hanover	James Craig	38 20
Harrisonville	Bradley Rush	31 24
Havana	N. J. Rockwell	38 08
Henderson	E. Chapin	99 16
Hennipen	T. Gallaher	257 24
Henry	Elias Thompson	27 12
Hermitage	Isaac Grawell	21 28
Hickory Grove	B. Johnson	17 52
Highland	Jos. H. Goodin	8 32
Hillsboro'	Hiram Rountree	303 08
Hitesville	James Hite	50 88
Honey Creek	F. J. C. Peasley	5 20
Houston	Henry A. Cyrus	9 64
Huntsville	Berry Griffith	47 00
Hudson	Jesse Havens	12 96
Huron	G. W. Gray	15 92
Hurricane	Joshua White	32 96
Hutsonville	W. Cox	62 36
Illinois City	Thomas Klumph	18 32
Indian Creek	John Choessier	5 32
Inlet	Jos. Sawyer	29 92
Iowa	Aquilla Combs	4 72
Iroquois	J. Courtwright	42 32
Jackson Grove	H. Saunders	4 08
Jacksonville	John Cooper	921 12
James Mills	Thos. James	16 92
Jefferson	James Nevitt	2 08
Jerseyville	Ed. M. Daley	172 12
Jonesboro'	Wm. Willard	102 64
Jones Creek	H. Clendenin	35 88
Jordans Prairie	Arba Andrew	13 80
Josephine	S. T. Barnard	5 72
Juliet	A. W. Bowen	556 32
Kane	Zenas H. Adams	91 64
Kawhaka	Thos. T. Jenkins	33 24
Kaskaskia	Jas. Hughes, to 19 April, '38 Jas. Hathorn	188 68
Kendall	Tyra Taylor	1 04
Kinderhook	Bridge Whitten	16 84
Kishwakee	Shelton L. Hall	71 44
Knox C. H.	J. G. Sanborn	276 28
Lacon	Wm. H. Efner	130 40
La Fox	H. A. Miller	157 72
La Grange	Alfred Buell	4 84
La Harpe	L. R. Chaffin	95 08
La Mine	S. A. Clift	72

POST OFFICE DEPARTMENT — *Illinois.*

Post Offices.	Postmasters.	Compensation.
		Dol. cts.
Lancaster	Alfred Dutch	10 20
La Salle	H. S. Kinney, to 3 Jan. 1839 Abm. Hyatt	426 68
Lawrenceville	Aaron Shaw	151 36
Lebanon	Lyman Adams	311 52
Leesburg	Isaac Lee	12 76
Lewiston	Wm. Elliott, Jr.	179 60
Lexington	Jacob Spawr	26 00
Liberty	Abm. H. D'Buttz	33 96
Libertyville	Henry B. Steele	28 80
Lima	John C. Wood	37 76
Lincoln	Sam. Buell	31 32
Lisbon	Levi Hills	78 64
Little Muddy	B. Silkwood	13 44
Little Rock	P. Peck	56 32
Livingston	H. K. Stephen	42 92
Lockport	E. E. Brush	246 24
Locust Grove	John Douthit	3 60
Lynden	Wm. D. Dudley	30 64
Lynnville	James Gordon	51 40
McClures Grove	Geo. McClure	54 44
McHenry	H. N. Owen	66 12
Mackinaw	Ch. W. Samuel	72 28
McLeansboro'	J. C. Lockwood	44 16
Macomb	J. M. Campbell	279 24
Magnolia	Joseph Hall	49 80
Manchester	Jas. Chilton	91 96
Magnon	Wm. McGowan	8 64
Maradosia	Daniel Waldo	66 84
Marietta	Lorenzo Bevans	11 80
Marine Settlement	Henry P. Hall	56 48
Marseilles	L. Kimball	50 64
Marshall	Uri Manly	91 56
Martinsville	Andrew Caldwell	41 60
Mascontah	A. Cunrade	31 72
Mauldings Mills	Ennis Maulding	8 32
Maysville	A. Treat	63 84
Mazon	Henry Norman	1 04
Melrose	N. Wells	4 76
Mendon	G. R. Crooks	64 24
Meridian	Willis Peckenpaugh	3 92
Middle Grove	E. Rose	12 88
Middletown	Colby Knapp	52 72
Milan	H. G. Stiles	10 84
Millersburg	Wm. Drury	32 56
Mills Prairie	D. Ingraham	7 28
Milton	W. W. Tucker	32 92
Monroe	Silas Meacham	14 08
Montebello	Cyrus Felt	22 80

POST OFFICE DEPARTMENT — *Illinois.*

Post Offices.	Postmasters.	Compensation.
		Dol. cts.
Montezuma	E. McEvers	20 76
Monticello	Nic. H. Devere	19 76
Moores Prairie	R. A. D. Wilbanks	17 40
Mount Airy	R. S. Keith	3 08
Mount Carmel	Jas. H. Beall	299 00
Mount Hawley	Truman Hawley	11 48
Mount Pleasant	Caleb Musgrove	10 28
Mount Pulaski	Jabez Capps	28 16
Mount Sterling	Alexander Curry	116 16
Mount Vernon	Downing Baugh	153 80
Mount Zion	Wm. England	2 08
Mouth of Ohio	Thos. J. Jones	45 80
Muddy Lane	E. Bristow	17 40
Mulberry Grove	Joshua W. Ross	14 40
Naperville	A. H. Howard	179 08
Naples	Thos. Hollowbush	188 08
Nashville	Wm. Boyd	193 04
Newark	Walter Stowell	86 72
Newbern	J. N. Piggott	19 20
New Boston	Jas. Burleigh	80 08
Newburg	P. K. Stringham	6 32
New Greenfield	Geo. W. Allen	44 52
New Hartford	Wm. Grimes	23 76
New Haven	John Wood	58 80
New Lancaster	John M. Hopper	16 24
Newton	Benj. Harris	22 28
Nine Mile Prairie	D. H. Mead	9 32
Northampton	Reuben B. Hamlin	35 64
North Fork	Saml. Gilbert	12 48
Oakland	Wm. W. Morrison	52 84
Oceola	J. B. Holland	25 56
Ohio Grove	Sam. Spring	4 68
Ono	Alanson Baldwin	27 16
Oquawka	S. S. Phelps	128 88
Oregon	A. D. Swarts	20 72
Oregon City	D. H. T. Mass	159 68
Oswego	L. F. Arnold	78 04
Otsego	Jeremiah Porter	20 44
Ottawa	A. Northam	667 96
Paddocks Grove	V. P. Richmond	11 88
Palestine	Wm. Wilson	142 96
Panther Creek	Amos Bonney	14 68
Paradise	Wm. Langston	56 74
Paris	A. Alexander	272 80
Parkersburg	J. D. Parker	14 40
Partridge Point	W. Davenport	17 48

POST OFFICE DEPARTMENT — *Illinois.*

Post Offices.	Postmasters.	Compensation.
		Dol. cts.
Paw Paw Grove	A. Baldwin, to 27 April, '38 S. W. Smith, to 30 June, '38 Wm. Rogers	13 84
Payson	J.E.Norwood,to 16 June,'38 Nelson Pitkin	97 40
Pekatmica	Geo. Stevens	25 48
Pekin	Gideon H. Rupert	320 56
Peoria	Jas. C. Fuller	811 80
Perry	Jos. S. King	77 44
Petersburg	Wm. Hoey	115 40
Pinckneyville	H. B. Jones	48 76
Pinus	Jas. Herald	6 56
Pittsfield	Dan. B. Bush	205 52
Plainfield	Ralph Smith	73 76
Pleasant Hill	Felix A. Collard	11 84
Pleasant Vale	Jos. Jackson	78 44
Plum Creek	Jere. Fahnestock	8 20
Plymouth	C. O'Neal, to 31 March, '39 Wm. M. King	73 48
Point Republic	G. M. Newton	19 72
Pollock	Jas. Pollock	5 40
Pontiac	Cornelius W. Reynolds	36 40
Pope Creek	Moses Decker	7 76
Port Byron	N. Belcher	56 40
Portland	Eben Sealy	74 96
Postville	James Primm	16 80
Prairie Du Long	Edward Newsham	12 36
Prairie Du Rocher	Wm. Henry	17 76
Prairieton	Robert S. Mills	1 28
Prairieville	John C. Crozier	9 12
Princeton	De Grasse Salisbury	310 72
Providence	S. E. Morris	8 20
Quincy	Robert Tillson	884 72
Randolphs Grove	David Noble	8 92
Ranault	Jona. Church, 25th Feb'y	20
Richland	C. Foster	34 44
Richmond	James M. Allan	14 12
Ridge Prairie	G. Churchill	58 72
Ripley	John N. Ebey	18 16
Robins Nest	P. Chase	15 48
Rochester	C. B. Stafford	35 52
Rock Cave	John Wingate	17 60
Rockford	D. S. Haight	348 28
Rock River Rapids	J. D. Barnett	55 44
Rock Spring	John M. Peck	49 60
Rockville	Aaron Reed	12 56
Rome	Wm. A. Ogle	42 12
Roscoe	R. M. P. Abell	74 52

POST OFFICE DEPARTMENT — *Illinois.*

Post Offices.	Postmasters.	Compensation.
		Dol. cts.
Rushville	A. Dunlap	458 24
Russellville	A. Beach	54 20
Saint Augustine	Austin Mattingly	25 28
Saint Charles	Horace Bancroft	59 12
Saint Francisville	Wm. Thompson	7 52
Saint Maria	Joseph Picquet	18 56
Saint Marys	David Greenleaf	32 52
Salem	Thomas Ray	224 84
Sangamon	Jas. Shepherd	19 32
Santa Fe	Mortimer J. Newman	8 60
Sarahsville	J. M. Arrington, to March 1, 1839 John T. Davis	20 92
Savanna	L. H. Bowen	61 88
Senex	J. Greenman	7 72
Shannons Store	R. G. Shannon	89 04
Shawnee Town	E. H. Gatewood	1699 16
Shelbyville	Owen Prentice	257 40
Shoal Creek	J. B. Amos	28 96
Shokoken	R. McQueen	14 40
Sidney	Wm. Nox	11 40
Silver Creek	H. D. Colbourn	15 40
Six Mile	Joseph Squire	23 40
Smithfield	Wilson Abell	6 56
Somonauk	John Eastbrook	22 52
Spoon River	R. W. Freeman	10 24
Springfield	W. Carpenter, to Jan. 31, '39 J. S. Roberts	1232 28
Spring Garden	U. W. Compton	7 16
Spring Grove	John Humphrey	20 12
Staunton	John Bonner	26 40
Steeles Mills	A. G. Sowarby	34 76
Stephenson	M. W. Conway	244 24
Sugar Creek	Flower Husband	21 40
Summum	Peter Summ	12 12
Swan Creek	Peter Scott	15 84
Table Grove	Justus H. Kinne	12 32
Tamarwan	Benjamin Million	16 80
Thornton	Jos. Case	27 72
Tremont	W. Sampson, to 19 June, '39 Palmer Holmes	365 12
Trinity	James Berry	12 44
Trivoli	David A. Gone	30 88
Troy Grove	Jason Gurley	30 32
Twitchells Mills	Thos. Cowsent	14 72
Union	John B. Thomas	13 32
Unity	George Cloud	34 64

POST OFFICE DEPARTMENT — *Illinois* — *Missouri.*

Post Offices.	Postmasters.	Compensation.
		Dol. cts.
Upper Alton	David Smith	319 08
Urbana	T. R. Webber	18 32
Ursa	Peter Van Nest	54 92
Utica	Simon Crosiar	19 32
Van Buren	M. Rinehart	6 12
Vanceboro'	Jos. C. Vance	10 84
Vandalia	Isaac S. Berry	122 18
Vermillionville	L. W. Dimmick	117 60
Vermont	Wm. McCurdy	19 40
Versailles	S. D. Hambaugh	38 00
Victoria	Geo. F. Reynolds	18 36
Vienna	Iry Reynolds	36 36
Virginia	L. F. Sanders	73 72
Wabash	N. N. Smith	2 80
Waddams Grove	John Garner	8 40
Walnut Hill	J. Jennings	22 44
Warren C. H.	D. McNeil	291 76
Warrensville	J. M. Warren	71 64
Warsaw	M. Aldrich	138 00
Washington	R. W. Burton	161 32
Waterloo	John Coleman	47 32
Waynesville	Joel Jackson	80 24
Wheeling	J. Filkins, to 5 Feb. 1839 C. W. Daniels	43 48
White Hall	E. Latt	197 08
Wilcox Ferry	J. H. G. Wilcox	10 84
Wilcoxville	A. Messner	13 64
Wilkesborough	Jas. O. Barnard	17 36
Williamsburg	Wm. Rose	1 36
Wilmington	Henry Brown	73 40
Winchester	Ira Bowen	152 20
Windsor	M. Spalding	82 40
Woodburn	R. R. Tompkins	31 60
Woodbury	Levi Beals	14 08
Woodville	E. Warrell, to 31 Jan. 1839 T. B. Warren	19 12
Worcester	F. R. Prentice	6 04
Wyoming	W. Smith	118 28
York	John B. Richardson	65 60

MISSOURI.

Apple Creek	Wm. Manning	66 60
Arator	David Hogan	21 64

POST OFFICE DEPARTMENT — *Missouri.*

Post Offices.	Postmasters.	Compensation.
		Dol. cts.
Arrow Rock	James S. Guthrey	107 24
Argo	James B. Braley	3 32
Ashley	Alfred Oden	51 28
Auburn	Charles E. Perkins	80 64
Aurora	J. Boulward	37 12
Baileys Landing	J. W. McKee	
Baldwinville	Geo. Whitcomb	6 32
Barnesview	James L. Henshaw	21 80
Barry	G. O. Burnett	67 76
Bassora	D. Q. Gale	27 68
Benton	Joseph Hunter	36 04
Benton C. H.	M. Fristoe	69 20
Big Blue	Peter Booth	5 68
Big Creek	G. J. Wood, to 13 Mar. '39 Rich. Scott	4 32
Big River Mills	John V. Tyler	14 96
Big Spring	Jacob Groom	7 42
Bloomington	G. W. Green	19 68
Bloomfield	Orson Bartlett	35 04
Bolivia	A. W. Halloman	16 12
Bolivar	A. W. Semple	156 52
Boonville	Wm. Shields	449 08
Bournsburg	Henry White	3 72
Bowling Green	Parker Dudley	126 56
Boyds Store	Hugh Boyd	14 32
Bridgeport	James Talbot	29 04
Browns Landing	R. T. Brown, Jr.	3 12
Brunswick	J. Keyte	50 08
Buffalo Knob	Jos. Paxton	40 36
Caledonia	C. C. Campbell, to 27 Feb. 1839 J. Amonett	98 44
Calhoun	James W. Field	63 40
Camden	G. H. Oliver	35 76
Cape Girardeau	J. R. Wathen	148 68
Carondolet	Jos. Le Blond	13 36
Carrollton	Jos. Dickson	112 92
Cave Spring	A. C. Parks	20 56
Centreville	Wm. Payton	9 12
Chariton	E. R. Pulliam	132 32
Chilicothe	John Graves	3 12
Cincinnati	John Blue	14 88
Clarksville	Jas. W. Booth	92 04
Columbia	Anne Gentry	362 52
Columbus	C. D. Cobb	58 68
Commerce	Wm. Gracey	24 44
Concord	John Henderson	1 64
Conners Mills	James F. Conner	10 28

POST OFFICE DEPARTMENT — *Missouri.*

Post Offices.	Postmasters.	Compensation.
		Dol.cts.
Cote Sans Dessien	A. G. Bennett	16 20
Cove Spring	Jonathan Abbey	17 68
Cow Creek	James McCafferty	31 44
Cross Plains	R. Swann	12 44
Dardenne	John Smith	10 92
Danville	Chas. J. Drury	131 80
Delphi	Richard Richardson	2 52
Dover	B. F. Yantis	129 84
Dry Fork	J. H. Leake	9 72
Edwardsville	S. S. Sweetman	7 00
Elk Fork	J. B. Dameron	20 88
Elk Horn	James H. Bryan	36 64
Elkton	Cyrus P. Arbuckle	10 96
Elm Grove	D. Benjamin	42 40
Ewingsville	W. E. Ruby	15 08
Fairfield	N. Campbell, 6 Feb.	2 36
Fairview	T. B. Pemberton	7 16
Farmington	J. D. Peers	95 24
Far West	W. W. Phelps	124 80
Fayette	L. J. Daley	380 56
Felix	John B. Fisher	15 60
Fenton	Jabez Ferris	7 92
Flint Hill	T. P. Grantham	59 72
Florida	Wm. N. Penn	128 04
Florisant	J. E. Musick, to 12 May, '38 P. G. Lindsey	61 12
Forsyth	J. W. Hancock	26 60
Fort Leavenworth	J. V. Hamilton	296 84
Fort Osage	Lewis Franklin	20 32
Fox Creek	Peregrine Tippett	22 44
Fourche a Reinault	Chas. Springer	14 52
Frankford	Adam Mace	54 62
Franklin	J. W. Redman	119 68
Fredericksburg	B. W. Nowlin	13 76
Fredericktown	S. A. Guignon	135 40
Fulton	Wm. Huston	339 12
Gallatin	G. W. Worthington	36 80
Gasconade	Chas. H. Yeater	49 80
Georgetown	Amos Fristoe	124 72
Glasgow	R. P. Harmenkamp	214 32
Glenfinlas	Lewis Bolduc	8 92
Grand Pass	John Demoss	29 64
Grape Grove	Anthony M. Caistion	20 20
Grave	E. S. Drake	14 64
Greene	Jacob Lutes	8 72
Greenfield	Elias Winhill	96

POST OFFICE DEPARTMENT — *Missouri.*

Post Offices.	Postmasters.	Compensation. Dol.	cts.
Greenville	James A. Atkins	64	40
Griswold City	M. W. Griswold	7	44
Hannibal	Z. G. Draper	182	84
Harrisons Mills	Lynch Brooks	41	56
Harrisonville	A. W. Hudspeth	30	96
Harmony	Thomas Waters	7	64
Harmony Mission	B. Harrison	14	04
Herculaneum	C. B. Fletcher	65	84
Hermann	Julius Leupold	33	80
Hibernia	John Yount	16	84
Hickory Grove	M. S. Pringle	59	44
High Hill	James Jones	18	60
Hillsborough	J. Carver		32
Houses Spring	James Keepers	13	08
Houston	Younger P. Truce	31	60
Huntsville	D. C. Garth	174	60
Hydesburg	G. C. Light	33	84
Iberia	Reuben Short	4	88
Independence	Rich. Fristoe	300	76
Isle Bois	John Lee	8	96
Jackson	John W. Gayle	151	92
Jacksonville	H. Jackson	7	80
Jakes Prairie	Isaiah King	24	76
James Bayou	John H. West	4	36
Jefferson Barracks	P. Conoly	116	76
Jefferson City	G. W. Miller	568	24
Jonesboro'	W. N. Oliver	140	88
Jones' Tan Yard	John Jones	28	08
Kendall	C. Parmer	11	24
Kennonsville	Thomas B. Williams	14	68
Keytesville	L. Applegate	119	96
Knoxville	M. F. Rainwater	10	48
La Grange	C. S. Skinner	108	40
Lamine	Freeman Wing	7	58
Lammes Mills	M. A. E. Morris	5	52
Lebanon	John H. Ware	16	04
Lesterville	John Amonett	3	08
Lexington	James Aull	336	84
Liberty	H. Coleman	499	16
Linnville	John Pence	8	20
Lisle	Benj. F. Williams	43	64
Little Blue	Robt. A. Crenshaw		44
Little Osage	L. Dodge	20	72
Little Piney	James Harrison	27	40
Locust Creek	John J. Flood	29	64

POST OFFICE DEPARTMENT — *Missouri.*

Post Offices.	Postmasters.	Compensation.
		Dol. cts.
Locust Grove	James Harrison	5 08
Long Branch	M. B. Barlow	1 56
Long Wood	M. A. Ferris	5 24
Lost Creek	Benjamin Vance	9 08
Louisiana	E. Draper, to 21 Jan. '39 Wm. Luce	156 36
Louisville	E. Emerson	55 44
Loutre Island	J. H. Neill	15 36
McHargues	John McHargue	72
Madison	Martin Grove	23 42
Madisonville	R. A. Daniel	17 56
Manchester	Wm. F. Berry	115 32
Maramee Iron Works	Samuel Massey	19 80
Marion	J. M. Dickinson	44 04
Marion City	S. Haines	19 20
Marion College	Wm. S. Potts	129 44
Marthasville	H. Griswold	82 44
Martinsville	Jas. H. Johnston	199 92
Mason	S. Z. Mason, 7 Mar.	5 88
Matthews Prairie	H. G. Cummins	50 04
Merrellsville	Eli Merrell	4 16
Medicine Creek	N. H. Gregory	21 20
Memphis	Wm. Forman	1 32
Mexico	J. B. Morris	44 24
Miami	James B. McGill	27 16
Middle Grove	A. W. Stephens	29 08
Middletown	James Ramey	19 68
Mill Creek	Robt. Murdock	3 28
Millersburg	D. R. Miller	95 24
Missouriton	G. H. Wallace	33 40
Moniteau	Amon English	18 56
Monroe C. H.	E. W. McBride	228 72
Monticello	Geo. Railey	292 08
Moreau	Enoch Enloe	16 96
Mount Airy	Saml. C. Davies	5 48
Mount Hope	Joseph Chrisman	8 12
Mount Pleasant	James M. Williams	51 56
Mount Vernon	F. C. Williams	12 72
Mouth of Sac	Philip Crow	55 16
Nadowesia	H. Weber	24
Naylors Store	John Naylor	95 40
Nashville	John Parker	27 24
Naves Store	Jesse Nave	45 44
Newark	J. L. Allen	33 36
New London	G. Clayton	126 12
New Hope	J. M. Parsons	16 00
New Madrid	J. B. Martin	184 28
Newport	Samuel Rule	31 24

POST OFFICE DEPARTMENT — *Missouri.*

Post Offices.	Postmasters.	Compensation.
		Dol. cts.
Oakdale	James Shaw	25 60
Ogdens	Wilson Brown	16 52
Old Jefferson	Wm. A. Wilson	42 60
Old Mines	N. P. Hibbard	33 08
Onyx	Robt. Farris	15 28
Osage	J. Sanders	3 60
Owens Station	A. Martin	28 96
Palestine	J. Lionberger	57 80
Palmyra	R. H. Lane	453 08
Patton	Wm. D. Hendricks	2 68
Paynesville	John H. Hughes	62 16
Perry and Tarpleys Mines	Thomas Tarpley	21 92
Perryville	F. C. Hase	136 60
Petersburg	J. M. Cunningham	22 52
Pigeon Creek	Wm. Forman	22 92
Pilot Grove	John McCutchen	13 08
Pinckney	F. Griswold	34 16
Pisgah	David Jones	27 88
Platte	Winslow Turner	14 20
Plattsburg	Solomon Kinsey	119 44
Pleasant Grove	W. Y. C. Ewing	40 16
Pleasant Park	Geo. McKinney	16 36
Pleasant Plains	W. Orr	6 64
Portage des Sioux	Jos. Johnson	10 52
Portland	Charles A. Day	76 92
Port William	Wm. North	57 04
Potosi	Peter Smyth	151 40
Relief	John McConnell	4 56
Richmond	Wm. Hudgins	195 88
Richwoods	Charles Roussin	6 92
Rives C. H.	B. F. Wallace	36 52
Roanoake	James Head	28 72
Rocheport	C. Peebles, to 6 Feb. '39.. / Thomas Hart	213 88
Rock Springs	Robt. Trotter	15 04
Rocky Ridge	S. Norton	9 44
Round Hill	Geo. Summers	50 36
Round Prairie	John Fry	55 04
Saint Charles	Joseph Fawcett	350 68
Saint Francisville	Geo. Haywood	93 40
Saint Genevieve	J. N. Amoreaux	127 96
Saint John	P. B. Walls	6 24
Saint Louis	W. P. Hunt	2000 00
Saint Marys Landing	F. A. Kent	35 12
Saline	A. M. Williams	10 48
Sand Hill	James L. Jones	40 16
Sappington	C. Brown	25 72

POST OFFICE DEPARTMENT — *Missouri.*

Post Offices.	Postmasters.	Compensation.
		Dol. cts.
Sarcoxie	A. S. Holloman	84 44
Saverton	H. Wellman	29 42
Selma	L. M. Kennett	28 44
Sextons	G. H. Sexton	19 20
Shamrock	P. W. Overly	25 32
Sharpsburg	Rich. Sharp	8 96
Shelbyville	James M. Rider	92 20
Smithland	Wm. B. McLean	21 04
Somerset	S. S. Williams	31 36
Spencersburg	Geo. D. Bondurant	21 56
Springfield	J. P. Campbell	228 64
Staatsburg	John C. Staats	74 76
Steelville	H. E. Davis	37 72
Sulphur Springs	Z. C. Palmer	22 64
Sweet Home	D. McMullen	37 96
Taylors Mills	Martin Baker	28 84
Thorps Store	Louis McCoy	2 56
Troy	John Snithen, to 1 Feb. '39 J. S. Huston	170 04
Tully	D. Huner	58 28
Tuscumbia C. H.	J. P. Harrison	19 52
Union	A. Ranson	116 52
Utica	R. Matson	14 80
Van Buren	Jas. S. Bennett	18 92
Vermont	Thos. W. Nelson	12 72
Versailles	H. Galbraith	103 36
Virginia Mines	Samuel Conn	37 72
Walnut Forest	J. F. Danforth	31 68
Waltonham	F. A. Wise	18 80
Warrensburg	John Evans, to 7 Mar. '39. Harvey Dyer	70 96
Warrenton	Caleb Williams	44 72
Washbourne	John O. Burton	15 16
Waterloo	John W. Luke	50 52
Waynesville	Edwin Swink	48 32
West Ely	H. H. Hays	74 40
Weston	John Thornburg	30 16
West Philadelphia	W. C. Rogers	12 24
West Point	J. J. Pennick	47 60
West Port	Wm. M. Chick	137 88
White Oak Grove	J. L. C. Huddleston	3 56
Williamsburg	N. E. Branham	97 84
Wisemans	James Wiseman	11 72
Woodville	E. L. Holliday	22 32
Yellow Creek	Wm. G. Booker	2 20

POST OFFICE DEPARTMENT — *Iowa Territory.*

Post Offices.	Postmasters.	Compensation.
		Dol. cts.
Augusta	Thomas Dickey	26 48
Bellview	John D. Bell	59 88
Bentonsport	Seth Richards	20 08
Black Hawk	E. Hooke	22 00
Bloomington	E. E. Fay	112 64
Burlington	Enos Lowe	569 52
Camanche	Simeon Gardner	31 32
Charleston	Wm. H. Brown	28 12
Clarks Ferry	M. N. Bosworth	19 84
Davenport	D. C. Eldridge	157 28
Deventerville	W. H. Vandeventer	
Du Buque	G. B. Morrison	470 60
Farmington	H. Bateman	56 32
Fort Madison	J. P. Phares	220 80
Fort Snelling	S. C. Stambaugh	120 96
Geneva	A. Walton	8 12
Grandview	A. Clark	12 08
Jacksonville	John Burkhart	12 04
Moscow	T. T. Clark	15 52
Montpelier	B. Nye	46 36
Montrose	H. S. Austin	55 04
Mount Pleasant	A. Saunders	149 44
New Lexington	Robt. Moffitt	83 08
New London	J. H. Kinkade	12 48
Parkhurst	E. Parkhurst	23 32
Peru	M. W. Power	13 68
Pleasant Valley	A. B. Lathrop	16 12
Portoro	J. J. Fairman	113 60
Rockingham	J. H. Sullivan	74 96
Salem	Aaron Street, 21 March	84
Sanbornton	T. J. Sanborn	3 00
Waubesopinecoux	J. D. Bourne	3 72
Wapello	Zadock C. Ingram	31 56
West Liberty	Francis Foote	6 20
West Point	Orren Dodd	33 76
Wyoming	John Sherfey	20 64

POST OFFICE DEPARTMENT — *Wisconsin Territory.*

Post Offices.	Postmasters.	Compensation.
		Dol. cts
Aurora	Charles Leet	5 52
Belletere	Changed to Summit	
Belmont	J. E. Heaton	24 84
Beloit	John Hackett	83 12
Big Foot	A. Ferguson	34 72
Blue River	James Castello	18 16
Calumet Village	J. White	72
Cassville	E. H. Gleason	106 72
Centreville	Jas. Gilmore (discontinued).	
Delevan	Wm. Pheonix	60 68
Depere	Wm. Dickinson	29 88
Diamond Grove	P. Bequette	6 76
Dodgeville	H. L. Dodge	36 08
Duck Creek	Solomon Davis	3 68
East Troy	John F. Potter	20
Elk Grove	Geo. Messersmith	49 84
Elk Horn	Legrand Rockwell	11 92
English Prairie	S. A. Holley	5 68
Fond Du Lac	John Banister	15 76
Fort Winnebago	H. Merrill	153 00
Foxville	Moses Smith	27 12
Franklin	A. A. Hemenway	20 88
Gratiots Grove	Fortunatus Berry	15 24
Green Bay	J. S. Fisk	514 20
Hazle Green	Jefferson Crawford	12 44
Helena	R. L. Webb	8 08
Homer	C. C. Cheesebro	2 44
Hurricane	John Wise	8 44
Jamestown	D. B. Patterson	12 68
Janesville	D. F. Kimball	84 92
Jefferson C. H.	N. F. Hyer	55 52
Lancaster	John S. Fletcher	21 32
Madison	John Catlin	574 12
Mannitoowa	Jacob W. Conrod	29 84
Milwaukee	Solomon Juncan	634 32
Mineral Point	Wm. Henry	291 56

POST OFFICE DEPARTMENT — *Wisconsin Territory.*

Post Offices.	Postmasters.	Compensation.
		Dol. cts.
Moundville	John C. Kellogg	20 56
Mount Pleasant	Isaac Butler	12 24
New Berlin	Waterman Field	9 48
New Mexico	Jacob Audrick	77 48
Oak Creek	E. D. Philips	15 92
Paris	M. Detandsbarat	40 88
Patch Grove	Henry Patch	7 68
Pleasant Prairie	Elisha S. Sill	41 04
Plattsville	David Kendall	154 40
Prairie du Chien	Th. P. Street	245 68
Prairie Village	David Jackson	50 16
Racine	B. B. Carey	165 96
Ridgeway	G. W. Hickox	20
Rochester	Geo. W. Taggart	9 04
Shebogan	Charles D. Cole	24 72
Sheboggan Falls	G. B. Babcock	6 40
Sinipee	John Plumbs, Jr.	9 92
South Port	Waters Towsley	274 00
Spring Brook	John Dexter	1 48
Springfield	David Orendorff	14 20
Stockbridge	Cutting Marsh	12 92
Summit	Curtis Reed	20 20
Troy	Jesse Meacham	40 68
Van Buren	Celestine Kattenbach	91 32
Washington	J. W. Taylor	10 68
Watertown	W. M. Dennis	22 80
White Oak Springs	Frank Washburn	37 64
Willow Springs	John Ray	10 80
Wingville	T. J. Parish	3 40
Wista	Francis Hull	41 48

NOTE.—The preceding list of Postmasters exhibits the *rate of annual compensation*, on the 1st April, 1839, the latest period to which it could be prepared in time.

LIST OF MAIL CONTRACTORS.

Exhibiting the annual amount of their original contracts, and the annual amount of additional allowances made to them since the commencement of their contract.

Contractors' Names.	Annual Compensation.	Contractors' Names.	Annual Compensation.
	Dol. cts.		Dol. cts,
MAINE.		Hiram Haskill	130 00
James Allbee.....	50 00	James H. Haines ..	1469 60 *20 00
T. S. Abbott & Co...	4000 00	Silas Hale.....	600 00
Abbott & Dyer	228 00	Joseph B. Haven.....	536 00
Lucius Allen	2300 00	Cyrus Hatch, Jr.....	462 76
Stephen Bowler ...	1000 00 *266 64	John Hockey	25 00
J. & J. Brown	600 00	Isaac L. Horn	45 00
Copeland & O'Brien..	6000 00	Hawley A. Keag.....	975 00
James Crosby	844 00	John Leathhead.....	75 00
David Crowell	40 00	Abner Lee, Sr.....	56 00
John Cluff	58 00	Thos. Langley.....	600 00
Joseph B. Clark	80 00	Benj. Learned	276 04
John B. Curtis.....	200 00	Wm. H. Morse	13000 00
Wm. Currier	298 00 *149 00	John Morss	195 00
		Joseph Merrill.....	194 00
		W. B. Norton.....	1825 00
Alexander Crawford..	1000 00	Philip Norris	300 00
Calvin Copeland	1450 00	David Nye	1600 00
Henry Crawford	66 00	Reuben Ordway	14275 00
John Cookson	25 00	Paine & Rice.....	2500 00
N. F. Caswell	69 00	Isaac N. Prescott	100 00
Columbus Cooper	1375 00	Josiah Prescott	700 00
Henry Dow	495 00	Robinson & Smith ...	1200 00
Moses Davis.....	1875 00	Samuel Rich	80 00
John W. Dana.....	104 00	E. H. Scribner.....	1200 00 *13 00
Patrick Davis.....	80 00		
Isaac Daggett.....	170 00	B. K. Scribner.....	1211 00
Wm. Dix	52 00	Hugh Smiley	24 00
O. & B. Ford.....	233 00	John Shepherd	60 00
Oliver Foles.....	200 00	David Shepherd.....	83 00
John Frost	40 00	Benjamin Shaw.....	1800 00
Ford, Waterhouse & Co	1500 00	Stratton & Lee, Jr..	608 00 *135 00
T. F. Goodwin	78 00	John Shaw.....	321 44
David Gay	125 00	Jacob Somes	30 00
Hale & Waterhouse ..	2992 96	Joel Sevey	80 00
George Hussey	1069 00 *76 00	Shaw & Ordway	4000 00
		Joseph Thomas	1155 56
Wm. Hilton	400 00	Joseph Treworgy	475 00
D.W. Lathrop, adm'r of E. W. Hilton..	100 00	James R. Tupper	168 00
		Daniel Watson.....	350 00
Moses Hanscom	3500 00	Geo. Williamson.....	100 00
Nathan Hall.....	115 00	L. P. Wright	170 00
Wm. Hassey	300 00	Daniel Williams	90 00

*Allowance for additional services.

POST OFFICE DEPARTMENT — *Contractors.*

Contractors' Names.	Annual Compensation.
	Dol. cts.
Lewis Worthing	176 00
Wm. Wass	50 00
David Wymann	150 00
	*16 00
Oliver Webber	20 00
The following are for "Special" Routes.	
Thomas Bartlett	50 00
Jonas Blanchard	26 00
Tolman Bowden	15 48
A. Drew, Jr.	50 00
Jno. Fossett	16 00
C. W. Gower	48 00
Jas. H. Haines	56 32
Wm. Herrick	41 12
Abner Lee	35 00
Joseph Lufkin	36 00
L. Mudget	60 88
J. M. Prescott	16 00
A. L. Rollins	22 48
J. F. Robinson	27 40
Jabez Sanborn	51 32
Lemuel Smith	30 00
Jas. Williams	20 96
Jedediah Pratt	25 00
J. W. Eaton	47 00
Daniel Keene	25 00
Jos. S. Baker	8 08
Ezekiel Raymond	20 32
D. Stinson	30 00
Job Gidding	17 48
J. H. Shepperd	25 00
Wm. McIntyre	27 44
Jas. Johnston	18 88
Jas. Custin	140 00
Jos. Bean	24 00
E. Redman	25 00
Jno. Atkinson	11 04
Winslow Walker	24 00
Caleb Tinkham	52 00
Chas. Titcomb	14 08
Levi Coggins	3 84
Daniel Marble	7 32
Freeman Luce	12 00
David Marble	5 24

Contractors' Names.	Annual Compensation.
	Dol. cts.
NEW HAMPSHIRE.	
Brown & Plumer	221 00
Samuel G. Berry	343 24
Barton & Tubbs	894 00
Cyrus Barton	256 72
	*180 00
John Bryant	1000 00
John Burbank	97 48
Joseph C. Bean	414 28
Jos. L. Cambridge	146 72
J. B. French	1750 00
French & Stickney	3970 00
French & Gibson	4700 00
	*90 00
John Gass	2933 56
Caleb Gould	25 00
Daniel Green	110 00
Gass & Morse	150 00
Hale & Coleman	1850 00
E. Hutchins & Co.	5000 00
N. Hammond	70 00
Daniel Kirk	20 00
	*17 76
J. F. Langdon	1455 00
Robt. Morse & Co.	5355 00
Morse & Hutchins	1000 00
Robt. Morse	300 00
Stephen Osgood	1500 00
Paine & Rice	7000 00
John H. Priest	200 00
S. P. Peavey	17 00
Hiram Plummer & Co.	1890 00
Hiram Plummer	100 00
Thos. Rust	1400 00
	*66 44
L. A. Russell & Co.	1944 84
E. H. Scribner	400 00
Scilley & Tubbs	1475 00
Geo. W. Senter	4150 00
John S. Stevens	78 00
Horatio Sargent & Co.	1400 00
Thos. A. Staples	310 00
Geo. L. Whitehouse	1195 44
James Whipple	1450 00
Samuel Whittier	280 00
Nathan Walker	1700 00
	*25 00
Zenas Whittier	716 12
	*56 56

* Allowance for additional services.

POST OFFICE DEPARTMENT — *Contractors.*

Contractors Names.	Annual Compensation.
"Special" Routes.	
Cyrus Barton	24 84
Jno. Peavy	57 08
Benj. Jewett	18 00
Cyrus Barton	6 80
Cyrus Barton	7 76
E. Turney	24 00
W. M. Weed	25 00
Augusta Doe	15 76
VERMONT.	
Baxter & Robinson	1000 00
Warren Bliss	240 00
Otis Bardwell & Co.	5000 00
Otis Bardwell	1120 00
Wm. Brooks	400 00
Barker, Richardson, & Co	2000 00
B. Blodgett	140 00
Blodgett & Barker	2955 00
Baker & Walker	4310 00
Cottrill & Baylies	6281 00
Cottrill & Jenness	1150 00
Mahlon Cottrill	413 00
Sam. Campbell, Jr.	365 00
Daniel Church	450 00
Jacob S. Cady	103 56
Peter Comstock	1175 00
Esick Eddy	70 00
T. W. Frost	135 00
	*72 00
Walter Goodnow	650 00
John Hackett & Co.	700 00
Hyde & Robinson	1800 00
A. W. Hyde & Co. of Burlington	1990 00
A. W. Hyde & Co. of Castleton	1000 00
Harves, Field, & Co.	998 00
Austin Johnson	666 56
Jonathan Jenness	189 48
Alvah Knapp	75 00
David Kirkaldie	837 00
	*23 96
John Kelsey	600 00
Asahel Landon	295 00
Wm. Leonard	800 00
Simeon Leland	220 00

Contractors Names.	Annual Compensation.
	Dol. cts.
Morse & Langdon	205 00
Israel Marsh	54 00
Wm. McAuley, Jr. & Co.	2000 00
Trueman Newell	175 00
Peter Owen & Co.	100 00
Samuel Parker	150 00
B. F. Pickett	360 00
L. A. Russell & Co.	75 00
G. B. Reynolds	105 00
Clark Rawson	140 00
L. A. Russell	289 00
R. Richardson	600 00
Horatio Sargent & Co.	1825 00
Uriel Sikes	32 00
Isaiah Tinkham, Jr.	50 00
Jos. F. Tilden	1100 00
	*100 00
James Whipple	1800 00
D. J. Walker	290 00
"Special" Routes.	
E. Sanborne	14 36
Andrew Warner	55 00
Wm. W. Pope	30 00
Conrad Sap	35 72
Curtis Elkin	52 84
S. & D. Holmes	103 60
L. Chamberlin	128 00
MASSACHUSETTS.	
Baker & Walker	8900 00
Burt & Billings	3335 00
Beal & Jones	1380 00
J. H. Brown, & Co.	300 00
Brown & Miller	3000 00
Burt, Billings & Clapp	8453 00
	*150 00
Benson & McCulley	1600 00
W. E. Boise	675 00
John Babcock & Co.	15000 00
N. Blake	750 00
Jabez Bosworth	204 00
M. Ballon	400 00
J. H. Bartlett	250 00
James Barker	200 00
Lovell Baker, Jr.	150 00

*Allowance for additional services.

POST OFFICE DEPARTMENT — *Contractors.*

Contractors Names.	Annual Compensation.
	Dol. cts.
Simeon Burt	2000 00
A. Brown	100 00
Wm. A. Crocker	1500 00
M. G. Cheever	3000 00
Chas. G. Coffin	2800 00
Enoch Crocker	1055 00
Cory & Childs	300 00
D. N. Carpenter	52 00
Thos. Cole	1000 00
Geo. Drew & Co	2700 00
Drew & Gardner	400 00
Geo. Drew	300 00
Cor. Delano	4390 00
Gilman Day	900 00
	*655 00
B. Dimmock	450 00
Wm. Draper	800 00
John P. Dunklee	100 00
J. B. French	5000 00
Jas. Goodwin, Jr	3875 00
Charles D. Gale	900 00
	*257 00
Hale & Coleman	7908 96
	*352 32
William Hewins	650 00
A. Holman	3370 00
Hall & Ward	500 00
Isaac Hall	1400 00
Nathan Hale	8500 00
Johnson & Parker	300 00
E. Kimball	400 00
R. B. Kinsley	2000 00
Lowe & Winchester	850 00
Silvanus Luce	139 00
H. G. Lewis	130 00
J. F. Loring	3000 00
David Long, Jr	44 20
Joseph Miller	750 00
Ezra Miller	1000 00
Maynard & French	3500 00
N. B. Moseley	4000 00
H. S. Mansfield	2000 00
James Marchant	575 00
Wm. P. Masters	75 00
Dana Manson	650 00
Hiram Plummer & Co	4690 00
	*569 00
Hiram Plummer	2080 00
Samuel Perkins	140 00
Elias Pinkham	1175 32

Contractors Names.	Annual Compensation.
	Dol. cts.
H. Penniman	1000 00
A. H. Pease	922 00
Eph. Reynolds	352 00
B. T. Reed	2621 00
Horatio Sargent & Co.	26550 00
Smith & Howe	150 00
Jesse Smith	11799 64
	*82 00
Amos Sawyer, Jr	500 00
Thos. A. Staples	6925 00
Vernon Stiles	453 00
Stiles & Allen	1150 00
N. J. Shaw	48 00
Israel Tisdale, Jr	2100 00
G. Twitchell	850 00
R. L. Thatcher	867 00
Winslow Wright	76 96
T. P. Wood	75 00
Joseph Young	200 00
	*280 00
"Special" Routes.	
Brown & Penniman	100 00
Saml. A. Orr	154 20
J. Lenfield	48 00
Heber Bosworth	24 00
Geo. Dyer	50 00
Hale & Coleman	105 00
E. Smith, Jr	48 00
Job T. Tobey	30 00
Daniel Noyes	80 00
Jacob Newhall	50 00
Cortez Pettes	20 00
Burt & Billings	75 00
Nathaniel Forket	12 00
Elias Ware, Jr	22 00
E. Lathrop	50 00
Wm. Drake	19 48
G. M. Sweet	124 80
RHODE ISLAND.	
Geo. Brown	600 00
Jesse Babcock	1200 00
Isaac Fish	1900 00
John Green	850 00
T. S. Halloway	200 00

*Allowance for additional services.

POST OFFICE DEPARTMENT — *Contractors.*

Contractors Names.	Annual Compensation.
	Dol. cts.
Frederick Rose....	312 00
	*12 00
Nicholas Sayles.....	20 00
CONNECTICUT.	
Jno. A. Ames (special)	365 00
Hiram Barnes	417 12
James Bidwell.....	485 00
John Babcock	3800 00
Jno. Babcock (special)	365 00
D. S. Beatty.....	216 64
C. K. Butler.....	115 00
Geo. Brown.....	46 00
Joseph Cheesebro....	386 08
V. Clark.....	150 00
	*49 44
O. E. Chamberlin..	2250 00
	*20 00
Oliver Clark.....	200 00
Chapin & Frink, Jr..	2400 00
S. H. Chamberlin....	34 64
A. M. Cummings....	4826 56
Cor. Delano.....	5900 00
S. Dorrance	584 16
S. S. Dennison.....	135 00
Eli Ensign.....	800 00
	*100 00
Fish & Eaton.....	4600 00
	*496 00
F. S. Field	190 00
C. Fairchild.....	200 00
Jac. Goodwin, Jr.....	1500 00
Goodwin & Chamberlin	700 00
Goodwin & White....	2675 00
Darwin Griffin.....	130 00
George Hart.....	250 00
Lucius Hebbard.....	275 00
C. W. Hinman.....	6000 00
J. W. Harris	1500 00
William Jones.....	130 00
Javis Joslyn (special)	60 00
N. B. Moseley.....	1050 00
H. Marsh	72 00
Parks & Rieley.....	1300 00
Pomeroy & Goodwin.	6500 00
A. H. Pease.....	240 00
Charles Partrick	200 00

Contractors Names.	Annual Compensation.
	Dol. cts.
Elisha Prentice....	125 00
	*39 00
E. J. Pond.....	300 00
	*11 00
Charles Remington...	190 00
A. N. Rowley.....	290 00
Gurdon Robinson	50 00
John C. Rieley	466 00
Vernon Stiles.....	1000 00
Sturgess Sillick.....	488 00
G. A. Sydleman	125 00
Smith Slater.....	370 00
T. P. Skinner.....	100 00
Samuel Smith, Jr.....	50 00
Charles Townsend....	60 00
Samuel Williams.....	225 00
R. S. White.....	135 00
G. W. Whistler.....	3150 00
"Special" Routes.	
Henry French.....	35 32
Zera Hurd	36 00
E. F. Peck.....	5 56
E. F. Peck.....	35 76
Daniel Packer.....	45 00
P. B. Hirn	20 00
Z. F. Stanton.....	15 28
Clark Bronson.....	54 00
L. Merriam.....	50 00
Robt. Lees.....	23 40
NEW YORK.	
F. P. Allen	297 92
Obadiah Almy.....	551 00
Stuart Austin.....	275 00
John Ayres	240 00
Azel Backus.....	375 00
	*375 00
Elisha Backus.....	3100 00
Barnes Baird.....	172 00
Daniel Baker.....	115 00
Roswell Baker.....	78 00
	*9 75
Baker & Walker ...	2374 00
	*150 00
Baker, Walker & Co..	250 00
Edmund Baldwin	192 00

*Allowance for additional services.

POST OFFICE DEPARTMENT — *Contractors.*

Contractors Names.	Annual Compensation.
	Dol. cts.
Tyler Baley	89 00
Thaddeus Ball	466 67
John Barney	350 00
Darius Bartram	400 00
Barney Bates	52 00
Norris Baxter	452 15
Edw'd W. Bayly	350 00
C. L. Beach & Co	14490 00
David Beeman	100 00
Isaac Betticher	130 00
	*53 00
Hiram Blinn	60 00
William Bowne	60 00
John C. Brown	300 00
	*100 00
John J. Brown	104 00
Benj. F. Bruce	125 00
Benj. Brundage	90 00
Almond Brundige	104 00
Reub'n Buckingham	190 00
	*50 50
Samuel Buckley	700 00
Buckley & Lewis	4550 00
Elias Burbank	494 00
Ethan Burdick	160 00
Joseph Burnett	1600 00
Isaac Butler	1000 00
Jno. Butterfield	5239 56
	*400 00
Benj. C. Byrd	350 00
Matthew P. Cady	651 00
	*42 00
George Caldwell	50 00
Geo. T. Camp	860 00
	*41 00
Isaac Carpenter	374 00
Noah Carpenter	275 00
Thomas Carrier	89 00
Barnabas Carver	300 00
Geo. B. Cary	231 50
Roger Case	60 00
J. H. Chamberlin	575 00
O. E. Chamberlain	210 00
Peter Chapman	560 00
Charles Chubbuck	111 00
Stephen Charles	7550 00
	*173 32
Oliver Child	360 00
Silas Churchill	145 00

Contractors Names.	Annual Compensation.
Silas H. Clark	3000 00
	*800 00
Ethan Clark	750 00
	*200 00
Abraham Clock	40 00
	*40 00
Bela D. Coe	600 00
Isaac B. Cole	450 00
James Cole	225 00
Comstock & Reed	5500 00
Henry Conklin	600 00
Jonas Connick	52 00
Constant Cook	1102 00
	*199 00
Cooley & Maxwell	8170 00
Cooley, Maxwell & Co	7000 00
A. R. Coppernoll	40 00
Erastus Corning, pr't Utica and Schenectady R. R. Co.	18815 00
John Costigan, Ag't Saratoga and Schenectady R. R. Co.	1460 00
Joseph Crocker	500 00
Wm. Crossman	169 00
Jeremiah Crowley	153 00
	*23 92
J. Cruttenden	450 00
Rufus Darling	240 00
Wm. H. Day	1912 00
Nathan Dean	176 00
Luther De Groat	500 00
P. D. Demerest	371 00
F. A. Devoe	225 00
Wm. H. DeWitt	50 00
Daniel Dimick	60 00
David Dimock	39 00
	*39 00
Edward Dodd	2500 00
Philo Doolittle	1000 00
A. G. Doremus	520 00
Alex'r Dunbar	195 00
G. H. Eagerton	1085 00
Julius Edwards	40 00
Job G. Elmore	2414 00
	*979 00
Wm. C. Fargo	156 00
	*109 50
Warren Fellows	250 00
Theron Felter	200 00

*Allowance for additional services.

POST OFFICE DEPARTMENT — *Contractors.*

Contractors Names.	Annual Compensation.	Contractors Names.	Annual Compensation.
	Dol. cts.		Dol. cts.
Orin Field	149 00	Robt. McDuffee	160 00
Warren Filkins	985 00	J. A. McElwain	2825 00
Nathaniel Fitch	60 00	Jos. McElwe	1200 00
James H. Flint	90 00	James McKain	145 00
Alex'r P. Fonda	16000 00	E. Merriam & Co	4000 00
Ward Fox	250 00	Merriam & Backus	1000 00
Elijah Galpin	355 00	D. Merrick	1150 00
	*255 26	L. L. Merrill	245 00
John Y. Gilbert	60 00	M. Millard	275 00
Gill & Nott	3000 00	John Miller	100 00
Jno. H. Gould	525 00	S. B. Miller	160 00
C. L. Grant & Co	12496 00	Jno. L. Moore	1944 00
Grant, Watkins & Co.	5850 00		*96 00
Benj. B. Gray	240 00	R. W. Moore	400 00
Levi Gray	575 00	Isaac L. Moors	150 00
Nathan T. Greene	1374 00	A. Morgan & Co	2480 00
Samuel Greenleaf	3800 00	Morgan & Beach	2900 00
John H. Gregory	430 00	Abraham Morris	102 92
John Hardin	500 00	Hardin Morris	119 00
Carlos Harmon	26 00	F. W. Morrow	338 00
Ira W. Hart	940 00	M. T. Moneman	795 00
Philip Hedges	70 00	F. P. Moulton	195 00
H. Herrington	100 00	S. Mulhallon	226 25
Ansel Hill	175 00	George Munsell	242 50
J. E. Hogencamp	300 00	Wm. J. Murray	372 00
Howard & Hatch	110 00	Archd. C. Niven	245 00
Amaziah Howe	30 00	James Norton	320 00
Wm. S. Hubbell	440 00	Nott & Buckley	2000 00
	*38 87	Asa Nowlen	10000 00
E. D. Hudson	275 00	Thomas C. Nye	3500 00
D. Hungerford	650 00	David Olin	55 00
L. Hurlburt	225 00	Wm. Ottley	6850 00
L. F. Hutchinson	104 00	Peter Outwater	230 00
Hyde, Johnson & Co.	14400 00	John Palmer	40 00
John B. Ide	300 00	Otis Paige	48 50
Joshua Judson & Co.	350 00		*8 33
N. W. Kinniston	70 00	Paine & Clark	75 00
L. Kingsbury	490 00	Pardee & Wilds	1200 00
John Leigh	143 00	Parker, Clark & Co.	3800 00
Hiram Lewis	850 00	Parker, Grant & Co.	6416 00
J. S. Lewis	84 00	Arthur Pattison	200 00
Martin Lewis	95 00	Ansel Penny	96 00
	*20 00	Jos. L. Perry	156 00
James Liddle	160 00	H. B. Person	435 00
H. Lockwood	125 00	R. Phetteplace	144 00
John Looker	300 00	F. A. Pomeroy	95 00
Thomas J. Magee	17291 00	Isaac Plumb, Jr.	50 00
Abraham Martin	880 00	R. Randall	400 00
Joseph Martin	50 00	N. Randall	560 00
B. Matthews	45 00		*48 00

*Allowance for additional services.

POST OFFICE DEPARTMENT — *Contractors.*

Contractors Names.	Annual Compensation.	Contractors Names.	Annual Compensation.
	Dol. cts.		Dol. cts.
Clark Rawson	235 00	Jacob Thayer	150 00
L. V. Reed & Co.	2500 00	Oliver Thompson	132 00
G. T. Reynolds	79 00	Jona. Thompson	7870 00
G. B. Reynolds	3979 08	Saml. Thrall	35 00
Reynolds & Reed	3500 00	A. D. Tiffany	312 00
Charles Rice	125 00	Levi Tobey	50 00
B. Richardson	150 00	Thomas Travis	36 00
E. A. Richardson	100 00	Wm. Tremper	184 00
Robinson & Morgan	8791 00	Gamaliel Vail	87 50
Root & Morgan	3492 25	Jacob A. Vail	653 00
Peter Ross	70 00	B. Van Campen	446 00
Henry H. Ross	100 00	Geo. Van Ness	78 80
Ralph Rudd	200 00	Lewis C. Veazey	374 00
E. G. Runals	550 00	Charles Vose	29 50
John W. St. John	600 00	Wm. Vreeland	556 00
S. Salisbury, Jr.	6700 00	Thomas B. Walker	3560 00
Jehu Seeley	560 50	Michael Walsh	97 36
Amos Seymour	90 00	B. Waterman	1306 00
Frederick Shafer	175 00	H. Watkins	3155 00
Eneas Shaw	120 00	Wm. Watkins	94 50
Nathaniel Shaw	115 00	Barney Weager	109 50
Jno. M. Sherwood	18406 00	Geo. C. Weed	300 00
	*330 80	Levi Weeks	32 00
J. M. Sherwood & Co.	14600 00	Peltiah White	182 00
Amasa Shippee	457 00	John Whiting	559 50
Sturgis Sillick	3722 00	N. T. Whiting	200 00
John M. Slocum	580 00	O. C. Whitney	100 00
Otis D. Slocum	500 00	F. Whittlesey	2500 00
Ezra Smith	3000 00	Enoch Wilber	60 00
	*151 56		*60 00
E. A. Smith	93 00	Paul Willey	300 00
M. F. Smith	100 00		*200 00
Wm. H. Smith	65 00	Asa Wood	235 00
Smith & Miller	3675 00	Joseph Woolsey	144 00
Orra Soul	208 00	Lewis Wright	210 00
Nehemiah Sprague	600 00		*27 60
Hiram Squier	85 00	David Wood, pres't Mohawk and Hudson R. R. Co.	4768 00
Thomas Staats, Jr.	264 00		
	*104 00		
Jno. W. Stall	300 00		
G. A. Starkweather	800 00	*"Special" Routes.*	
Stevens, Phillips & Co.	1843 95		
Alonzo Strait	600 00	Abraham Page	18 00
O. Sutherland	538 00	P. Anibal	30 00
Sutherland & Hosford	300 00	Ralph Coe	10 65
Halstead Sweet	1600 00	Wm. Dominick	14 92
Daniel Sweet	375 00	Samuel Greenleaf	150 00
Samuel Taggert	200 00	Thos. Harford	48 00
Henry Tappan	60 00	F. Matthews	40 00
H. Terwilleger	140 00	G. Andrews	17 00

* Allowance for additional services.

POST OFFICE DEPARTMENT — *Contractors.*

Contractors Names.	Annual Compensation.	Contractors Names.	Annual Compensation.
	Dol. cts.		Dol. cts.
E. Wilson	135 00	E. Chalker	20 00
M. Lansing	12 00	P. Davis	16 00
H. Merrill	18 64	L. Wright	20 00
S. Sikes	75 00	T. Hemmingway	75 00
D. Jones	9 96	Jno. Van Ness	29 64
W. H. Smith	23 64	G. A. Coppernall	25 00
R. Coe	15 00	A. Williams	82 00
C. Miller	25 00	E. Cornish, Jr	25 00
Wm. Adams	20 48	W. H. Day	42 00
G. Yeomans	21 60	H. Chipperly	35 00
R. B. Fairchild	22 36	R. Doolittle	30 00
J. B. Houtaling	15 00	H. Vanatta	15 00
H. J. Krum, Jr	30 00	Thos. Travis	56 00
D. Nevin	25 00	E. C. Hawley	130 00
H. Turner	39 00	Leonard & Richardson	60 00
E. D. Schoomaker	16 00	S. Wescott	300 00
Jacob Burr	20 00	R. Greenfield & H. W. Sims	180 00
Jos. Griswold	75 00		
E. Lyons	24 00	Z. C. Priest	50 00
S. Corey	33 64	D. S. Higgins	300 00
Luther Hall	35 00	Jno. V. Varrick	106 00
S. Palmer	16 44	J. Crane & S. Fox	84 00
G. P. Shufelt	30 00	W. Skinner	300 00
L. Tichenor	25 40	S. Jennings	235 20
A. Barlow	32 96	W. H. Bigham	84 00
A. Nuner	45 72	A. R. Grodt	78 00
A. Hall	32 00	J. Devere	52 00
E. E. Smith	48 00	C. F. King & C. H. Hamlin	46 64
C. Albot	20 80		
S. Utley	4 96	C. Bishop	95 00
C. Schermerhorn	25 00	L. P. Ross	52 00
S. Gault	40 00	H. W. Crosby	182 00
C. Chubbuck	40 00	D. Crane, Jr	36 00
D. J. McMasters	14 12	E. S. Jenks	78 00
E. Hawkins	10 44	S. Treadwell	13 00
E. Lyons	40 00	Jotham Newton	4 96
J. Betticher	20 00	Z. Nichols	4 48
A. Dickinson	100 00	G. Rogers	35 44
E. Jones	50 00	T. G. Richy	20 00
D. Baker	131 44	R. Preston	18 00
J. P. Reed	20 00	S. M. Tompkins	72 00
D. C. Thomas	60 00	B. Cook	60 00
A. A. Vedder	14 88		
S. Collins	30 00		
L. Sanford	30 16	NEW JERSEY.	
S. B. Conklin	12 00		
Jas. Noble	25 04	Thos. S. Allison	75 00
A. H. Bradley	44 00	E. A. Barber	200 00
A. Thompson	16 64	Bartleson & Callander	225 00
G. Ganong	20 00	Wm. R. Bellis	125 00

POST OFFICE DEPARTMENT — *Contractors.*

Contractors Names.	Annual Compensation.
	Dol. cts.
Jno. W. Bradway	250 00
John F. Brown	215 00
Craig & Ribble	750 00
	*50 00
Croxall & Norcross	140 00
	*70 00
A. M. Cumming	7277 00
	*3009 00
John E. Dare	145 00
Benj. Depue	350 00
A. G. Doremus	174 00
Zach. Drake	160 00
Israel English	200 00
Benj. Gauntt	100 00
John H. Hall	369 00
Hammitt & Hutchinson	300 00
Hendrickton & Smith	1300 00
	*93 61
Benj. Hull	140 00
	*140 00
Jacob Johnston	350 00
B. McCoury	775 00
James McDavitt	400 00
P. Matthews	200 00
John Moore	165 00
E. P. Oliver	150 00
E. B. D. Ogden, President Patterson & Hudson R. R. Co.	1000 00
Isaac Reeves	1000 00
Joseph J. Roy	300 00
	*25 00
W. C. & J. B. Sapp	350 00
Joseph B. Sapp	480 00
Searle, Roy & Co.	1680 00
	*601 66
D. P. Simpkins	650 00
Wm. W. Sloan	130 00
Wm. H. Stelle	395 00
	*105 00
Rich. Stout	347 00
	*200 00
Stratton, Lippencott & Co.	475 00
Rich. Sutphen	199 00
	*7 77
Thomas Swain, Jr.	125 00
Sam. Thompson	180 00
Wm. Tillow	300 00
Tonkin & Pardin	1000 00

Contractors Names.	Annual Compensation.
	Dol. cts.
S. Trowbridge	315 00
J. Vanderbelt	45 00
Jno. Vanfleet	273 00
	*2 04
Jno. A. Weart	221 00
White & Wildermuth	250 00
D. F. Winter	450 00
Andrew Yerkes	1900 00
"Special" Routes.	
Thos. Owens	33 36
S. L. Schenck	14 88
Dan. Holmes	60 04
B. Woodward	24 00
C. F. Van Winkle	23 08
S. Pedrick	30 16
Nathan Bush	32 52
S. Pedwick	35 48
A. R. Hutton	15 92
Zebulon Clayton	12 60
Ira Hurd	50 00
R. R. Wolcott	18 00
D. Hutchinson	364 00
PENNSYLVANIA.	
Isaac Allen	102 40
S. J. Armstrong	100 00
W. L. Appley	200 00
Samuel Aurand	750 00
	*99 32
Wm. Barr	50 00
S. K. Baldwin	291 00
Enos Benner	113 00
	*32 12
Benj. Bennett	5250 00
John Berkey	511 00
	*185 50
W. M. Berryhill	116 00
J. A. Bickel	35 00
H. Blickensderfer	120 00
Robert Butts	104 00
J. P. Brown	94 00
L. K. Brown	575 00
	*92 40
J. S. Bryan	148 00
Michael Brobst	150 00

* Allowance for additional services.

POST OFFICE DEPARTMENT — *Contractors.*

Contractors Names.	Annual Compensation.	Contractors Names.	Annual Compensation.
	Dol. cts.		Dol. cts.
D. M. Bull	1355 00	Wm. Gordon	49 00
	*1325 00	James Golden	510 00
Isaac Bruner	190 00		*3 64
John Conner	155 32	Gregg & Graham	1767 00
Wm. Clark	190 00		*100 00
Wm. Colder	445 00	Wm. Gardner	195 00
Wm. Colder & Co.	1345 00	J. A. Gallagher	374 00
Colder & Lloyd	3700 00		*59 00
Colder, Moore & Co.	1200 00	F. Graham	100 00
Colder & Peters	3000 00	T. Hall	200 00
C. Maxwell & Co.	1332 00	John Hall	120 00
R. K. Colvin	800 00	John Harr	94 00
Ansel Crouch	200 00	J. A. Hartman	72 20
Samuel Craig	58 00	Samuel Hays	1160 00
John Culbertson, jr.	200 00	Hall & Slocum	343 00
James Curry	170 00	Joseph Hall	1600 00
J. B. Curtis & Co.	2700 00		*640 00
Moses Crispin	65 00	Hammett & Hutchinson	2450 00
	*20 30		
Davis Clemson	300 00	Harvey & Strimpfler	500 00
Connor & Cooper	700 00	Charles Hinkle	650 00
Clemson & Kirkwood	2900 00	A. Horback	165 00
Barney Cole	87 00	M. Horton	200 00
D. Z. Davis	313 00	J. C. Horton	75 00
John Davidson	75 00	R. Hughes	75 00
Benj. Depue	2000 00	N. Hartsuff	95 00
	*16 00	G. Irons	750 00
S. S. Dewey	184 00	Timothy Z. Ives	78 00
Dimock & Chapman	191 00	Ralph Jackson	257 00
Donnelly & Wallace	1319 00	Moses Jolly	225 00
Benj. Dorney	397 00	Joseph Kendall	116 00
B. Duffey	2128 00	Jacob Keck	95 00
	*460 00		*95 00
Evans & Caldwell	2212 50	John King	99 00
G. H. Edgerton	650 00	A. Kepner	365 00
	*325 00		*5 00
Hays Edie	75 00	E. Kingsberry, jr	150 00
H. S. Evans	932 00	C. H. Kinnard	544 00
Clark Ferry	464 00		*948 00
C. F. Ferris	35 00	James Kinmear	134 00
J. Fetherolf	72 00		*89 32
John Frank	148 00	Samuel Kister	36 00
David Fister	299 00		*20 24
John Freeman	277 00	Samuel Kister	78 00
Charles French	160 00	W. Knapp, jr.	260 00
Alfred Forbes	240 00	David Kyle	730 00
C. Gakenback, jr	70 00		*275 00
John Gilchrist	175 00	J. Ketcham	198 48
Gillespie & Glenn	59 00	Wm. M. Large	659 00
	*8 16	R. F. Lloyd	60 00

* Allowance for additional services.

POST OFFICE DEPARTMENT — *Contractors.*

Contractors Names.	Annual Compensation.	Contractors Names.	Annual Compensation.
	Dol. cts.		Dol. cts.
M. Lupfer	20 00	John Piper	780 00
Samuel Latta	150 00		*280 00
J. B. Marsh	870 00	Alex. Porter	425 00
R. M. Mason	738 00	John Putnam	39 00
Jacob Mawrer	125 00	Liba Pyle, Prest. &c.	730 00
A. McAffee	340 00	Rice & Whitsell	1500 00
N. McAllister	39 00	John Rice	2236 00
G. C. McCord	38 00		*199 00
W. G. McClelland	177 00	John Rice & Co.	650 00
	*14 00	Henry Richardt	125 00
J. P. McClelland	590 00	M. Richard	663 32
John McCoy	120 00	M. Roberts	650 00
T. McFarland & Co.	8730 00	Wm. Robinson	1205 00
A. McGill	1369 48		*1430 12
	*834 00	W. J. Rodgers	100 00
James McKee	70 00	M. Strein	140 00
John McKenney	799 00	E. Sankey	175 00
	*425 00		*470 00
Charles Merkel	118 00	Leonard Searle	1200 00
M. H. Metcalf	23 00		*168 44
Wm. Midkirke	600 00	Searle, Horton & Co	1246 00
B. J. Miller	175 00		*858 00
Charles Miller	410 00	Searle, Roy & Co.	5000 00
Miltmore & Hull	600 00		*2222 00
Hiram Mix	852 00	J. Shaeffer & Co.	396 00
	*29 00		*110 92
James Monroe	140 00	John Shoop	155 40
J. H. Morrison	200 00	J. E. Smith	193 00
	*100 00		*146 00
A. M. Morrison	348 00	B. Shelmadine	267 00
Silas Moore	12075 00	W. Stanton	244 00
	*11 44	A. M. Smith	125 00
James Murphy	340 00	Wm. Smyth	77 00
D. McConnell	225 00	R. Snodgrass	77 00
Geo. Miller	181 25	John Shorr	216 00
Jacob Norton	100 00	John Stahle	40 00
A. M. Nesbit	49 00	John Stallman	250 00
J. M. Nichols	190 00	Geo. Stone	85 00
	*26 50	Benj. Stroh	14 00
James Nixon	50 00	C. Sturdevant	40 00
Wm. H. Otis	700 00	Geo. Swallow	104 00
H. H. Potter	97 00	S. Swineheart	190 00
Joseph Painter	181 50	John Searle	320 00
C. Painter	74 00	W. G. Stone, jr.	800 00
	*74 00	N. Thompson	55 00
W. Parker	175 00	D. Taylor	150 00
Jacob Peters	3000 00		*20 00
	*31 56	Robert Thomas	138 00
Peters, Moore & Co	17450 00	Thompson & Seiders	248 00
	*650 00	Wm. Watt	140 00

* Allowance for additional services.

POST OFFICE DEPARTMENT — *Contractors.*

Contractors Names.	Annual Compensation.
	Dol. cts.
G. C. Welker	600 00
	*423 72
Isaac Welsh	180 00
	*48 00
Wm. Willard	900 00
Wm. Wright	220 00
	*19 12
John Wright	56 00
Joseph Werntz	90 00
Weaver & Miltmore	2600 00
	*900 00
H. Yunker	50 00
M. Zorn	50 00
"Special" Routes.	
James Clark	16 00
Robert Young	20 00
Peter Shafer	30 12
W. G. Bell	15 32
Jacob Krame	62 80
H. Benner	10 08
Samuel Zink	2 40
Joseph Fost	70 00
Thos. Dight	32 20
Joseph Hartman	16 36
E. Cowles	25 00
J. C. McPherson	12 00
Wm. Orr	37 92
A. M. Nesbit	173 32
H. Gregg	20 00
A. M. Orr	28 44
J. H. Shafer	19 40
B. Case	6 52
John Kelly	117 00
DELAWARE.	
P. B. Conner	424 00
R. Hazzard	112 00
G. D Hollis	125 00
E. Jefferson	2450 00
Layton & Sipple	800 00
Alex. Porter	90 00
A. R. Pennington	148 00
H. R. Patrick	315 00
Wm. Russell	250 00
J. Raymond	1186 00
	*407 12

Contractors Names.	Annual Compensation.
	Dol. cts.
W. D. Waples	3000 00
"Special" Routes.	
Wm. Wilson	68 04
J. Hyatt	60 00
MARYLAND.	
James Baden	304 00
W. Biershing	155 00
	*44 00
L. K. Brown	150 00
Brown, Waller & Co.	1400 00
C. Corkran	220 00
Collier & Fish	973 00
Ishmael Day	144 00
E. Gernand	125 00
S. Gover	700 00
	*132 00
Thomas Harris	700 00
R. Hazzard	240 00
	*240 00
S. Hays	500 00
C. W. Howard	100 00
	*75 00
A. Humrickhouse	520 00
G. Isler	173 00
J. Jones	200 00
H. W. Judy	97 00
W. M. McCloskey	381 16
Louis McLane	12000 00
John McKenney	222 00
	*147 00
W. H. Michael	35 00
J. Murdock	115 00
	*75 00
H. H. Mullen	52 00
M. Newkirk	27500 00
S. Onions	95 00
S. Oneal	600 00
J. Peters	4482 00
Alex. Porter	250 00
P. Robinson	1750 00
Wm. Roberts	275 00
J. Sappington	50 00
Stockton & Stokes	16502 04
	*1000 00
L. W. Stockton & Co.	53200 00

* Allowance for additional services.

POST OFFICE DEPARTMENT — *Contractors.*

Contractors Names.	Annual Compensation.
	Dol. cts.
Thompson & Miller..	345 00
J. N. Troth.....	175 00
Z. H. Williams.....	200 00
James Williams....	2900 00
	*30 00
R. Worthington.....	180 00
W. H. Watson.....	320 00
"Special" Routes.	
D. Gearhart.....	30 00
F. Mezick.....	71 72
Michael Reefer.....	60 00
J. M. Wilkinson.....	12 40
N. W. Jones.....	50 00
J. Enlow.....	21 28
Fred. Smith.....	31 25
S. Worthington.....	11 32
T. W. Watkins.....	24 12
J. Hulbert.....	50 00
T. D. Beckett.....	65 00
L. R. Morris.....	36 00
J. Mahan.....	72 00
R. W. Keen.....	36 00
Jesse Irwin.....	48 00
College Hill, D. C....	75 00
VIRGINIA.	
Andrews & Spence...	575 00
Pleasant Abbett.....	179 00
William Applebury...	100 00
Robert Allen.....	155 56
Jas. A. Beckham....	350 00
Shadrack Barlow.....	40 00
O. H. Brown.....	64 00
John Bruce.....	1700 00
Boyd & Edmond.....	1 00
John Burke.....	467 00
	*11 96
Ephraim Bee.....	198 00
Belden & Walkers....	5500 00
J. S. M. Baisden.....	285 00
Robert Boyd.....	189 00
Alexander Blair.....	132 00
Francis Browning....	319 00
Nelson Burruss.....	73 00
Daniel Burke.....	290 00

Contractors Names.	Annual Compensation.
	Dol. cts.
Wm. Chapman.....	180 00
	*47 00
Jas. Chappell.....	180 00
E. H. Cheatham.....	225 00
Jas. Carroll.....	58 00
Jas. Condy.....	300 00
Jas. Carder.....	1975 00
J. B. Campbell.....	295 00
Banes Carter.....	240 00
Wm. Carney.....	200 00
R. J. Carpenter.....	250 00
J. M. G. Dickinson...	60 00
Wm. Eames.....	224 00
Wm. Edloe.....	3949 00
Elam & Fluke.....	2645 00
Edmund Eunis.....	120 00
Wm. S. Floyd.....	800 00
Thomas Foster.....	280 00
Mathias Fluke.....	1870 00
Flagg & Bruce.....	3400 00
James Faulkner.....	340 00
Wm. P. Farish.....	23896 00
Porter Flagg.....	374 00
C. B. Faulconer.....	140 00
Benj. Faris.....	400 00
Elias Gates.....	950 00
P. Goodall.....	1303 00
George Gould.....	300 00
William Gulley.....	138 00
A. Humrickhouse....	2030 00
Hutchinson & Hammett.....	500 00
J. Housewright.....	899 00
J. A. Holden.....	115 00
Isaac Handley.....	140 00
Samuel Howard.....	190 00
Thos. C. Jones.....	500 00
Jas. Johnston.....	400 00
A. Joyner.....	14000 00
George Johnson.....	8470 00
W. S. Jeffries.....	941 20
Sylvanus Johnson....	440 00
Wm. Johnson.....	332 00
O. F. Johnson.....	375 00
Frederick Jones.....	100 00
Z. Kankey.....	390 00
Geo. Kennon.....	108 00
M. L. Kearney.....	72 00
Vincent Kelley.....	1415 00
Charles King.....	135 00

*Allowance for additional services.

POST OFFICE DEPARTMENT — *Contractors.*

Contractors Names.	Annual Compensation.	Contractors Names.	Annual Compensation.
	Dol. cts.		Dol. cts.
John Lindsay, jr.	138 00	Wm. H. Stelle	1120 00
Lewis & Kuykendall	2000 00	A. C. Stone	50 00
Lewis & Hildebrand	2400 00	Garrett Steele	150 00
	*1028 00	Stockton, Falls & Co.	9100 00
James Lenow	318 00	Stephen Skeen	280 00
M. J. McGlasson	325 00	A. H. Stovall	200 00
H. S. Morgan	400 00	William Summers	395 00
E. McWhorter	763 00	Calvin Shepard	99 60
A. McGilvray	3357 00	John Thompson	740 00
	*29 00	Wm. F. Thompson	200 00
John Motley	510 00	John Temple	65 00
James Mahood	388 00	Moses Taylor	295 00
P. C. Morrison	200 00	Wm. A. Vance	150 00
Thos. Moyers	150 00	John Vance	95 00
P. Martin	45 00		*29 68
R. D. Moore	200 00	Francis Vannoy	540 00
	*13 32	James A. Williams	1450 00
John W. Nelson	1858 00	J. Woolfolk	224 00
Noland & Wise	950 00		*88 00
Wm. D. New	200 00	Fountain Wells	420 00
Josiah Nolley	327 00	James Wooddy	444 00
Thos. J. Noland	2250 00	Archer Worsham	1695 00
	*75 00	S. D. Watkins	400 00
J. H. Neville	264 00	Joseph Weaver	35 00
C. F. Osborne	16375 00	Levi Wells, jr	244 44
Thomas R. Peers	605 00	J. & E. Wills	975 00
C. P. Price	75 00	J. W. Welbonon	95 00
R. B. Parsons	361 00	William D. Waples	350 00
W. W. & D. S. Price	249 00	James Waugh, jr.	308 00
Price and Rawlings	295 00		*31 80
S. D. Patteson	2400 00	Stephen Yates	630 00
John Perrin	125 00		
R. W. Palmer	598 00	*"Special" Routes.*	
Ivory Perkins	1500 00		
	*36 00	Thos. M. Dashiell	56 00
Parks & Gardner	3000 00	R. W. Palmer	60 00
Samuel Quarles	2208 00	Garrett Steele	60 00
	*47 76	Buford Kirtley	80 00
H. Rhodes	5511 28	F. W. Coleman	40 00
Elias Roberts	65 00	John B. Scott	50 00
Nathaniel Rainey	52 00	John Roberts	140 00
John Rector	200 00	A. Humrickhouse	70 00
D. Robinson	52 00	A. Humrickhouse	64 00
John Randolph	91 00	Henry Still	68 00
David Raikes	118 00	James Jones, jr	40 00
J. M. Sheppard	29365 00	Gregory Mathews	96 00
James Spilman	675 00	A. W. Handley	40 00
H. Sheffield	200 00	Leroy Mitchell	80 00
John Smith	20 00	W. H. Stott	60 00
John Surghnor	265 00	Charles Williams	40 00

*Allowance for additional services.

POST OFFICE DEPARTMENT — *Contractors.*

Contractors' Names.	Annual Compensation.	Contractors' Names.	Annual Compensation.
	Dol. cts.		Dol. cts.
NORTH CAROLINA.		Joel McLean	2400 00
		McLean & Saltmarsh	2358 00
S. Anderson	237 80	Joseph G. Moore	493 00
Thomas J. Anderson	200 00	Wiley Merrill	369 00
Baker & Blocker	1640 00	A. Mitchell	609 00
Jesse Butts	52 00	Benjamin Mace	800 00
W. T. Bynum	750 00	C. S. Moore	300 00
A. Bencini	2995 00	Hunter McCullock	175 00
H. Bynum	300 00	S. P. Moore	135 00
	*15 60	William Mastin	468 00
Baker & Presnel	174 00	Harman Miller	28 60
John Bell	124 52	Joseph H. Moore	135 00
J. F. Barnes	288 00		*20 12
Bingham & Mast	225 00	William Millam	100 00
W. L. Blount	300 00	G. C. Moore	120 00
James Beverly	266 48		*30 00
H. Castlebury	396 00	John W. Nelson	600 00
James Calloway	610 00	James Newberry	199 52
M. J. Clark	600 00	B. W. Newland	492 00
Stephen Charles	495 00	J. H. Newland	300 00
Thomas Chance	160 00	James Owen	40000 00
A. Carmichael	8013 00	J. B. Peace	435 00
Carmichael & Mastin	2095 00	J. C. Pettijohn	999 00
G. Dickerson	840 00	Parks & Gardner	3000 00
W. C. Draughon	300 00	W. W. & D. S. Price	4516 00
Elijah Elliott	2705 00	Jonathan Parker	550 00
Isaac Erwin	80 00	M. M. Plunket	400 00
E. F. Fowlkes	600 00	Martin Quinn	795 00
J. N. Fanlew	80 00	John Renn	300 00
John Finley	600 00	J. A. Rowland	250 00
	*11 52	Josiah Roberts	345 00
Lewis Fore	154 00	John Robinson	157 24
E. P. Guion	11840 00	James Savage	40 00
Lewis Gill	247 00	Enoch Stevens	669 52
T. C. Hussey	250 00	Richard Smith	300 00
W. S. Harrison	92 52	Le Roy Stowe	247 00
M. H. Hampton	30 00	G. S. Suttlemyre	64 00
John Hicks	100 00	David Taylor	1500 00
Ephraim Hough	228 00	Wm. H. Thompson	8600 00
John Hooper	600 00	Thomas True	4760 00
John Howard	480 00	Joel Vannoy	476 40
B. & T. J. Kelley	4700 00	H. Wiswall	3330 00
J. C. Knight	375 00		*208 00
Thomas D. Kelley	425 00	William B. West	75 00
James King	299 00	A. Williams	163 20
M. Loftin	180 00	S. D. Watkins	525 00
Z. Lane	710 00	Walker, Wills & Co.	2875 00
George W. Mordecai	7600 00	Miles Wilcox	198 00
J. O'K. Mayfield	400 00	J. R. & W. White	74 00
Murray & Spencer	3740 00		*9 76

*Allowance for additional services.

POST OFFICE DEPARTMENT — *Contractors.*

Contractors Names.	Annual Compensation.
	Dol. cts.
J. M. Waddill	4005 00
James Waugh	89 00
T. W. Warriner	135 00
	*35 00
James Waugh, jr	169 00
Davis Young	1225 00
	*862 00
"Special" Routes.	
William Roper	35 24
E. Brent, jr	45 00
M. Pinkston	50 00
Alfred Miller	40 00
A. T. Holtsey	72 00
Benjamin Swain	20 00
A. Hilliard	30 00
SOUTH CAROLINA.	
George Bowen	9100 00
Sam. B. Byers	715 00
H. S. Beadel	195 00
Austin Bruce	490 00
H. Barfield	800 00
Thomas Colcock	300 00
Coe & Brunson	3000 00
A. Carmichael	712 52
L. Capehart	3800 00
Wm. Capehart	175 00
Joshua Cudd	120 00
Douglass & Ripley	11978 00
Wm. Fuller	350 00
C. P. Guion	7040 00
Lewis Gill	644 00
J. M. Goodlett	75 00
D. L. Holliday	925 00
M. W. Hunter	5600 00
	*1676 00
J. H. Harden	176 00
A. Hamilton, Jr.	696 00
	*96 00
James Henderson	190 00
Joseph Jordan	88 00
Knox & Holliday	470 00
C. Lartegue	400 00
John McLean	6600 00
James McCammon	722 00
Wm. Martin	600 00

Contractors Names.	Annual Compensation.
	Dol. cts.
McLean & Saltmarsh	1114 40
J. H. Mitchell	168 68
L. M. Mitchell	530 00
James Neill	140 00
M. M. Norton	150 00
Wm. Patton	14000 00
R. C. Poole	1250 00
	*150 00
John M. Righton	6200 00
Wm. Rogers	375 00
James Reed	528 00
Stalker & Ward	14000 00
Marshal Starns	1012 00
	*20 00
J. B. Smith	150 00
G. W. Thomas	296 00
Francis Ward	195 00
"Special" Routes.	
Wm. Gallegly	64 00
Jeremiah Williams	40 00
GEORGIA.	
Martin Adams	713 00
Larkin Adams	255 72
	*6 32
Robert Allen	300 00
A. Bohler	125 00
Henry Bourne	420 00
Bowen & Rayland	3400 00
Stephen Brown	175 00
Brookins & Bethed	3138 56
Wm. E. Carson	225 00
Jacob Capeheart	575 00
Chastain & Kellet	395 00
J. A. Clarke	1200 00
Wm. Cooper	2630 00
James W. Crockett	200 00
G. H. Croxton	1000 00
Jacob Crow	650 00
J. W. Cunningham	960 00
Alfred W. Davis	360 00
James Finley	494 00
Wm. Fuller	1950 00
Tyre Glenn	360 00
B. W. Griner	136 00

* Allowance for additional services.

POST OFFICE DEPARTMENT — *Contractors.*

Contractors Names.	Annual Compensation.	Contractors Names.	Annual Compensation.
	Dol. cts.		Dol. cts.
Jno. B. Guedron	3000 00	John White	1200 00
	*3650 00	Hiram N. Wilson	10173 84
David Hall	153 08	Wiltberger & Baldwin	5500 00
Thomas Harrell	100 00		*1953 71
James N. Hayden	1800 00	Robert Wolcott	376 00
Joseph A. Haynes	206 52	J. F. Zimmerman	800 00
Milton Holley	100 00		
Dennis L. Holliday	3930 00	*"Special" Routes.*	
	*46 80		
Abner Holliday	490 00	T. J. Turrill	88 00
John Huff	235 40	D. L. Holliday	75 00
M. F. Jackson	180 00	C. Hines	56 00
M. Johnson	220 00	James M. Harris	110 00
Lewis Joiner	315 00	James M. Harris	110 00
Solomon Kenyon	200 00		
J. P. & J. T. Kilpatrick	448 72		
James Kilpatrick	656 00	FLORIDA TERRITORY.	
Hugh Knox	5670 00		
T. E. McMillan	244 48	Wm. Childress	900 00
M. M. Maddox	60 00	Allen G. Carter	500 00
Elijah Mattox	750 00	A. Graham	700 00
Wm. Maltbie	494 52	J. Gutterson	800 00
J. W. Martin	1390 00	E. J. Hardin, Pres't Lake Wimaco & St. Joseph's Canal & R. R. Co.	840 00
J. C. Mitchell	1022 48		
Levi M. Mitchell	760 00		
W. W. Mitchell	165 00		
W. A. Moore	50 00	D. L. Kenan	50 00
J. Moore	540 00	James Y. Smith	6000 00
R. L. Mott	1200 00	Wm. T. Stockton, & Co.	26900 00
J. L. Mustain	6600 00	Ward Taylor	2000 00
B. A. Newell	3500 00	Cornelius Taylor	2000 00
A. G. Peddy	400 00	G. W. Walton	1250 00
Milton H. Powers	1800 00	Jno. White	400 00
C. Quilliam	200 00		
Peyton Randolph	400 00		
James W. Reeve	290 00	ALABAMA.	
Johnson Reynolds	395 00		
Saltmarsh & Fuller	17750 00	Wade Allen	2346 00
W. Shropshire	300 00	Sam. Allen	1200 00
S. W. Stallings	225 00	Joseph Allen	500 00
James Stallings	495 00	Allen & Kitchen	11460 00
Charles Stebbins	4200 92	S. Y. Anderson	240 00
H. Strickland	400 00	Wm. Barclay	500 00
Joseph Thompson	2544 00	Wm. Baker	375 00
	*172 00	Jonathan Beasley	174 00
J. E. Thompson		A. W. Beasley	397 00
Geo. Tomlinson	185 00	John Beard	1995 00
W. W. Vaughan	444 00	Thos. J. Blue	440 00
John Walpole	624 00	Wm. J. Bowling	455 00
John Whiteside	6490 00	Alvis Davis	650 00

* Allowance for additional services.

POST OFFICE DEPARTMENT — *Contractors.*

Contractors Names.	Annual Compensation.
	Dol. cts.
Nath. Davis	175 00
R. P. Denton	120 00
Dunns, Smith & Lenter	3310 00
Wm. E. Ellis	1846 00
Jno. English	225 00
Jno. H. Evans	98 00
Esom Franklin	800 00
Wm. Fuller	5949 00
C. Grantham, Sen.	150 00
Thos. Harrison	450 00
B. W. Hodges	400 00
Alfred Holley	595 00
B. F. Hudson	611 00
James H. Jenkins	1147 00
Jabez Jones	575 00
Jones & Parks	1600 00
R. Jemison, Jr.	5000 00
Wilson King	229 00
J. Larkins	1300 00
James Letsinger	175 00
David Lenty	2100 00
	*24 00
James M. Long	1000 00
J. N. Ladd	560 00
A. A. McCartney	349 00
A. McDonald	657 00
A. McLaughlin	150 00
A. A. & M. H. McNeal	4550 00
	*100 00
Jno. McKenzie	600 00
Robert Morrow	3283 20
	*66 00
James Merritt	800 00
Jno. L. Mustain	1900 00
J. M. Parmer	585 00
Price, White & Gordon	9000 00
Jno. Phillips	850 00
	*35 00
E. H. Pickens	378 00
James Potter	400 00
J. R. & A. Powell	6760 00
James Porter	260 00
Hillan Rosseau	1860 00
Saltmarsh & Fuller	4900 00
Benj. Sherrod, Pres't Tuscumbia, D. & Courtland R R Co.	3000 00
Neal Smith	2779 00
	*117 00
Calvin Stratton	2590 00

Contractors Names.	Annual Compensation.
	Dol. cts.
L. M. Simpson	600 00
	*468 00
Hiram K. Speir	400 00
Starke & Saltmarsh	5410 00
Peter B. Starke	900 00
Henry Stokes	693 00
Stokes & Purdom	6324 00
Solomon Spence	390 00
Michael Stainer	850 00
Ward Taylor	23750 00
Isham Woodward	690 00
John Welch	4500 00
John H. White	1500 00
Williamson & Mims	6110 00
James S. Winn	998 00
Wilkins & Debord	1800 00
George Whitman	60000 00
John Whiteside	490 00
"Special" Routes.	
Joel Denton	50 00
R. Lockett	100 00
J. J. Thompson	80 00
Perry Brenton	81 36
James Allen	150 00
James Young	70 60
G. W. Thompson	99 00
A. Stripling	120 00
MISSISSIPPI.	
Hanson Alsbury	900 00
James J. Allen	4490 00
Caleb J. Broom	208 00
Bela Cook	1000 00
Saml. T. Cobb	1600 00
John L. Daniel	246 00
S. & T. C. Densen	900 00
	*11 24
Jos. Doughty	600 00
Wm. S. Fitler	1125 00
	*12 00
Gordon & Price	2550 00
H. & A. E. Gibson	7680 00
J. R. Hamilton	700 00
Wm. Hicks	874 00
James Hickman	1426 00
J. W. Hornsby	1511 00

* Allowance for additional services.

POST OFFICE DEPARTMENT — *Contractors.*

Contractors Names.	Annual Compensation.
	Dol. cts.
John R. Jefferson	27069 00
	*458 00
Wm. D. Joyner	275 00
George Koher	495 00
John McInnis	650 00
T. B. Mullin	973 00
Joshua Murray	2350 00
Ths. Myers	1095 00
Ths. Nations	800 00
M. A. Price	800 00
W. B. Patterson	775 00
Wm. Pearce	700 00
A. Pickering	1040 00
J. R. Plummer	1675 00
	*40 00
Poole & Thomas	2733 00
Laban P. Poole	750 00
M. Patrick	975 00
Geo. W. Robinson	900 00
Aaron Root	16974 00
James M. Smith	720 00
Peter B. Starke	14500 00
Strother & McNabb	777 00
Wm. Scott	4000 00
R. W. Tate	8707 00
	*20 00
C. Traweck	5000 00
W. E. Tomlinson	650 00
R. Willoughby	900 00
"Special" Route.	
A. M. Waldrip	150 00
LOUISIANA.	
James Ambrose	725 00
	*114 00
G. & J. W. Beasley	4800 00
Joseph Carmena	6312 00
	*96 00
J. P. Campbell	750 00
Joseph Cooper	1054 56
J. B. Dickey	450 00
George Lee	950 00
Charles Love	663 00
A. Ragazzoni	295 00
James M. Smith	9700 00
Samuel S. Wheeler	800 00

Contractors Names.	Annual Compensation.
	Dol. cts.
George Whitman	3600 00
Daniel P. Wiggins	850 00
J. B. Young, Jr.	900 00
ARKANSAS.	
Beall & Richmond	9980 00
M. H. Blue	175 00
John J. Bowie	900 00
J. E. Brown	499 84
Elias Caruth	3969 48
Thomas Culp	340 00
Samuel B. Dehart	140 00
William A. Hardy	2880 00
Simeon Hiley	1190 00
John Howell	5875 00
John Howell	1424 24
Elijah S. Inge	1480 00
Lemuel B. Joslin	880 00
B. Lofland	12167 00
John T. Lindsay	800 00
David P. Logan	590 00
John McClain	370 00
Augustus Madera	399 00
Theophilus Petty	850 00
David L. Prior	506 00
	*715 00
Barton Richmond	964 00
R. W. Reynolds	750 00
John Smith	1864 60
	*96 96
Thompson & Burriss	2467 00
Azariah Tinnin	530 00
William M. Wolf	799 00
Alfred Wallace	1538 00
TENNESSEE.	
George Alexander	1723 96
Alexander & Stamfield	1391 00
	*19 30
William Aldridge	360 00
C. A. Armstrong	795 00
William Armstrong	50 00
John Black	6340 00
C. C. Bowlin	573 00
	*35 00
R. P. Brooks	124 00

*Allowance for additional services.

POST OFFICE DEPARTMENT — *Contractors.*

Contractors Names.	Annual Compensation.	Contractors Names.	Annual Compensation.
	Dol. cts.		Dol. cts.
Burton & Ballard	380 00	Stephen Mayfield	610 00
George Cain	225 00		*4617 00
A. D. Campbell	849 44	Howard Mercer	475 00
James Carroll	650 00	William Meredith	78 00
Willis S. Centre	668 00	William Milan	345 00
William Christian	850 00	Isaac Moores	105 00
Samuel Clenny	100 00	John Mulloy	200 00
	*100 00	Samuel Newland	350 00
Crawford & Ussey	1017 00	James H. Newland	358 48
David Darden	1789 00	Yerby Orange	100 00
W. S. Dalton	275 00	William Owens	90 00
John Day	1034 00	P. F. Patrick	2768 00
Dunn, Smith & Lewter	3855 00	Thomas Powers	350 00
William Fuller	2500 00	John Prock	335 00
Samuel Finley	259 00		*35 00
William Garner	84 00	Patrick Pool	185 00
J. M. Gilbert	200 00	Eli Ragon	150 00
William Gibson	362 00	R. A. Ramsay	3900 00
J. G. Gillespie	125 00		*260 00
Joseph Goodbar	275 00	Robert Rhea	127 00
O. Gordon	1254 00	D. A. & O. Saltmarsh	3300 00
B. E. Gray	3370 00		*245 00
G. Greenhow	680 00	Henry Sesler	1601 00
Isaac Haine	130 00	I. C. A. Skillam	470 00
	*80 00	Mumford Smith	350 00
J. B. Hanna	160 00	F. R. Smith	260 00
Robert Hallum	2330 00	Robert Smith	120 00
Joshua Hargrove	99 00	Samuel Thompson	3822 00
W. S. S. Harris	700 00	Ambrose Timmons	175 00
T. S. Harden	300 00	Ussery, Crawford & Co	1200 00
Samuel Haskins	3241 00		
J. D. Hays	185 00	John Whittington	910 00
J. H. Hough	2375 00		*64 00
R. B. Hudson	320 00	G. W. Willett	477 00
William Hutchison	150 00	J. R. Woodward	200 00
James H. Jenkins	5650 00		
R. Joyce	485 00	*"Special" Routes.*	
J. L. & D. E. Jetton	3104 00		
	*200 00	Geo. Outlaw	54 00
Vincent Kelly	447 00	W. W. Nelson	25 00
B. C. Kinslow	2798 00		
A. & W. C. Kyle	8350 00		
Isaac Little	175 00	KENTUCKY.	
James Logan	850 00		
McCraw & Bradley	3840 00	J. W. Barnes	480 00
McMurray & Gainiess	1666 08	Robert Boggess	79 00
	*136 00	Ezekiel Brashears	76 00
J. E. McMurray	258 28	John H. Bruff	420 00
Alex'r McCullough	54 00	Abel Burriss	35 00
		John Campbell	156 00

* Allowance for additional services.

POST OFFICE DEPARTMENT — *Contractors.*

Contractors Names.	Annual Compensation.	Contractors Names.	Annual Compensation.
	Dol. cts.		Dol. cts.
John G. Chiles	17966 00	Greenup Remington	840 00
James W. Chalk	575 00	Melville Riche	572 00
Archibald Clinton	103 00		*14 00
	*7 00	George Ringo	418 00
William Courts, Jr.	375 00	R. W. Rockholt	250 00
Enos Daniel	969 00	Nimrod Routt	144 00
S. C. Daniel	1878 00	C. C. Scott	292 00
John P. Dedman	2300 00	James Shrader	75 00
John F. Dufour	100 00	S. A. Sinclair	150 00
William Eaves	1250 00	W. M. Smyth	785 00
John S. Eaves	965 00	James Smith	75 00
L. Edwards	100 00	Smith & Moore	643 00
Wm. M. Edwards	72 48	A. H. Srygley	275 00
William Elder	5700 00	Lewis Stiles	300 00
Bradley Elswick	270 00	Thomas H. Stout	600 00
	*7 20	C. M. Strader	3000 00
Samuel Emison	490 00	A. H. Summers	100 00
Jesse Everitt	300 00	C. M. Strader, E. P. Johnson — Great S. B. Mail.	100,000
John Evins	475 00		
S. M. Farish	400 00		
A. W. Gaines	5500 00	Chapman Taylor	250 00
H. M. Gill	900 00	John J. Thomas	120 00
Charles Glover	84 00	Samuel B. Thomas	6750 00
Ephraim Goble	536 00	William Thompson	1748 00
Green V. Goble	662 00	William Thurman	200 00
Joseph Goodbar	400 00	W. C. Tichenor	234 84
B. E. Gray	7840 00	Daniel Trabue	170 00
Samuel Hall	444 00	William Wallis, sen.	75 00
Wade Hampton	495 00		*9 00
Thomas W. Hart	96 00	Vincent S. White	339 00
Joseph H. Hough	3340 00	James Wilson	113 00
Hough, Carter & Thomas	7250 00	William Wilson	68 00
Ingram & Reno	435 00	*"Special" Routes.*	
Robert Johnson	200 00		
E. P. Johnson	3500 00	W. M. Chelf	32 00
A. Leforgee	999 00	J. J. Henderson	75 00
Chittenden Lyon	2671 00	Wm. Hover	90 00
	*14 00	J. H. Corde	50 00
Wickliff Lucas	110 00	J. C. Dupree	48 24
McAtee & Eastham	1690 00	R. Shofner	30 00
Joseph McCown	149 76		
McNair & Weaver	3850 00		
George S. Martin	345 00	OHIO.	
Reuben Morton	1856 00		
S. S. Murray	70 00	Isaac Adams	300 00
R. C. Napier	99 00	David Albaugh	114 00
John Phaup	175 00	J. F. Armstrong	75 00
D. Poindexter	300 00	Charles Arnold	95 00
Vincent Redman	75 00	J. Andrews	200 00

 *Allowance for additional services.

POST OFFICE DEPARTMENT — *Contractors.*

Contractors Names.	Annual Compensation.	Contractors Names.	Annual Compensation.
	Dol. cts.		Dol. cts.
A. Baldwin	19 00	Dyer Eaton	92 48
Baker & Pierce	115 00	James Elam	219 00
	*15 00	Elwell & Devendorff	190 00
William Ballard	320 00	L. Fowler	199 00
	*77 00		*60 00
William Bennett	700 00	James Forbes	150 00
	*405 96		*323 60
George Beery	225 00	William Frazer	26 00
John H. Blair	120 00	Edwin Fuller	75 00
C. Burnett	225 00		*7 48
	*24 52	J. Flickinger	120 00
John Bain, jr.	130 00		*10 00
Jesse Burr	530 00	Joseph Gordon	380 00
Artemas Beebe	4127 00		*216 32
Ira R. Bird	1480 00	Job Garwood	16 48
	*19 52	Frederick Goodhart	105 00
Ira R. Bird & Co.	1950 00	Reuben Gleason	148 00
	*19 00		*9 24
A. Brown	181 00	L. Griffis	395 00
William Butler	100 00	R. Hattan	245 00
B. Bates	135 00	Isaiah Holloway	135 00
Alfred Brees	179 00	J. F. Hughes	93 00
R. N. Buck	196 00	David Hunter	2216 00
L. R. Brownell	224 00	John Hoffner	256 00
	*15 00	R. Hathaway	288 00
Beers & Burk	3700 00	J. W. Hackney	285 00
	*661 76	J. Hildebrand	1900 00
Robbins Burrell	250 00	D. M. Hill	200 00
G. D. Chapman	985 00	Henry Huber	25 00
Miletus Clark	212 00	Aaron Hatch	72 00
D. Coffman	180 00	Otho Hinton & Co.	1900 00
C. B. Cobb	1354 00	Otho Hinton	34670 00
John Cunningham	95 00		*200 00
Noah Coleman	258 00	William Humber	52 00
	*118 00	David Irwin	129 00
William Clark	324 00	Joseph Ingersoll	344 00
Reuben Case	212 00	T. P. Jenkins	430 00
James Crawford	135 00	Jonathan Kelly	420 00
Cunningham & Wilson	199 00	William Kyle	65 00
	*199 00	J. Kirkpatrick	144 00
G. C. Coates	150 00	Lair & Davis	1300 00
J. B. Danforth	1180 00	Henry Lane	285 00
John A. Davis	180 00	Peter Latimer	148 00
A. Doggett	197 00	Samuel Large	50 00
Fenton Dean	74 00		*50 00
G. D. Darlington	228 00	Lewis Leach	180 00
John Diver	390 00		*3 32
Diver & Card	242 00	John S. Lacey	4265 00
James Davidson	28 00		*696 00
A. Dunbar	117 00	Linas Loomis	165 00

*Allowance for additional services.

POST OFFICE DEPARTMENT — *Contractors.*

Contractors Names.	Annual Compensation.	Contractors Names.	Annual Compensation.
	Dol. cts.		Dol. cts.
Jacob Lefever	125 00	J. & J. Scott	450 00
John Lords	433 72	John Sleeper	65 00
R. R. Lupton	75 00	Hudson Sever	180 00
	*93 00		*9 00
W. B. Mathewson	387 00	Samuel D. Smith	115 00
	*232 44	Samuel Smith	116 00
Peter Markle	104 00	John Swain	1415 00
R. M. Mason	925 00	B. Sinclair	19 00
John Musser	150 00	D. Tallmadge	20900 00
William Moats	75 00	Joseph Tinkler	175 00
D. Mason	75 00	R. Talbot	80 00
	*6 48	Jones Taliaferro	190 00
T. S. Moore	50 00	John Thompson	430 00
William Murphy	195 00	John & Peter Voorhies	5325 00
David Marsh	156 00		*694 00
Isaac A. Mills	400 00	D. Van Winkle	458 00
Elisha McGuire	279 52	R. S. Van Wey	1400 00
Mathewson & Locke	836 00	Willard Warner	1039 00
Neil, Moore & Co.	9423 00		*116 00
Otis & Dubbs	1800 00	Watsons & Gilbert	2224 00
Allen Pardee	65 00	Thomas A. Way	40 00
David Porter	200 00	Jonas Ward	406 28
Joseph Parks	196 00		*200 00
A. Payne	253 00	John Wheeler	521 60
Parks & Porter	56 00	E. &. J. Warner	155 00
	*52 00	Wm. Weed	100 00
L. Payne Exec'x of N. Payne deceased	291 00	Ferris Webster	288 00
			*1 40
Josiah Price	199 00	C. C. Waterhouse	400 00
			*400 00
James Price	72 00	Wm. Ward	1069 00
Abner L. Ross	2194 12		*16 00
C. Rosecrans	250 00	Zepheniah Ward	257 84
Ross & Yole	137 00	*"Special" Routes.*	
Isaac Roll	299 00		
Edward D. Rowe	575 00	J. Buchanan	35 00
Wm. T. Rowe	296 14	Harvy Ashly	30 00
Roberts & Rees	1400 00	S. Hubbell	60 00
James S. Redfield	74 72	H. B. Cassel	22 48
	*25 00	David Davis	30 00
Charles Reed	40 00	Wm. Moates	20 00
	*40 00	S. Marvin	60 64
Hiram J. Rees	2160 00	O. Cain	20 00
	*350 00	H. C. Chapman	40 00
Jacob Rosenberg	598 00	H. Wiseman	35 00
M. Roberts	975 00	Jas. Mather	60 00
Ebenezer Stearns	120 00	E. Bathard	60 00
Jacob Steel	136 00	A. Gillett	119 16
Mathias Springer	502 00	Wm. S. Williams	80 00
Wm. Sparrow	250 00	Ethan Wait	75 00

*Allowance for additional services.

POST OFFICE DEPARTMENT — *Contractors.*

Contractors Names.	Annual Compensation.
	Dol. cts.
Andrew Walker	28 36
Jas. Jay	50 00
Geo. Watts	41 64
Leroy Lemont	40 00
T. Richmond	81 00
Jno. Goodwin	25 00
S. B. Stone	28 00
D. Irvin	49 84
Gab. Crane	5 44
H. Burlingame	18 84
Amos Cordwine	13 00
Daniel Rutter	35 00
Ransom & Palmer	75 00
J. Thurston	14 28
Thos. S. Bane	29 84
Wm. Dillon	40 00
Butler Craig	30 00
Jas. A. Watrous	31 96
MICHIGAN.	
V. S. Alcott	232 00
Nelson J. Allport	960 00
Solomon Close	588 00
	*404 00
John H. Colvin	1300 00
John Davenport	600 00
Nathaniel Drake	200 00
Harvey Durfee	175 00
John Gibbs	572 00
Wm. Graves	350 00
Josiah Goddard	240 00
Otho Hinton	10000 00
Hall & Rose	2200 00
John Hamilton	120 00
Joseph Howe	116 00
Asa Hight	390 00
A. Hubbard	10 75
Hubbard & Bradley	961 00
	*14 52
R. McNeil	19 76
E. C. Manchester	224 00
Silas Miller	50 00
Richard Mott, Prest, &c	1043 00
A. Parkhurst	104 00
Platt, Gillis & Co.	2265 25
	*3325 00
P. B. Ring	1300 00

Contractors Names.	Annual Compensation.
	Dol. cts.
D. R. Rose	250 00
John Sargeant	395 00
J. L. Schoolcraft	349 00
W. C. Shaft	100 00
S. W. Sharp	300 00
John N. Stewart	495 00
P. Stockwell	1450 00
Saltmarsh & Overton	7750 00
N. T. Taylor	691 00
	*18 20
W. Thomas	120 00
Sam. Trumbull	250 00
W. R. Thompson	750 00
C. S. Thompson	180 00
L. Thompson	75 00
Thompson & Woodworth	2996 00
E. A. Trumbull	215 00
	*7 48
Jesse P. Warner	278 00
Thomas W. White	400 00
B. Woodworth	1200 00
Christian Zuck	300 00
"Special" Routes.	
C. Hawley	25 00
R. Fitzgerald	60 00
C. Houston	21 20
J. J. Vincent	32 00
D. W. King	50 00
T. S. Hungerford	60 00
Jos. Skinner	35 20
Gardner Robb	14 24
S. Booth	35 00
H. Blaze	70 00
J. S. Stratten	45 00
A. Davis	12 00
J. S. Voorhees	27 48
S. G. Tanner	40 00
Jno. Lambert	38 76
Jno. Pennington	30 28
Guy C. Lee	35 56
Moses Tuthill	26 52
W. Whitaker	71 80
B. G. Noble	70 00
R. Fitzgerald	8 72
Wm. Kirkland	50 00
S. Townsend	30 00
E. S. Johnson	22 04

* Allowance for additional services.

POST OFFICE DEPARTMENT — *Contractors.*

Contractors Names.	Annual Compensation.
	Dol. cts.
M. Tuthill	24 76
Z. Lloyd	50 00
B. G. Noble	7 16
A. Purdy	22 00
E. Smith	35 00
W. Decker	19 92
Geo. McIntosh	14 28
A. Johonnett	432 00
L. Hubbard	42 44
Jas. Rather	50 00
G. Tupp	30 00
C. McCay	30 00
R. S. Richards	60 00
Daniel Boutel	80 00
M. B. Wellman	50 00
Jason Harwood	56 00
L. Petrie	50 00
J. W. Davidson	90 00
A. C. Smith	25 00
W. L. Bodeaux	104 00
T. W. Nicholls	50 00
H. W. Gates	60 00
Philip Cook	364 00
J. Davis	128 00
W. Brickland	40 00
Jas. Clark	2 00
Jas. B. Dunkins	248 52
INDIANA.	
George Arnold	550 00
R. S. Bailey	7412 00
William Baird	2500 00
W. J. Barnett	210 00
Purdon Beauchamp	200 00
Peter Beers	2660 00
Henry Berry, Jr.	540 00
M. C. Black	300 00
Catharine Boston	130 00
John Boner	1165 68
Isaac Boyles	250 00
Benjamin Branham	2796 00
L. R. Brownell	1630 00
Henry Carroll	2464 00
Elijah Chapman	2029 00
John Cole	850 00
Stephen Cole	975 00
Benjamin Cole	185 00

Contractors Names.	Annual Compensation.
	Dol. cts.
Thos. J. Collins	887 52
	*4 24
James Crooks	1026 00
James G. Davis	270 00
Sovereign Davis	130 00
De Tries & Day	204 00
Jonathan Eads	311 00
Samuel Emison	1200 00
Emison & Markle	2903 00
Frederick Flunor	260 00
Frink & Trowbridge	390 00
Jeptha Garrigus	48 00
Wesley Goodwin	100 00
R. M. Hartley	225 00
Sampson Hensley	520 00
James Houston	650 00
Johnson & Helvey	600 00
Robert Kinnear	430 00
Knowles & Elliot	500 00
John Lister	2179 00
Lewis McClane	320 00
John McKinney	600 00
John Morrison	179 00
Wm. & A. Newland	700 00
John Orchard	5240 00
H. S. Pelton	1150 00
George Plank	28 72
J. W. Pierson	200 00
Jonathan Pruette	245 00
Theodore Pursell	2566 00
William Rees	836 00
Benjamin Reynolds	1600 00
Robert Robb	105 00
Wm. T. Ross	212 48
Wm. Scott	548 00
	*442 00
George Smith	742 00
Smith, Likins & Vance	1810 00
Jesse Stevens	410 00
Stewart & Mongar	1100 00
Thomas W. Sunman	60 00
Joseph Swope	220 00
Samuel D. Tabor	240 00
	*240 00
Edmond Terrill	75 00
William Thatcher	300 00
Jonathan Thomas	600 00
Ralph Vanhorn	260 00
D. R. Van Winkle	90 00
C. & J. Vigus	4000 00

* Allowance for additional services.

POST OFFICE DEPARTMENT — *Contractors.*

Contractors Names.	Annual Compensation.
	Dol. cts.
J. & P. Voorhees	4900 00
Alonson Warner	290 00
William West	62 40
G. W. White	184 00
John Wise	1600 00
J. S. & W. J. Wise	11700 00
"Special" Routes.	
Samuel Smith	40 00
Elijah Owen	36 00
James Gray	28 40
J. Mittingly	65 00
Wm. Perry	91 00
Jno. G. Burch	75 00
W. Warriner	84 00
ILLINOIS.	
Robert Allen	11250 00
	*3172 00
Leonard Andrews	175 00
	*175 00
Leonard Ashton	5322 28
R. S. Bailey	1276 00
William Barrick	365 00
Benjamin Bates	120 00
William Berry	140 00
Beers & Richmond	862 80
	*86 00
J. Blackman	1127 00
Burnap & Seward	228 52
Curtis Clark	320 00
John Cochran	300 00
Joseph Consaul	16100 00
J. G. Davidson	1200 00
John Ellis	557 60
Daniel Earp	275 00
Jacob Fowler	1575 00
Frink & Trowbridge	15535 00
Frink, Trowbridge & Co	2700 00
Hamilton & Fullerton	300 00
Freeman Harvey	143 00
Samuel Hawkins	2148 00
A. D. Hay	2500 00
Daniel Hay	7295 00
R. L. & R. B. Hill	171 00
W. H. Holcomb	2600 00
	*24 00

Contractors Names.	Annual Compensation.
	Dol. cts.
Jones & Bagwell	870 00
Willard Keyes	2000 00
Silas Lackey	200 00
Morton McCarver	1600 00
David McAlister	5116 00
	*2760 60
A. B. & J. E. McClure	850 00
McKibbin & Murphy	4000 00
Adam L. Mills	10050 00
Robert Morrison	1280 00
George Myers	600 00
William Olcott	460 00
Parker & Donaldson	50 00
E. P. Rogers	1600 00
J. D. Sayre	134 20
John Scott	5391 76
	*34 24
Israel Seward	400 00
J. W. Skidmore	248 52
P. A. Strong	545 00
	*22 00
Taylor & Patteson	1000 00
Abraham Tolles	6396 68
A. Underwood	250 00
Waggener & Hughes	2900 00
William Watson	1031 00
	*91 00
Levi Weldon	50 00
G. B. White	50 00
John D. Winters	8690 00
Richard Worthen	250 00
John Young	300 00
"Special" Routes.	
Leonard Andrews	120 00
E. M. Morgan	25 00
Sith Hilton	54 84
James Power	46 84
H. B. Evans	126 70
Jno. Morgan	24 84
Geo. C Howe	330 00
C. Price	48 00
Chas. Hicks	90 00
Levi T. Benton	75 00
Benj. Hoyt	48 00
P. S. Peckenpaugh	72 00
James Robinson, Jr.	60 00
J. B. Fletcher	109 20
Nelson Mason	40 00

*Allowance for additional services.

POST OFFICE DEPARTMENT — *Contractors.*

Contractors Names.	Annual Compensation.
	Dol. cts.
Calvin Ward	160 00
A. Tuttle	100 00
H. Setchell	160 00
O. L. Turner	69 72
J. Walker, Jr.	140 00
Wm. Balch, Jr.	25 00
MISSOURI.	
E. E. Archer	56 24
James Allen	225 00
James Barnes	730 00
Henry Basye	394 00
Moses Bean	3086 00
Blach & Ingle	4460 00
John Blue	175 00
B. F. Bridges	195 00
David Burris	650 00
Joseph Consaul	1050 00
Hugh Crockett	360 00
H. W. Crowther	570 00
Benjamin Ferguson	2500 00
William H. Frush	1196 48
	*250 00
Samuel Hardy	161 00
George Harding	1297 00
Hiram Harkins	600 00
A. H. Hawkins	800 00
Hogan & Smith	999 00
David B. Hughes	350 00
Merrich Hunt	52 00
Benjamin Imboden	499 84
John R. Jefferson	385 00
Garret Jordan	1500 00
William Lewis	2620 86
David McAlister	2990 00
	*149 00
McAlister & Hawkins	513 40
	*31 08
James McClanahan	1200 00
	*46 00
J. B. Moro	515 00
Frederick Myers	925 00
William Myers	338 00
William J. Norris	337 00
	*98 00
D. B. Patteson	3364 92
Jesse Pemberton	989 00
Thomas L. Price	6500 00

Contractors Names.	Annual Compensation.
	Dol. cts.
A. C. Relfe	89 28
R. W. Reynolds	449 00
George Sexton	7435 00
	*295 96
Adam Steel	224 48
David Sterigere	525 60
	*38 40
Samuel Stinson	340 00
Tisdale & Davis	5820 00
Adam Uncapher	566 52
James Weaver	55 00
Thomas R. White	185 00
John Woollard	260 88
"Special" Routes.	
James L. Tucker	90 00
Thomas McCuistion	84 00
H. Emmerson	42 00
Wm. Yocum	90 00
J. W. Statts	60 00
Benjamin Gwinn	75 00
N. Wells	200 00
Jesse Blevens	110 00
C. & J. H. Jordan	300 00
J. L. Stephens	45 00
Geo. Rogers	85 00
E. Hamilton	30 00
Rockhouse Prairie	126 00
O. Taylor	80 00
W. B. Waddell	74 00
J. W. Foreman	100 00
A. J. Lucas	40 00
TERRITORY OF IOWA.	
Thomas Gregg	156 00
J. W. Griffith	360 00
Richard Land	1200 00
M. M. McCarver	2500 00
Parker & Donaldson	900 00
	*900 00
William S. Viney	312 00
"Special" Routes.	
Stephen Beadleston	62 00
Joseph Tool	100 00

* Allowance for additional services.

POST OFFICE DEPARTMENT — *Contractors.*

Contractors Names.	Annual Compensation.	Contractors Names.	Annual Compensation.
	Dol. cts.		Dol. cts.
H. Lewelling	90 00	Simeon Mills	790 00
A. Hansducker	80 00	J. Miller	320 00
		Abner Nichols	1633 52
		C. M. Rogers	1200 00
WISCONSIN TERRITORY.		Rogers & Sheldon	1500 00
		W. B. Sheldon	90 00
		J. R. Vineyard	1900 00
Pierre Barrette	1800 00		
O. Beardsley	250 00	*"Special" Routes.*	
	*125 00		
Frink & Trowbridge	3000 00	Caleb Blodget	48 00
George E. Graves	3600 00	Solomon Harvey	80 00
Geo. Ord Karrick	1261 00	S. B. Sherwood	65 00
John Lindsay	150 00	Pleasant Harris	108 00
J. Messersmith	950 00		

POSTMASTERS IN CANADA.

[This should have followed page 275.]

Kingston	Robert Deacon	1450 20
Brockville	Thomas A. Stayner	7469 84
Montreal		
Moose River		
Niagara		
Prescott		
Queenstown		
Stanstead		
Woodstock, N. B.		
St. Andrews, N. B.	Geo. F. Campbell	733 52

CLERKS IN POST OFFICES.

NOTE.—*The following list includes the clerks in such post offices as yield commissions of more than $2,000 per annum, showing the rate of annual compensation to each the 1st of July, 1839, arranged by States. In other post offices the compensation to clerks is included in that of the postmasters.*

State.	Post Offices.	Name.	Compensation.
			Dol. cts.
Maine	Bangor	John Bright	600 00
		Alex'r G. Houston	320 00
		Jasper Kelly	300 00
	Portland	J. Haskell	1100 00
		C. D. Maynard	1000 00
		L. J. Creny	700 00
		Jno. S. Kimble	525 00

* Allowance for additional services.

POST OFFICE DEPARTMENT — *Clerks.*

State.	Post Offices.	Names.	Compensation.
Maine	Portland	Horace Ward	700 00
		Charles Bradford	800 00
		D. B. Chapin	700 00
		W. W. Bailey	700 00
		Thomas Todd	700 00
New Hampshire	Portsmouth	A. M. Beck	700 00
		Geo. Greenleaf	400 00
		D. Gerrish	250 00
		E. Ross	84 00
		F. Marden, 3d	120 00
Massachusetts	Boston	Leonard Holmes	1600 00
		Nathaniel Melcher	1400 00
		T. M. Pomeroy	1400 00
		M. M. Balou	1100 00
		S. Kendall	950 00
		E. C. Bailey	700 00
		C. A. Maynard	900 00
		Wm. C. Bazin	700 00
		Calvin Rogers	800 00
		C. A. Green	1000 00
		J. C. Carleton	600 00
		T. H. Grenville	1000 00
		C. F. Davenport	700 00
		Wm. Kehoe	600 00
		N. Whitten	650 00
	Lowell	Geo. R. Rowe	200 00
		S. S. Seavy	500 00
	New Bedford	Robt. S. Smith	500 00
Rhode Island	Providence	R. H. Barton	600 00
		C. W. Hodges	500 00
		H. F. Cooley	400 00
		Jno. C. Snow	400 00
		Jno. W. Greene	600 00
		Wm. Baker	400 00
Connecticut	New Haven	Isaac Jones	500 00
		Wm. A. Jones	350 00
		R. A. Ingersoll	320 00
	Hartford	Jno. R. Pease	725 00
		Geo. Collier	725 00
		Edw'd Bolles	650 00
		J. J. R. Pease	600 00
		J. S. Williams	500 00
		Jno. A. Hale	400 00
		E. T. Pease	350 00
New York	Albany	Robt. Elliott	1600 00
		Jno. D. Cole	1200 00
		A. H. Coughtry	700 00
		Jno. McLarklin, Jr	700 00
		S. Van Rensselaer	700 00
		Jos'h Bell	600 00

POST OFFICE DEPARTMENT — *Clerks.*

State.	Post Offices.	Names.	Compensation.
New York	Albany.....	A. L. Van Renssellaer...	400 00
		Alex'r Autry.....	400 00
		C. Enright.....	360 00
		W. L. Osborne	360 00
		G. M. Stephens, Jr.....	240 00
	Buffalo	H. Case.....	1600 00
		Geo. Walker	800 00
		S. H. Berry.....	850 00
		J. E. Eaton	900 00
		Jas. Brass.....	850 00
		F. J. Butler.....	850 00
		Cyrus Lee.....	800 00
		W. A. Pennington	400 00
		D. Alden	730 00
		Wm. Dickie.....	400 00
	New York...	J. Benedict	1899 92
		W. B. Taylor.....	1899 92
		J. C. Ayres.....	1700 00
		G. G. Coffin.....	1400 00
		Jno. H. Hallett	1400 00
		D. Brown.....	1199 96
		J. L. Benedict.....	1199 96
		R. Hewnis	1100 00
		E. Phillips.....	1100 00
		C. A. Palmer.....	1000 00
		J. W. Martin.....	959 92
		W. A. Folger.....	1000 00
		Jno. Short	1000 00
		W. Marselis.....	900 00
		J. Dodd.....	860 00
		G. L. DeWitt.....	900 08
		J. B. Coddington.....	800 00
		A. Wright	760 00
		Wm. Stewart.....	760 00
		J. M. Johnston	800 00
		H. O. Taylor.....	800 00
		E. M. Dodge.....	760 00
		A. Jenkins.....	693 28
		F. A. Turk.....	659 92
		J. C. Lawrence.....	600 00
		L. Hathaway.....	600 00
		F. J. Coffin, Jr.....	519 96
		H. W. Smith	253 32
		A. Benedict.....	420 00
		W. Meyer.....	100 00
		W. Fosdick	600 00
	Rochester ...	A. K. Amsden.....	800 00
		D. T. Moore.....	300 00
		J. D. Reid.....	450 00
		H. F. Stockbridge	400 00

POST OFFICE DEPARTMENT — *Clerks.*

State.	Post Offices.	Names.	Compensation.
			Dol. cts.
New York	Rochester...	M. W. Brooks.....	200 00
	Troy.....	J. P. Burton.....	400 00
		H. H. Sheldon.....	400 00
		J. E. Root.....	240 00
	Utica.....	J. B. Cushman	400 00
		C. F. Cushman.....	274 00
		J. M. Alden.....	240 00
New Jersey...	Newark.....	T. Mead.....	300 00
Pennsylvania ..	Erie.....	Fred. Nichols	800 00
		C. E. Webster.....	400 00
		W. W. Wells.....	400 00
	Harrisburg ..	D. W. Mahon.....	600 00
		T. K. Boas.....	600 00
		D. D. Boas.....	700 00
		D. Smith.....	600 00
		M. S. Clendenin.....	600 00
		F. C. Peacock.....	600 00
		Jno. Carson.....	500 00
		J. H. Dimock	150 00
	Philadelphia .	Wm. Sterne.....	600 00
		F. D. Cooper.....	660 00
		G. W. Miles.....	600 00
		A. E. Armstrong.....	540 00
		F. M. Read.....	360 00
		H. W. Steel.....	420 00
		S. Collar.....	360 00
		R. J. Park.....	750 00
		Jas. Fisher.....	810 00
		A. P. Hesser	870 00
		S. M. White.....	750 00
		E. Bradshaw.....	730 00
		S. M. Warner, Jr.....	750 00
		Jno. P. Rees.....	660 00
		B. Potter	1050 00
		W. J. Halliday	870 00
		W. J. O. White.....	870 00
		A. G. Secrel	480 00
		J. T. James.....	480 00
		J. P. Archer	230 00
		W. Taylor	160 00
		C. H. Kerk	1600 00
		W. Harbison	1470 00
		J. S. McCahen	600 00
	Pittsburgh...	H. Abell.....	500 00
		Jno. Taylor.....	500 00
		S. Gelston	600 00
		L. Plitt.....	1000 00
		D. T. McSherry.....	500 00
		Robt. Anderson.....	500 00
		Jno. Glass.....	540 00

POST OFFICE DEPARTMENT — *Clerks.*

State.	Post Offices.	Names.	Compensation.
			Dol cts.
Dist. Columbia.	Washington .	B. F. Mackall	1700 00
		L. Tree	1600 00
		J. Kennedy	1300 00
		B. L. Bogan	1200 00
		Richard Lay	1100 00
		Cor's Cox	900 00
		W. B. Jones	900 00
		C. W. Lansdale	900 00
		T. L. Noyes	1000 00
		J. G. Adams	200 00
		J. N. Trooke	200 00
		J. H. Boss, Porter	500 00
		Saml. Crown ...do	500 00
		Jno. H. Tucker do	500 00
Maryland	Baltimore	C. T. Maddox	1600 00
		G. L. Dawson	1200 00
		J. H. Hanson	1300 00
		R. T. Jacobs	1200 00
		W. L. Dorsey	900 00
		Jno. W. Wells	800 00
		W. G. Pogue	700 00
		C. H. Mercer	600 00
		L. K. Newcomer	450 00
		R. T. Banks	500 00
		T. B. Skinner	700 00
		G. F. Miller	150 00
		M. Stewart	200 00
		R. C. Wells	300 00
		Wm. Martin	200 00
Virginia	Norfolk	S. B. McConnico	800 00
		A. J. McConnico	800 00
	Petersburg	A. N. Bourdon	800 00
		R. B. Battle, Jr.	400 00
		J. P. Watkins	400 00
	Richmond	L. G. Payne	600 00
		W. A. Davis	1000 00
		A. Carpenter	500 00
		C. B. Luke	300 00
	Wheeling	C. J. Love	800 00
		L. S. Delaplaine	800 00
		Charles Plitt	800 00
		W. A. Isett	750 00
		H. F. Feeney	450 00
		A. C. Bier	300 00
		Jas. Stephenson	700 00
		Geo. Corry	100 00
North Carolina.	Fayetteville	J. Johnson	400 00
South Carolina.	Charleston	T. W. Bacot	1900 00
		T. B. McCay	1000 00
		E. Edwards	700 00

POST OFFICE DEPARTMENT — *Clerks.*

State.	Post Offices.	Names.	Compensation.
			Dol. cts.
South Carolina.	Charleston...	R. B. McCandless.....	640 00
		R. D. Bacot	360 00
		L. C. Gordon.....	199 98
		C. L. Edwards.....	240 00
	Columbia ...	B. F. Rawls.....	600 00
		T. J. Rawls	400 00
Georgia	Augusta.....	Benj. Hall	1500 00
		Jno. Scott.....	700 00
		P. H. Yawn.....	600 00
		C. A. Savage.....	600 00
		B. F. Hall	600 00
		Geo. W. Morgan.....	480 00
		B. H. Micou	200 00
	Columbus ...	Jno. H. Greeland	666 48
		V. H. Cady	800 00
		J. A. Slater	1200 00
		J. E. Cady	800 00
		W. C. Bissell.....	800 00
		H. O. Horton.....	800 00
	Savannah....	W. G. Latimer	1700 00
		A. McN. Cunningham ..	218 64
		L. F. Cooke.....	900 00
		Jno. B. Bacon	80 00
Alabama	Florence	R. B. Baugh	680 00
		W. Harmell	307 00
		J. H. Weakley.....	200 00
	Huntsville ...	W. A. Nunnally	650 00
		Jno. S. Hall.....	500 00
	Mobile.....	Sam. Fry	2500 00
		F. Senac.....	1200 00
		G. W. Cullum	400 00
		Alex. Everet	331 20
		Geo. W. Chapman	219 72
		Chas. E. Lewis.....	533 36
	Montgomery.	O. R. Blue	280 00
Mississippi	Vicksburgh .	Geo. S. Herndon.....	900 00
		L. Grigsby	700 00
		L. R. Coleman.....	360 00
	Natchez	L. S. Houghton.....	1500 00
		Chas. N. Vaughan	506 68
		Jno. M. Hubbard.....	480 00
Louisiana	New Orleans.	C. F. James.....	1500 00
		G. Lafferandieu.....	1500 00
		L. E. Generelly	1500 00
		W. S. McMaster.....	1200 00
		J. A. Aughinbaugh.....	1200 00
		Robt. Cooney	1200 00
		Jas. Fowzer.....	1000 00
		Francis Hedden.....	720 00
		James Sheehy	700 00

POST OFFICE DEPARTMENT — *Clerks.*

State.	Post Offices.	Names.	Compensation.
			Dol. cts.
Louisiana.	New Orleans.	L. D. Dix	600 00
		T. Baradono.....	720 00
Tennessee	Nashville ...	L. Stones	1000 00
		R. O. Neill.....	700 00
		James M. Green	560 00
		A. Hull.....	500 00
		J. N. Armstrong	600 00
		M. Sands	500 00
		S. Riddleburger.....	250 00
Kentucky	Louisville ...	L. P. Maury.....	1000 00
		Z. H. Tannehill	250 00
		R. T. Maury	600 00
		A. J. Campbell	1000 00
		H. Christopher.....	800 00
		M. H. Maury	700 00
		G. D. Rohrer	500 00
		R. D. Read	300 00
		Jno. M. Read	600 00
		H. L. Ball.....	175 00
		J. L. Force	125 00
	Maysville ...	H. Bassett.....	450 00
		R. H. Stanton	280 00
		Jas. McNeal	200 00
Ohio	Cincinnati ..	E. P. Langdon.....	1200 00
		R. Punshon	500 00
		Jno. Punshon.....	1000 00
		S. Langdon	1000 00
		W. W. Burke	1000 00
		J. Boardman	800 00
		C. T. Jones	956 00
		C. P. Kauffman.....	180 00
		T. M. Punshon	500 00
	Cleveland ...	Jas. T. Worley	600 00
		Wm. Wilson	600 00
		Thos. Ograne	256 00
	Columbus...	W. A. Latham.....	120 00
		W. H. Latham.....	300 00
		J. J. Jenner.....	300 00
		J. T. Blain.....	700 00
		Jno. A. McCormick.....	700 00
		J. McLean.....	700 00
		Jas. Armstrong	700 00
		W. D. Morgan.....	1000 00
		T. J. Morgan	1200 00
		J. N. Whiting	50 00
		E. D. Corwin	150 00
	Toledo.....	A. Hallett.....	140 00
		A. Potter	360 00
		L. D. Erwin.....	60 00
		Edward Gillman	100 00

POST OFFICE DEPARTMENT — *Clerks.*

State.	Post Offices.	Names.	Compensation.
			Dol. cts.
Ohio	Toledo	Wm. Richardson	600 00
Michigan	Detroit	G. M. Rich	1200 00
		J. O. Adams	800 00
		Jno. Daily	760 00
		J. J. Ashley	600 00
		C. J. B. Bissell	600 00
Indiana	Indianopolis	Wm. Sullivan	700 00
		Chas. Stephens	700 00
		Chas. B. Davis	550 00
		Rufus Jennison	550 00
		J. F. Holt	350 00
		Jno. R. Daniels	300 00
	Vincennes	Elihu Stout	700 00
		James Scott	600 00
		M. Robinson	250 00
Illinois	Chicago	A. Farnsworth	1000 00
		Chas. H. Blair	600 00
		L. G. Tuttle	500 00
Missouri	St. Louis	Bryan Cross	1000 00
		Chas. P. Gordon	800 00
		Ed. Milligan	700 00
		L. Degenhard	600 00
		Jno. L. Compton	600 00
		J. M. Dallam	400 00
		Jas. H. Spotswood	400 00
		V. Civierdzinski	372 00
		H. T. Watson	200 00
		H. Courtenay	100 00
		Geo. Morton	600 00
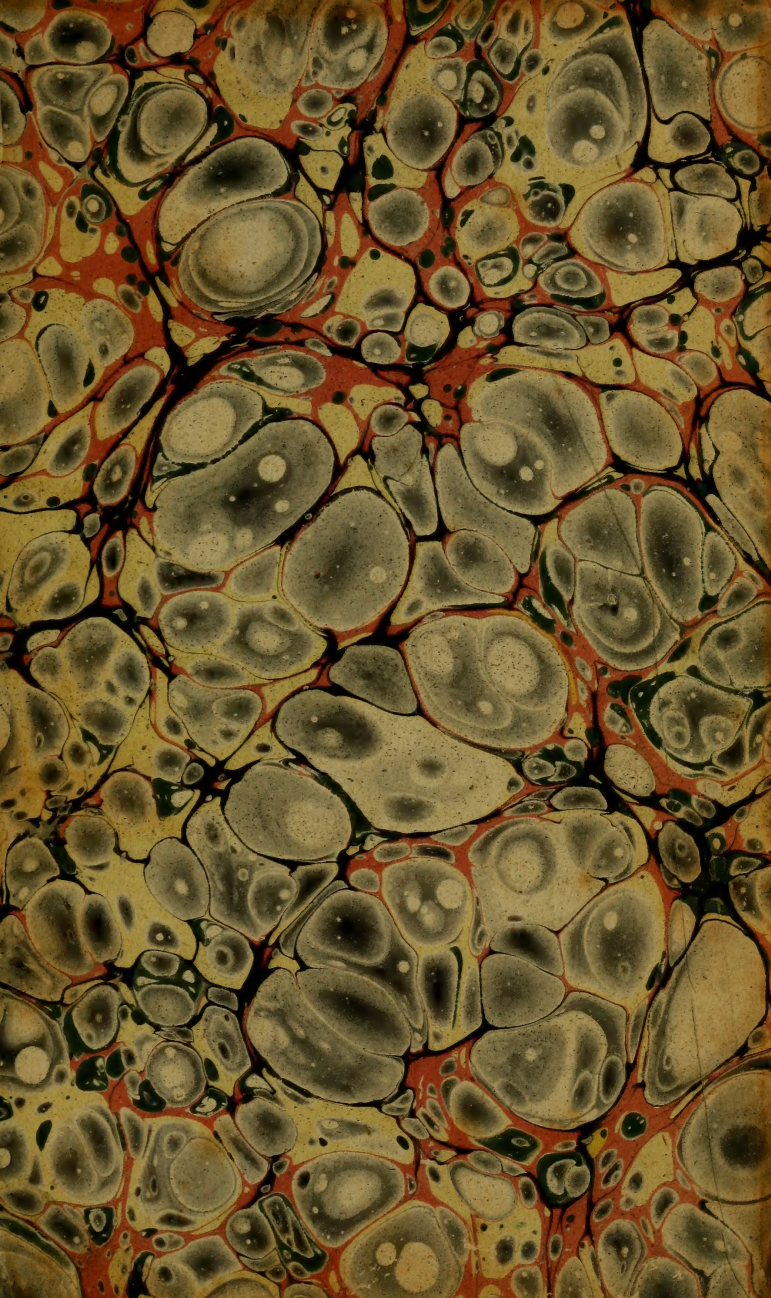
B. HOMANS, PRINTER.